



**JABATAN PERDANA MENTERI
JABATAN PERANGKAAAN MALAYSIA**

**PENEMUAN UTAMA
BANCI PENDUDUK DAN PERUMAHAN MALAYSIA, 2020
NEGERI**

**KEY FINDINGS
POPULATION AND HOUSING CENSUS OF MALAYSIA, 2020
STATE**

Pemakluman

Jabatan Perangkaan Malaysia (DOSM) sedang menjalankan Survei Pendapatan, Perbelanjaan Isi Rumah dan Kemudahan Asas (HIES/ BA) 2022 bermula dari 1 Januari 2022 sehingga 31 Disember 2022 dan Survei Ekonomi Tahunan (AES) 2022 bermula dari 15 April 2022 sehingga 30 September 2022. DOSM amat menghargai kerjasama daripada responden yang telah memberikan maklumat serta menjayakan survei ini. Sila layari www.dosm.gov.my untuk maklumat lanjut.

Penerbitan statistik ekonomi dan sosial iaitu Poket Stats yang mengandungi statistik suku tahunan dan tahunan boleh diperolehi dari portal DOSM atau melalui pautan https://bit.ly/PocketStatsS1_2022.

Dimaklumkan bahawa Kerajaan Malaysia telah mengisytiharkan Hari Statistik Negara (MyStats Day) pada 20 Oktober setiap tahun. Tema sambutan MyStats Day adalah "Connecting the World with Data We Can Trust".

Announcement

The Department of Statistics Malaysia (DOSM) is conducting the Household Income, Expenditure and Basic Amenities Survey (HIES/ BA) 2022 from 1st January 2022 until 31st December 2022 and the Annual Economic Survey (AES) 2022 from 15th April 2022 until 30th September 2022. DOSM greatly appreciates the cooperation of respondents in providing their information and making the survey a success. Please visit www.dosm.gov.my for more information.

Economic and social statistics publication namely Pocket Stats which contain quarterly and annual statistics can be obtained from the DOSM portal or via the link https://bit.ly/PocketStatsQ1_2022.

Please be informed that the Government of Malaysia has declared National Statistics Day (MyStats Day) on October 20 each year. MyStats Day theme is "Connecting the World with Data We Can Trust".

Diterbitkan dan dicetak oleh/ *Published and printed by:*

Jabatan Perangkaan Malaysia
Department of Statistics, Malaysia

Blok C6, Kompleks C,
Pusat Pentadbiran Kerajaan Persekutuan,
62514 Putrajaya,
MALAYSIA

Tel. : 03-8885 7000
Faks/ Fax : 03-8888 9248
Portal : <https://www.dosm.gov.my>
Facebook/ Twitter/ Instagram/ YouTube : StatsMalaysia
Emel/ Email : info@dosm.gov.my (pertanyaan umum/
general enquiries)
data@dosm.gov.my (pertanyaan &
permintaan data/ *data request & enquiries*)

Harga/ Price : RM50.00

Diterbitkan pada Mei 2022/ *Published on May 2022*

Hakcipta terpelihara/ All rights reserved

Tiada bahagian daripada terbitan ini boleh diterbitkan semula, disimpan untuk pengeluaran atau ditukar dalam apa-apa bentuk atau alat apa jua pun kecuali setelah mendapat kebenaran daripada Jabatan Perangkaan Malaysia.

Pengguna yang mengeluarkan sebarang maklumat dari terbitan ini sama ada yang asal atau diolah semula hendaklah meletakkan kenyataan berikut:

“Sumber : Jabatan Perangkaan Malaysia.”

No part of this publication may be reproduced or distributed in any form or by any means or stored in data base without the prior written permission from Department of Statistics, Malaysia.

Users reproducing content of this publication with or without adaptation should quote the following:

“Source : Department of Statistics, Malaysia.”

KATA PENGANTAR

Banci Penduduk dan Perumahan Malaysia 2020 (Banci Malaysia 2020) yang keenam telah dilancarkan pada bulan Julai 2020. Projek nasional berimpak tinggi ini memainkan peranan penting dalam membentuk masa depan negara. Data Banci Malaysia 2020 ini akan menjadi rujukan penting kepada Kerajaan, ahli akademik, sektor swasta, pihak berkuasa tempatan, Pertubuhan Bukan Kerajaan (NGO) dan individu sebagai input penggubalan dasar, pemantauan dan penilaian keberkesanan program pembangunan negara serta penyelidikan.



DATO' SRI DR. MOHD UZIR MAHIDIN
Ketua Perangkawan Malaysia
merangkap Pesuruhjaya Banci 2020

Penemuan Utama Banci Penduduk dan Perumahan Malaysia 2020 akan digunakan bagi tujuan pengukuran pencapaian pelaksanaan dasar oleh kerajaan untuk menjadikan Malaysia sebuah negara yang mencapai pertumbuhan yang mampan dengan pengagihan yang adil dan saksama antara kumpulan pendapatan, etnik, wilayah dan rantaian bekalan.

Penerbitan ini merangkumi parameter utama iaitu penduduk, isi rumah, tempat kediaman, jantina, kumpulan umur, kewarganegaraan, kumpulan etnik, agama dan taraf perkahwinan di peringkat daerah pentadbiran. Statistik lain juga tersedia iaitu purata kadar pertumbuhan penduduk tahunan, nisbah tanggungan, nisbah jantina, keluasan, kepadatan penduduk dan penduduk mengikut strata. Di peringkat mukim dan pihak berkuasa tempatan, parameter yang diliputi ialah penduduk mengikut jantina, tempat kediaman, isi rumah dan purata saiz isi rumah.

Banci Malaysia 2020 telah menjalani proses transformasi bermula pada peringkat awal penyediaan senarai tempat kediaman, pengumpulan data sehingga ke peringkat penyebaran statistik kepada awam. Transformasi ini membolehkan Jabatan mengeluarkan penerbitan Banci Malaysia 2020 lebih awal namun masih memastikan kualiti data yang dikeluarkan terjamin.

Jabatan mengucapkan terima kasih atas kerjasama dan sumbangan semua pihak dalam menjayakan penerbitan ini. Semoga penerbitan ini dapat menyumbang ke arah pembangunan negara yang lestari dan maju.

DATO' SRI DR. MOHD UZIR MAHIDIN
Ketua Perangkawan Malaysia
merangkap Pesuruhjaya Banci 2020
Profesor Adjung (UiTM, UUM, MSU)

MEI 2022

PREFACE

The sixth Population and Housing Census of Malaysia 2020 (MyCensus 2020) was launched in July 2020. This high-impact national project plays an important role in shaping the future of the nation. The data obtained from the MyCensus 2020 will be an important reference for Government, academicians, private sectors, local authorities, Non-Governmental Organizations (NGO) and individuals as input for policy formulation, monitoring and evaluation of the effectiveness of national development programs and research.



DATO' SRI DR. MOHD UZIR MAHIDIN
Chief Statistician Malaysia
Census Commissioner 2020

The Key Findings of Population and Housing Census of Malaysia 2020 will be used in measuring the achievements of policy implementation by the government towards becoming a nation that achieves sustainable growth with fair and equitable distribution across income groups, ethnicities, regions and supply chains.

This publication covering main parameters namely population, households, living quarters, sex, age group, citizenship, ethnic group, religion and marital status at the administrative districts level. Other statistics are also available namely average annual population growth rate, dependency ratio, sex ratio, area, population density and population by stratum. For parameters at mukim and local authority areas comprise of population by sex, living quarters, households and average household size.

MyCensus 2020 has undergone a transformation process from the very early stage of preparing the living quarters listing, data collection up to the stage of statistics dissemination to the public. This transformation allows the Department to release MyCensus 2020 publications in advance while ensuring the quality of the data produced.

The Department gratefully acknowledges the cooperation and contribution by all parties in making this publication a success. It is hoped that information from MyCensus 2020 will contribute towards sustainable national development as well as progress of the nation.

DATO' SRI DR. MOHD UZIR MAHIDIN
Chief Statistician Malaysia
Census Commissioner 2020
Adjunct Professor (UiTM, UUM, MSU)

MAY 2022

ISI KANDUNGAN CONTENTS

	Muka Surat Page
Kata Pengantar <i>Preface</i>	iii
Isi Kandungan <i>Contents</i>	v
Pengenalan <i>Overview</i>	xxi
Latar Belakang <i>Background</i>	xxvii
Bahagian 1 <i>Part 1</i>	
Ringkasan Penemuan <i>Summary of Findings</i>	7
Bahagian 2 <i>Part 2</i>	
Artikel <i>Articles</i>	21
Bahagian 3 <i>Part 3</i>	
Senarai Jadual <i>List of Tables</i>	
Statistik Penduduk dan Perumahan <i>Population and Housing Statistics</i>	
1	
Statistik utama penduduk pada tahun banci, Malaysia <i>Principal statistics of population on census year, Malaysia</i>	71
2	
Statistik utama penduduk pada tahun banci, Sarawak <i>Principal statistics of population on census year, Sarawak</i>	73
3	
Bilangan penduduk dan nisbah jantina mengikut daerah pentadbiran/ jajahan, Sarawak, 2020 <i>Number of population and sex ratio by administrative district/ jajahan, Sarawak, 2020</i>	75
4	
Bilangan penduduk mengikut kumpulan umur, jantina dan daerah pentadbiran/ jajahan, Sarawak, 2020 <i>Number of population by age group, sex and administrative district/ jajahan, Sarawak, 2020</i>	77
5	
Bilangan dan peratus penduduk (%) mengikut kumpulan sub-etnik, Sarawak, 2020 <i>Number and percentage (%) of population by sub-ethnic group, Sarawak, 2020</i>	83
6	
Bilangan penduduk mengikut taraf perkahwinan, jantina dan daerah pentadbiran/ jajahan, Sarawak, 2020 <i>Number of population by marital status, sex and administrative district/ jajahan, Sarawak, 2020</i>	85

7	Bilangan penduduk mengikut agama, jantina dan daerah pentadbiran/ jajahan, Sarawak, 2020 <i>Number of population by religion, sex and administrative district/ jajahan, Sarawak, 2020</i>	97
8	Bilangan isi rumah dan purata saiz isi rumah mengikut daerah pentadbiran/ jajahan, Sarawak, 2020 <i>Number of households and average household size by administrative district/ jajahan, Sarawak, 2020</i>	106
9	Bilangan tempat kediaman, isi rumah dan penduduk mengikut daerah pentadbiran/ jajahan, Sarawak, 2020 <i>Number of living quarters, households and population by administrative district/ jajahan, Sarawak, 2020</i>	108
10	Data awalan tempat kediaman kosong mengikut sebab utama kekosongan, daerah pentadbiran/ jajahan, Sarawak, 2020 <i>Preliminary data of vacant living quarters by main reasons of vacancy, administrative district/ jajahan, Sarawak, 2020</i>	110
11	Bilangan penduduk, tempat kediaman, isi rumah dan purata saiz isi rumah mengikut mukim/ daerah kecil, daerah pentadbiran/ jajahan, Sarawak, 2010 dan 2020 <i>Number of population, living quarters, households and average household size by mukim/ daerah kecil, administrative district/ jajahan, Sarawak, 2010 and 2020</i>	112
12	Bilangan penduduk, tempat kediaman, isi rumah dan purata saiz isi rumah mengikut pihak berkuasa tempatan, Sarawak, 2020 <i>Number of population, living quarters, households and average household size by local authority areas, Sarawak, 2020</i>	115

Indikator Demografi Terpilih, Negeri

Selected Demographic Indicators, State

13	Indikator demografi mengikut jantina dan daerah pentadbiran/ jajahan, Sarawak, 2020 <i>Demographic indicators by sex and administrative district/ jajahan, Sarawak, 2020</i>	119
14	Kelahiran hidup (bilangan dan kadar) mengikut jantina dan daerah pentadbiran/ jajahan, Sarawak, 2020 <i>Live births (number and rate) by sex and administrative district/ jajahan, Sarawak, 2020</i>	137
15	Kematian (bilangan dan kadar) mengikut jantina dan daerah pentadbiran/ jajahan, Sarawak, 2020 <i>Deaths (number and rate) by sex and administrative district/ jajahan, Sarawak, 2020</i>	140
16	Sepuluh sebab kematian utama (disahkan dan tidak disahkan secara perubatan) mengikut jantina, Sarawak, 2020 <i>Ten principal causes of death (medically certified and non-medically certified) by sex, Sarawak, 2020</i>	143

	Muka Surat Page
16.1 Lima sebab kematian utama (disahkan dan tidak disahkan secara perubatan), Kuching, 2020 <i>Five principal causes of death (medically certified and non-medically certified), Kuching, 2020</i>	146
16.2 Lima sebab kematian utama (disahkan dan tidak disahkan secara perubatan), Bau, 2020 <i>Five principal causes of death (medically certified and non-medically certified), Bau, 2020</i>	147
16.3 Lima sebab kematian utama (disahkan dan tidak disahkan secara perubatan) mengikut jantina, Lundu, 2020 <i>Five principal causes of death (medically certified and non-medically certified) by sex, Lundu, 2020</i>	148
16.4 Lima sebab kematian utama (disahkan dan tidak disahkan secara perubatan), Samarahan, 2020 <i>Five principal causes of death (medically certified and non-medically certified), Samarahan, 2020</i>	149
16.5 Lima sebab kematian utama (disahkan dan tidak disahkan secara perubatan) mengikut jantina, Serian, 2020 <i>Five principal causes of death (medically certified and non-medically certified) by sex, Serian, 2020</i>	150
16.6 Lima sebab kematian utama (disahkan dan tidak disahkan secara perubatan) mengikut jantina, Simunjan, 2020 <i>Five principal causes of death (medically certified and non-medically certified) by sex, Simunjan, 2020</i>	151
16.7 Lima sebab kematian utama (disahkan dan tidak disahkan secara perubatan) mengikut jantina, Sri Aman, 2020 <i>Five principal causes of death (medically certified and non-medically certified) by sex, Sri Aman, 2020</i>	152
16.8 Lima sebab kematian utama (disahkan dan tidak disahkan secara perubatan) mengikut jantina, Lubok Antu, 2020 <i>Five principal causes of death (medically certified and non-medically certified) by sex, Lubok Antu, 2020</i>	153
16.9 Lima sebab kematian utama (disahkan dan tidak disahkan secara perubatan) mengikut jantina, Betong, 2020 <i>Five principal causes of death (medically certified and non-medically certified) by sex, Betong, 2020</i>	154
16.10 Lima sebab kematian utama (disahkan dan tidak disahkan secara perubatan) mengikut jantina, Saratok, 2020 <i>Five principal causes of death (medically certified and non-medically certified) by sex, Saratok, 2020</i>	155
16.11 Lima sebab kematian utama (disahkan dan tidak disahkan secara perubatan), Sarikei, 2020 <i>Five principal causes of death (medically certified and non-medically certified), Sarikei, 2020</i>	156

	Muka Surat Page
16.12 Lima sebab kematian utama (disahkan dan tidak disahkan secara perubatan), Maradong, 2020 <i>Five principal causes of death (medically certified and non-medically certified), Maradong, 2020</i>	157
16.13 Lima sebab kematian utama (disahkan dan tidak disahkan secara perubatan) mengikut jantina, Daro, 2020 <i>Five principal causes of death (medically certified and non-medically certified) by sex, Daro, 2020</i>	158
16.14 Lima sebab kematian utama (disahkan dan tidak disahkan secara perubatan), Julau, 2020 <i>Five principal causes of death (medically certified and non-medically certified), Julau, 2020</i>	159
16.15 Lima sebab kematian utama (disahkan dan tidak disahkan secara perubatan) mengikut jantina, Sibul, 2020 <i>Five principal causes of death (medically certified and non-medically certified) by sex, Sibul, 2020</i>	160
16.16 Lima sebab kematian utama (disahkan dan tidak disahkan secara perubatan) mengikut jantina, Dalat, 2020 <i>Five principal causes of death (medically certified and non-medically certified) by sex, Dalat, 2020</i>	161
16.17 Lima sebab kematian utama (disahkan dan tidak disahkan secara perubatan) mengikut jantina, Mukah, 2020 <i>Five principal causes of death (medically certified and non-medically certified) by sex, Mukah, 2020</i>	162
16.18 Lima sebab kematian utama (disahkan dan tidak disahkan secara perubatan) mengikut jantina, Kanowit, 2020 <i>Five principal causes of death (medically certified and non-medically certified) by sex, Kanowit, 2020</i>	163
16.19 Lima sebab kematian utama (disahkan dan tidak disahkan secara perubatan) mengikut jantina, Bintulu, 2020 <i>Five principal causes of death (medically certified and non-medically certified) by sex, Bintulu, 2020</i>	164
16.20 Lima sebab kematian utama (disahkan dan tidak disahkan secara perubatan) mengikut jantina, Tatau, 2020 <i>Five principal causes of death (medically certified and non-medically certified) by sex, Tatau, 2020</i>	165
16.21 Lima sebab kematian utama (disahkan dan tidak disahkan secara perubatan), Kapit, 2020 <i>Five principal causes of death (medically certified and non-medically certified), Kapit, 2020</i>	166
16.22 Lima sebab kematian utama (disahkan dan tidak disahkan secara perubatan), Song, 2020 <i>Five principal causes of death (medically certified and non-medically certified), Song, 2020</i>	167

	Muka Surat Page
16.23 Lima sebab kematian utama (disahkan dan tidak disahkan secara perubatan) mengikut jantina, Belaga, 2020 <i>Five principal causes of death (medically certified and non-medically certified) by sex, Belaga, 2020</i>	168
16.24 Lima sebab kematian utama (disahkan dan tidak disahkan secara perubatan), Miri, 2020 <i>Five principal causes of death (medically certified and non-medically certified), Miri, 2020</i>	169
16.25 Lima sebab kematian utama (disahkan dan tidak disahkan secara perubatan) mengikut jantina, Marudi, 2020 <i>Five principal causes of death (medically certified and non-medically certified) by sex, Marudi, 2020</i>	170
16.26 Lima sebab kematian utama (disahkan dan tidak disahkan secara perubatan) mengikut jantina, Limbang, 2020 <i>Five principal causes of death (medically certified and non-medically certified) by sex, Limbang, 2020</i>	171
16.27 Lima sebab kematian utama (disahkan dan tidak disahkan secara perubatan) mengikut jantina, Lawas, 2020 <i>Five principal causes of death (medically certified and non-medically certified) by sex, Lawas, 2020</i>	172
16.28 Lima sebab kematian utama (disahkan dan tidak disahkan secara perubatan)mengikut jantina, Mutu, 2020 <i>Five principal causes of death (medically certified and non-medically certified) by sex, Mutu, 2020</i>	173
16.29 Lima sebab kematian utama (disahkan dan tidak disahkan secara perubatan)mengikut jantina, Asajaya, 2020 <i>Five principal causes of death (medically certified and non-medically certified) by sex, Asajaya, 2020</i>	174
16.30 Lima sebab kematian utama (disahkan dan tidak disahkan secara perubatan)mengikut jantina, Pakan, 2020 <i>Five principal causes of death (medically certified and non-medically certified) by sex, Pakan, 2020</i>	175
16.31 Lima sebab kematian utama (disahkan dan tidak disahkan secara perubatan), Selangau, 2020 <i>Five principal causes of death (medically certified and non-medically certified), Selangau, 2020</i>	176
16.32 Lima sebab kematian utama (disahkan dan tidak disahkan secara perubatan), Tebedu, 2020 <i>Five principal causes of death (medically certified and non-medically certified), Tebedu, 2020</i>	177
16.33 Lima sebab kematian utama (disahkan dan tidak disahkan secara perubatan) mengikut jantina, Pusa, 2020 <i>Five principal causes of death (medically certified and non-medically certified) by sex, Pusa, 2020</i>	178

	Muka Surat Page
16.34 Lima sebab kematian utama (disahkan dan tidak disahkan secara perubatan), Kabong, 2020 <i>Five principal causes of death (medically certified and non-medically certified), Kabong, 2020</i>	179
16.35 Lima sebab kematian utama (disahkan dan tidak disahkan secara perubatan) mengikut jantina, Tanjung Manis, 2020 <i>Five principal causes of death (medically certified and non-medically certified) by sex, Tanjung Manis, 2020</i>	180
16.36 Lima sebab kematian utama (disahkan dan tidak disahkan secara perubatan) mengikut jantina, Sebauh, 2020 <i>Five principal causes of death (medically certified and non-medically certified) by sex, Sebauh, 2020</i>	181
16.37 Lima sebab kematian utama (disahkan dan tidak disahkan secara perubatan) mengikut jantina, Bukit Mabong, 2020 <i>Five principal causes of death (medically certified and non-medically certified) by sex, Bukit Mabong, 2020</i>	182
16.38 Lima sebab kematian utama (disahkan dan tidak disahkan secara perubatan)mengikut jantina, Subis, 2020 <i>Five principal causes of death (medically certified and non-medically certified) by sex, Subis, 2020</i>	183
16.39 Lima sebab kematian utama (disahkan dan tidak disahkan secara perubatan)mengikut jantina, Beluru, 2020 <i>Five principal causes of death (medically certified and non-medically certified) by sex, Beluru, 2020</i>	184
16.40 Lima sebab kematian utama (disahkan dan tidak disahkan secara perubatan)mengikut jantina, Telang Usan, 2020 <i>Five principal causes of death (medically certified and non-medically certified) by sex, Telang Usan, 2020</i>	185
Indikator Sosial dan Ekonomi Terpilih, Negeri <i>Selected Social and Economic Indicators, State</i>	
17 Saiz keluasan tanah mengikut daerah pentadbiran/ jajahan, Sarawak, 2018-2020 <i>Size of land area by administrative district/ jajahan, Sarawak, 2018-2020</i>	189
18 Statistik jalan negeri mengikut daerah pentadbiran/ jajahan dan agensi negeri, Sarawak, 2018-2020 <i>State road statistics by administrative district/ jajahan and state agencies, Sarawak, 2018-2020</i>	192
19 Bilangan stok unit kediaman sedia ada mengikut daerah pentadbiran/ jajahan dan jenis, Sarawak, 2018-2020 <i>Number of existing stock of residential units by administrative district/ jajahan and type, Sarawak, 2018-2020</i>	195
20 Bilangan unit kediaman yang siap dibina mengikut daerah pentadbiran/ jajahan dan jenis, Sarawak, 2018-2020 <i>Number of completed residential units by administrative district/ jajahan and type, Sarawak, 2018-2020</i>	201

	Muka Surat Page
21 Bilangan penawaran unit kediaman akan datang mengikut daerah pentadbiran/ jajahan dan jenis, Sarawak, 2018-2020 <i>Number of incoming supply of residential units by administrative district/ jajahan and type, Sarawak, 2018-2020</i>	207
22 Bilangan penawaran unit kediaman yang dirancang mengikut daerah pentadbiran/ jajahan dan jenis, Sarawak, 2018-2020 <i>Number of planning supply of residential units by administrative district/ jajahan and type, Sarawak, 2018-2020</i>	213
23 Trend harga median rumah mengikut daerah pentadbiran/ jajahan dan jenis, Sarawak, 2018-2020 <i>Median house price trend by administrative district/ jajahan and type, Sarawak, 2018-2020</i>	219
24 Bilangan unit kediaman Program Perumahan Rakyat (PPR) yang siap dibina mengikut daerah pentadbiran/ jajahan dan status pemilikan, Sarawak, 2018-2020 <i>Number of completed People's Housing Programme (PHP) residential units by administrative district/ jajahan and ownership status, Sarawak, 2018-2020</i>	225
25 Statistik program baik pulih rumah daif di bandar mengikut daerah pentadbiran/ jajahan, Sarawak, 2020 <i>Statistics on repair of dilapidated houses programme in town by administrative district/ jajahan, Sarawak, 2020</i>	228
26 Peratusan isi rumah mengikut daerah pentadbiran/ jajahan dan jenis rumah yang didiami, Sarawak, 2014, 2016 dan 2019 <i>Percentage of household by administrative district/ jajahan and type of occupied dwelling, Sarawak, 2014, 2016 and 2019</i>	230
27 Statistik utama tenaga buruh mengikut daerah pentadbiran/ jajahan, Sarawak, 2018-2020 <i>Principal statistics of labour force by administrative district/ jajahan, Sarawak, 2018-2020</i>	233
28 Bilangan pekerja yang diberhentikan mengikut daerah pentadbiran/ jajahan dan industri, Sarawak, 2018-2020 <i>Number of retrenchment by administrative district/ jajahan and industry, Sarawak, 2018-2020</i>	236
29 Pendapatan isi rumah kasar bulanan penengah, purata dan kadar pertumbuhan tahunan dikompaun mengikut strata dan daerah pentadbiran/ jajahan, Sarawak, 2016 dan 2019 <i>Median, mean and compounded annual growth rate of monthly household gross income by strata and administrative district/ jajahan, Sarawak, 2016 and 2019</i>	245
30 Pekali Gini dan insiden kemiskinan mengikut daerah pentadbiran/ jajahan, Sarawak, 2016 dan 2019 <i>Gini Coefficient and incidence of poverty by administrative district/ jajahan, Sarawak, 2016 and 2019</i>	247
31 Komposisi perbelanjaan penggunaan isi rumah bulanan mengikut strata, Sarawak, 2016 dan 2019 <i>Composition of monthly households consumption expenditure by strata, Sarawak, 2016 and 2019</i>	249

	Muka Surat Page
<p>32 Perbelanjaan isi rumah kasar bulanan penengah, purata dan kadar pertumbuhan tahunan dikompaun mengikut strata dan daerah pentadbiran/ jajahan, Sarawak, 2016 dan 2019 <i>Median, mean and compounded annual growth rate of monthly household gross expenditure by strata and administrative district/ jajahan, Sarawak, 2016 and 2019</i></p>	250
<p>33 Bilangan sekolah rendah dan menengah kerajaan & bantuan kerajaan mengikut daerah pentadbiran/ jajahan, Sarawak, 2018-2020 <i>Number of primary and secondary schools at government and government-aided schools by administrative district/ jajahan, Sarawak, 2018-2020</i></p>	252
<p>34 Bilangan guru sekolah rendah dan menengah kerajaan & bantuan kerajaan mengikut daerah pentadbiran/ jajahan, Sarawak, 2018-2020 <i>Number of teachers in primary and secondary school at government & government-aided schools by administrative district/ jajahan, Sarawak, 2018-2020</i></p>	255
<p>35 Bilangan murid sekolah rendah dan menengah kerajaan & bantuan kerajaan mengikut daerah pentadbiran/ jajahan, Sarawak, 2018-2020 <i>Number of pupils in primary and secondary school at government & government-aided schools by administrative district/ jajahan, Sarawak, 2018-2020</i></p>	258
<p>36 Bilangan sekolah rendah dan menengah agama di bawah seliaan Jabatan Agama Islam Negeri mengikut daerah pentadbiran/ jajahan Sarawak, 2019 dan 2020 <i>Number of primary and secondary religious schools under State Islamic Religious Department by administrative district/ jajahan, Sarawak, 2019 and 2020</i></p>	261
<p>37 Bilangan guru sekolah rendah dan menengah agama di bawah seliaan Jabatan Agama Islam Negeri mengikut daerah pentadbiran/ jajahan, Sarawak, 2019 dan 2020 <i>Number of teachers in primary and secondary religious school under State Islamic Religious Department by administrative district/ jajahan, Sarawak, 2019 and 2020</i></p>	263
<p>38 Bilangan murid sekolah rendah dan menengah agama di bawah seliaan Jabatan Agama Islam Negeri mengikut daerah pentadbiran/ jajahan, Sarawak, 2019 dan 2020 <i>Number of pupils in primary and secondary religious school under State Islamic Religious Department by administrative district/ jajahan, Sarawak, 2019 and 2020</i></p>	267
<p>39 Bilangan sekolah rendah dan menengah swasta mengikut daerah pentadbiran/ jajahan, Sarawak, 2020 <i>Number of private primary and secondary schools by administrative district/ jajahan, Sarawak, 2020</i></p>	271
<p>40 Bilangan guru sekolah rendah dan menengah swasta mengikut daerah pentadbiran/ jajahan, Sarawak, 2020 <i>Number of teachers in private primary and secondary schools by administrative district/ jajahan, Sarawak, 2020</i></p>	279

	Muka Surat Page
41 Bilangan murid sekolah rendah dan menengah swasta mengikut daerah pentadbiran/ jajahan, Sarawak, 2020 <i>Number of pupils in private primary and secondary schools by administrative district/ jajahan, Sarawak, 2020</i>	279
42 Bilangan graduan institusi pendidikan tinggi (warganegara) yang bekerja mengikut daerah pentadbiran/ jajahan, Sarawak, 2018-2020 <i>Number of employed higher education institution graduates (citizens) by administrative district/ jajahan, Sarawak, 2018-2020</i>	283
43 Bilangan graduan institusi pendidikan tinggi (warganegara) yang belum bekerja mengikut daerah pentadbiran/ jajahan, Sarawak, 2018-2020 <i>Number of unemployed higher education institution graduates (citizens) by administrative district/ jajahan, Sarawak, 2018-2020</i>	286
44 Bilangan hospital dan katil mengikut daerah pentadbiran/ jajahan, Sarawak, 2017-2019 <i>Number of hospitals and beds by administrative district/ jajahan, Sarawak, 2017-2019</i>	289
45 Bilangan hospital kerajaan, klinik kesihatan, klinik desa dan klinik komuniti mengikut daerah pentadbiran/ jajahan, Sarawak, 2017-2019 <i>Number of government hospitals, health clinics, rural clinics and community clinics by administrative district/ jajahan, Sarawak, 2017-2019</i>	292
46 Bilangan kumulatif Orang Kurang Upaya (OKU) yang berdaftar mengikut daerah pentadbiran/ jajahan dan kategori ketidakupayaan, Sarawak, 2018-2020 <i>Cumulative number of registered Persons With Disabilities (PWD) by administrative district/ jajahan and category of disabilities, Sarawak, 2018-2020</i>	295
47 Bilangan ketua isi rumah miskin yang berdaftar dengan eKasih mengikut daerah pentadbiran/ jajahan, Sarawak, 2018-2020 <i>Number of head of poor households registered with eKasih by administrative district/ jajahan, Sarawak, 2018-2020</i>	298
48 Bilangan institusi dan penghuni taman asuhan kanak-kanak yang berdaftar mengikut daerah pentadbiran/ jajahan, Sarawak, 2018-2020 <i>Number of institutions and inmates in registered childcare center by administrative district/ jajahan, Sarawak, 2018-2020</i>	301
49 Bilangan Ibu Pejabat Polis Daerah, Balai Polis dan Pondok Polis mengikut daerah PDRM, Sarawak, 2018-2020 <i>Number of District Police Headquarters, Police Stations and Police Huts by PDRM district, Sarawak, 2018-2020</i>	304
50 Bilangan kemalangan jalan raya, kecederaan dan kematian yang dilaporkan mengikut daerah PDRM, Sarawak, 2018-2020 <i>Number of road accidents, injuries and deaths reported by PDRM district, Sarawak, 2018-2020</i>	306
51 Statistik saman yang dikeluarkan mengikut daerah PDRM, Sarawak, 2018-2020 <i>Statistics of summons issued by PDRM district, Sarawak, 2018-2020</i>	308

	Muka Surat Page
52 Jenayah kekerasan mengikut daerah PDRM dan jenis jenayah, Sarawak, 2018-2021 <i>Violent crime by PDRM district and type of crime, Sarawak, 2018-2021</i>	310
53 Jenayah harta benda mengikut daerah PDRM dan jenis jenayah, Sarawak, 2018-2021 <i>Property crime by PDRM district and type of crime, Sarawak, 2018-2021</i>	312
54 Statistik kebakaran mengikut daerah pentadbiran/ jajahan, Sarawak, 2018-2020 <i>Statistics on fire breakouts by administrative district/ jajahan, Sarawak, 2018-2020</i>	314
55 Bilangan kebakaran mengikut daerah pentadbiran/ jajahan dan jenis, Sarawak, 2018-2020 <i>Number of fire breakouts by administrative district/ jajahan and type, Sarawak, 2018-2020</i>	317
56 Bilangan kebakaran mengikut daerah pentadbiran/ jajahan dan punca kebakaran, Sarawak, 2018-2020 <i>Number of fire breakouts by administrative district/ jajahan and cause, Sarawak, 2018-2020</i>	326
57 Bilangan kebakaran bangunan mengikut daerah pentadbiran/ jajahan dan jenis, Sarawak, 2018-2020 <i>Number of fire breakouts in building by administrative district/ jajahan and type, Sarawak, 2018-2020</i>	332
58 Bilangan kebakaran bangunan mengikut daerah pentadbiran/ jajahan dan punca kebakaran, Sarawak, 2018-2020 <i>Number of fire breakouts in building by administrative district/ jajahan and cause, Sarawak, 2018-2020</i>	350
59 Bilangan penagih dadah mengikut daerah pentadbiran/ jajahan, Sarawak, 2018-2020 <i>Number of drug addicts by administrative district/ jajahan, Sarawak, 2018-2020</i>	356
60 Bilangan pejabat parol daerah dan Orang DiParol mengikut daerah pentadbiran/ jajahan, Sarawak, 2018-2020 <i>Number of parole district offices and parolees by administrative district/ jajahan, Sarawak, 2018-2020</i>	359
61 Bilangan kemasukan banduan sabitan mengikut institusi penjara dan jantina, Sarawak, 2018-2020 <i>Number of convicted prisoners admission by institute of prison and sex, Sarawak, 2018-2020</i>	365
62 Bilangan kemasukan banduan sabitan mengikut institusi penjara dan kumpulan etnik, Sarawak, 2018-2020 <i>Number of convicted prisoners admission by institute of prison and ethnic group, Sarawak, 2018-2020</i>	365
63 Bilangan kanak-kanak yang terlibat dengan jenayah mengikut daerah pentadbiran/ jajahan dan jantina, Sarawak, 2018-2020 <i>Number of children involved in crime by administrative district/ jajahan and sex, Sarawak, 2018-2020</i>	366

	Muka Surat Page
64 Bilangan kluster homestay dan premis penginapan yang berdaftar mengikut daerah pentadbiran/ jajahan, Sarawak, 2018-2020 <i>Number of registered homestay clusters and accommodation premises by administrative district/ jajahan, Sarawak, 2018-2020</i>	369
65 Bilangan kampung program Desa Lestari mengikut daerah pentadbiran/ jajahan, Sarawak, 2018-2020 <i>Number of villages of Desa Lestari programme by administrative district/ jajahan, Sarawak, 2018-2020</i>	372
66 Bilangan kumulatif kenderaan bermotor yang berdaftar mengikut cawangan dan jenis, Sarawak, 2018-2020 <i>Cumulative number of registered motor vehicles by branch and type, Sarawak, 2018-2020</i>	375
67 Bilangan pendaftaran kenderaan baharu mengikut cawangan dan jenis, Sarawak, 2018-2020 <i>Number of newly registered motor vehicles by branch and type, Sarawak, 2018-2020</i>	376
68 Bilangan Pusat Internet Komuniti, Pusat Internet Desa dan Pusat Maklumat Rakyat mengikut daerah pentadbiran/ jajahan, Sarawak, 2018-2020 <i>Number of Community Internet Centres, Rural Internet Centres and Citizen Information Centres by administrative district/ jajahan, Sarawak, 2018-2020</i>	377
69 Peratusan isi rumah yang memiliki peralatan dan perkhidmatan telekomunikasi mengikut daerah pentadbiran/ jajahan, Sarawak, 2014, 2016 dan 2019 <i>Percentage of households owned telecommunication equipment and services by administrative district/ jajahan, Sarawak, 2014, 2016 and 2019</i>	380
70 Peratusan isi rumah menerima kemudahan asas mengikut daerah pentadbiran/ jajahan, Sarawak, 2014, 2016 dan 2019 <i>Percentage of households received basics amenities by administrative district/ jajahan, Sarawak, 2014, 2016 and 2019</i>	383
71 Bilangan Komuniti Harapan Malaysia dan Kelab Malaysiaku mengikut daerah pentadbiran/ jajahan, Sarawak, 2018-2020 <i>Number of Harapan Malaysia Communities and Malaysiaku Clubs by administrative district/ jajahan, Sarawak, 2018-2020</i>	386
72 Bilangan paparan luar milik JaPen mengikut daerah pentadbiran/ jajahan, Sarawak, 2018-2020 <i>Number of billboards belongs to JaPen by administrative district/ jajahan, Sarawak, 2018-2020</i>	389
73 Bilangan Pusat Komuniti Desa mengikut daerah pentadbiran/ jajahan, Sarawak, 2018-2020 <i>Number of Rural Community Centres by administrative district/ jajahan, Sarawak, 2018-2020</i>	390
74 Hasil cukai taksiran mengikut pihak berkuasa tempatan, Sarawak, 2017-2019 <i>Revenue of assessment tax by local authority area, Sarawak, 2017-2019</i>	393

	Muka Surat Page
75 Statistik kamera litar tertutup di kawasan pihak berkuasa tempatan, Sarawak, 2018-2020 <i>Statistics on closed-circuit television in local authority area, Sarawak, 2018-2020</i>	395
76 Statistik sisa perbandaran yang dirawat mengikut pihak berkuasa tempatan, Sarawak, 2018-2020 <i>Statistics of municipal waste treated by local authority area, Sarawak, 2018-2020</i>	396
77 Statistik program pemerksaan ekonomi komuniti bandar mengikut daerah pentadbiran/ jajahan, Sarawak, 2020 <i>Statistics of urban community economic empowerment programmes by administrative district/ jajahan, Sarawak, 2020</i>	396
78 Bilangan tempat ibadah mengikut pihak berkuasa tempatan dan agama, Sarawak, 2020 <i>Number of place of worships by local authority area and religious, Sarawak, 2020</i>	397
79 KDNK mengikut jenis aktiviti ekonomi pada harga malar 2015, Sarawak, 2018-2020 - RM juta <i>GDP by kind of economic activity at constant 2015 prices, Sarawak, 2018-2020 - RM million</i>	398
80 KDNK mengikut jenis aktiviti ekonomi pada harga malar 2015, Sarawak, 2018-2020 - Perubahan peratusan tahunan & peratus sumbangan kepada KDNK <i>GDP by kind of economic activity at constant 2015 prices, Sarawak, 2018-2020 - Annual percentage change & percentage share to GDP</i>	399
81 Indeks Harga Pengguna (2010=100) dan perubahan peratus mengikut kumpulan utama, Sarawak, 2018-2020 <i>Consumer Price Index (2010=100) and percentage change by main groups, Sarawak, 2018-2020</i>	400
82 Nilai eksport dan import mengikut pintu keluar dan masuk, Sarawak, 2019-2021 <i>Export and import value by exit and entry points, Sarawak, 2019-2021</i>	401
83 Statistik utama sektor pertanian mengikut daerah pentadbiran/ jajahan, Sarawak, 2015 <i>Principal statistics of agricultural sector by administrative district/ jajahan, Sarawak, 2015</i>	402
84 Statistik utama subsektor tanaman mengikut daerah pentadbiran/ jajahan, Sarawak, 2015 <i>Principal statistics of crops sub-sector by administrative district/ jajahan, Sarawak, 2015</i>	403
85 Statistik utama subsektor ternakan mengikut daerah pentadbiran/ jajahan, Sarawak, 2015 <i>Principal statistics of livestock sub-sector by administrative district/ jajahan, Sarawak, 2015</i>	404

86	Statistik utama subsektor perikanan mengikut daerah pentadbiran/ jajahan, Sarawak, 2015 <i>Principal statistics of fisheries sub-sector by administrative district/ jajahan, Sarawak, 2015</i>	405
87	Statistik utama subsektor perhutanan dan pembalakan mengikut daerah pentadbiran/ jajahan, Sarawak, 2015 <i>Principal statistics of forestry and logging sub-sector by administrative district/ jajahan, Sarawak, 2015</i>	406
88	Pengeluaran sayur-sayuran utama mengikut daerah pentadbiran/ jajahan, Sarawak, 2018-2020 <i>Production of main vegetables by administrative district/ jajahan, Sarawak, 2018-2020</i>	407
89	Pengeluaran tanaman industri mengikut daerah pentadbiran/ jajahan, Sarawak, 2018-2020 <i>Production of industrial crops by administrative district/ jajahan, Sarawak, 2018-2020</i>	422
90	Pengeluaran herba utama mengikut daerah pentadbiran/ jajahan, Sarawak, 2018-2020 <i>Production of main herbs by administrative district/ jajahan, Sarawak, 2018-2020</i>	428
91	Pengeluaran tanaman ladang mengikut daerah pentadbiran/ jajahan, Sarawak, 2018-2020 <i>Production of cash crops by administrative district/ jajahan, Sarawak, 2018-2020</i>	446
92	Pengeluaran rempah-ratus mengikut daerah pentadbiran/ jajahan, Sarawak, 2018-2020 <i>Production of spices by administrative district/ jajahan, Sarawak, 2018-2020</i>	452
93	Pengeluaran buah-buahan utama mengikut daerah pentadbiran/ jajahan, Sarawak, 2018-2020 <i>Production of main fruits by administrative district/ jajahan, Sarawak, 2018-2020</i>	461
94	Pengeluaran akuakultur air tawar mengikut daerah pentadbiran/ jajahan dan sistem ternakan, Sarawak, 2018-2020 <i>Freshwater aquaculture production by administrative district/ jajahan and culture system, Sarawak, 2018-2020</i>	473
95	Pengeluaran akuakultur air payau mengikut daerah pentadbiran/ jajahan dan sistem ternakan, Sarawak, 2018-2020 <i>Brackishwater aquaculture production by administrative district/ jajahan and culture system, Sarawak, 2018-2020</i>	473
96	Statistik utama sektor perlombongan dan pengkuarian mengikut daerah pentadbiran/ jajahan, Sarawak, 2015 <i>Principal statistics of mining and quarrying sector by administrative district/ jajahan, Sarawak, 2015</i>	474
97	Statistik utama sektor pembuatan mengikut daerah pentadbiran/ jajahan, Sarawak, 2015 <i>Principal statistics of manufacturing sector by administrative district/ jajahan, Sarawak, 2015</i>	475

98	Nilai pelaburan projek pembuatan yang diluluskan mengikut daerah pentadbiran/ jajahan, Sarawak, 2018-2020 <i>Value of approved investment manufacturing project by administrative district/ jajahan, Sarawak, 2018-2020</i>	476
99	Nilai pelaburan projek pembuatan yang diluluskan mengikut industri, Sarawak, 2018-2020 <i>Value of approved investment manufacturing project by industry, Sarawak, 2018-2020</i>	479
100	Nilai pelaburan projek pembuatan yang diluluskan oleh penyertaan asing mengikut negara, Sarawak, 2018-2020 <i>Investment value of manufacturing projects approved by foreign participation by country, Sarawak, 2018-2020</i>	481
101	Bilangan usahawan Satu Daerah Satu Industri mengikut daerah pentadbiran dan bidang kraf, Sarawak, 2018-2020 <i>Number of "Satu Daerah Satu Industri" entrepreneurs by administrative district and craft fields, Sarawak, 2018-2020</i>	482
102	Statistik utama sektor pembinaan mengikut daerah pentadbiran/ jajahan, Sarawak, 2015 <i>Principal statistics of construction sector by administrative district/ jajahan, Sarawak, 2015</i>	485
103	Statistik utama sektor perkhidmatan mengikut daerah pentadbiran/ jajahan, Sarawak, 2015 <i>Principal statistics of services sector by administrative district/ jajahan, Sarawak, 2015</i>	486
104	Statistik utama industri bekalan elektrik, gas, wap dan pendingin udara mengikut daerah pentadbiran/ jajahan, Sarawak, 2015 <i>Principal statistics of electricity, gas, steam and air conditioning supply industry by administrative district/ jajahan, Sarawak, 2015</i>	487
105	Statistik utama industri bekalan air, pembetungan, pengurusan sisa dan aktiviti pemulihan mengikut daerah pentadbiran/ jajahan, Sarawak, 2015 <i>Principal statistics of water supply, sewerage, waste management and remediation activities industry by administrative district/ jajahan, Sarawak, 2015</i>	488
106	Statistik utama industri perdagangan borong & runcit mengikut daerah pentadbiran/ jajahan, Sarawak, 2015 <i>Principal statistics of wholesale & retail trade industry by administrative district/ jajahan, Sarawak, 2015</i>	489
107	Statistik utama sektor perdagangan borong dan runcit mengikut daerah pentadbiran/ jajahan, Sarawak, 2018 <i>Principal statistics of wholesale and retail trade sector by administrative district/ jajahan, Sarawak, 2018</i>	490
108	Statistik utama subsektor perdagangan borong mengikut daerah pentadbiran/ jajahan, Sarawak, 2018 <i>Principal statistics of wholesale trade sub-sector by administrative district/ jajahan, Sarawak, 2018</i>	490

109	Statistik utama subsektor perdagangan runcit mengikut daerah pentadbiran/ jajahan, Sarawak, 2018 <i>Principal statistics of retail trade sub-sector by administrative district/ jajahan, Sarawak, 2018</i>	491
110	Statistik utama subsektor kenderaan bermotor mengikut daerah pentadbiran/ jajahan, Sarawak, 2018 <i>Principal statistics of motor vehicles sub-sector by administrative district/ jajahan, Sarawak, 2018</i>	491
111	Statistik utama industri pengangkutan & penyimpanan mengikut daerah pentadbiran/ jajahan, Sarawak, 2015 <i>Principal statistics of transportation & storage industry by administrative district/ jajahan, Sarawak, 2015</i>	492
112	Statistik utama industri penginapan mengikut daerah pentadbiran/ jajahan, Sarawak, 2015 <i>Principal statistics of accommodation industry by administrative district/ jajahan, Sarawak, 2015</i>	493
113	Statistik utama industri makanan & minuman mengikut daerah pentadbiran/ jajahan, Sarawak, 2015 <i>Principal statistics of food & beverage industry by administrative district/ jajahan, Sarawak, 2015</i>	494
114	Statistik utama industri maklumat & komunikasi mengikut daerah pentadbiran/ jajahan, Sarawak, 2015 <i>Principal statistics of information & communication industry by administrative district/ jajahan, Sarawak, 2015</i>	495
115	Statistik utama industri kewangan mengikut daerah pentadbiran/ jajahan, Sarawak, 2015 <i>Principal statistics of finance industry by administrative district/ jajahan, Sarawak, 2015</i>	496
116	Statistik utama industri hartanah mengikut daerah pentadbiran/ jajahan, Sarawak, 2015 <i>Principal statistics of real estate industry by administrative district/ jajahan, Sarawak, 2015</i>	497
117	Statistik utama industri profesional, saintifik & teknikal mengikut daerah pentadbiran/ jajahan, Sarawak, 2015 <i>Principal statistics of professional, scientific & technical industry by administrative district/ jajahan, Sarawak, 2015</i>	498
118	Statistik utama industri pentadbiran & khidmat sokongan mengikut daerah pentadbiran/ jajahan, Sarawak, 2015 <i>Principal statistics of administrative & support services industry by administrative district/ jajahan, Sarawak, 2015</i>	499
119	Statistik utama industri pendidikan mengikut daerah pentadbiran/ jajahan, Sarawak, 2015 <i>Principal statistics of education industry by administrative district/ jajahan, Sarawak, 2015</i>	500

120	Statistik utama industri kesihatan & kerja sosial mengikut daerah pentadbiran/ jajahan, Sarawak, 2015 <i>Principal statistics of health & social work industry by administrative district/ jajahan, Sarawak, 2015</i>	501
121	Statistik utama industri kesenian, hiburan & rekreasi mengikut daerah pentadbiran/ jajahan, Sarawak, 2015 <i>Principal statistics of arts, entertainment & recreation industry by administrative district/ jajahan, Sarawak, 2015</i>	502
122	Statistik utama industri persendirian & lain-lain aktiviti mengikut daerah pentadbiran/ jajahan, Sarawak, 2015 <i>Principal statistics of personal & other activities industry by administrative district/ jajahan, Sarawak, 2015</i>	503
123	Indikator pelengkap bagi matlamat pembangunan mampan (SDG), Daerah Pentadbiran/ jajahan, Sarawak, 2020 <i>Complementary indicators for sustainable development goals (SDG), administrative district/ jajahan, Sarawak, 2020</i>	504

Bahagian 4 Part 4	Nota Teknikal <i>Technical Notes</i>	509
------------------------------	--	-----

Bahagian 5 Part 5	Lampiran <i>Appendices</i>	607
------------------------------	--------------------------------------	-----

PENGENALAN

Banci Penduduk dan Perumahan Malaysia 2020 (Banci Malaysia 2020) merupakan banci keenam dilaksanakan sejak penubuhan Malaysia pada tahun 1963. Pelaksanaan banci kali ini adalah sejajar dengan *Resolution on 2020 World Population and Housing Census Programme* yang dipersetujui pada 10 Jun 2015 oleh *United Nations Economic and Social Council* yang menyarankan setiap negara ahli melaksanakan Banci Penduduk dan Perumahan sekurang-kurangnya sekali bagi tempoh 2015 hingga 2024.

Mesyuarat Jemaah Menteri pada 12 Julai 2017 telah bersetuju supaya Jabatan Perangkaan Malaysia (DOSM) melaksanakan Banci Malaysia 2020. Tadbir urus Banci Malaysia 2020 terdiri daripada Jawatankuasa Pemandu Banci yang dipengerusikan oleh Ketua Setiausaha Negara dan Jawatankuasa Utama Banci yang dipengerusikan oleh Ketua Perangkawan Malaysia selaku Pesuruhjaya Banci, serta melibatkan pelbagai agensi di peringkat persekutuan dan negeri meliputi Timbalan Pesuruhjaya, Penolong Pesuruhjaya dan Penguasa Daerah. Selain itu hampir lapan ribu orang Penyelia dan 40 ribu orang Pembanci telah dilantik bagi tempoh 2017 hingga 2022.

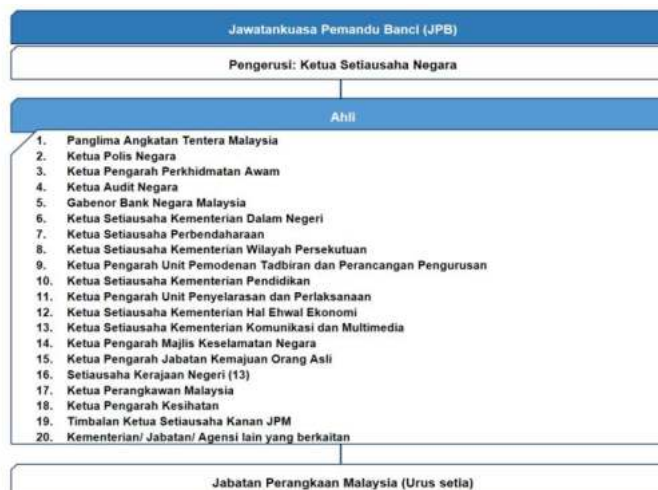

Penularan pandemik COVID-19 merupakan cabaran semasa pelaksanaan Banci Malaysia 2020. Banci Malaysia 2020 telah dijadualkan semula sebanyak empat kali dalam tempoh Julai 2020 hingga Oktober 2021 susulan penularan COVID-19 dan pelaksanaan Perintah Kawalan Pergerakan (PKP) di seluruh negara yang menyebabkan tempoh operasi pembancian mengambil masa selama 482 hari untuk diselesaikan. Operasi Banci Malaysia 2020 telah ditutup secara rasmi pada 31 Oktober 2021 dan dapatan operasi awalan telah pun diumumkan pada 1 November 2021.

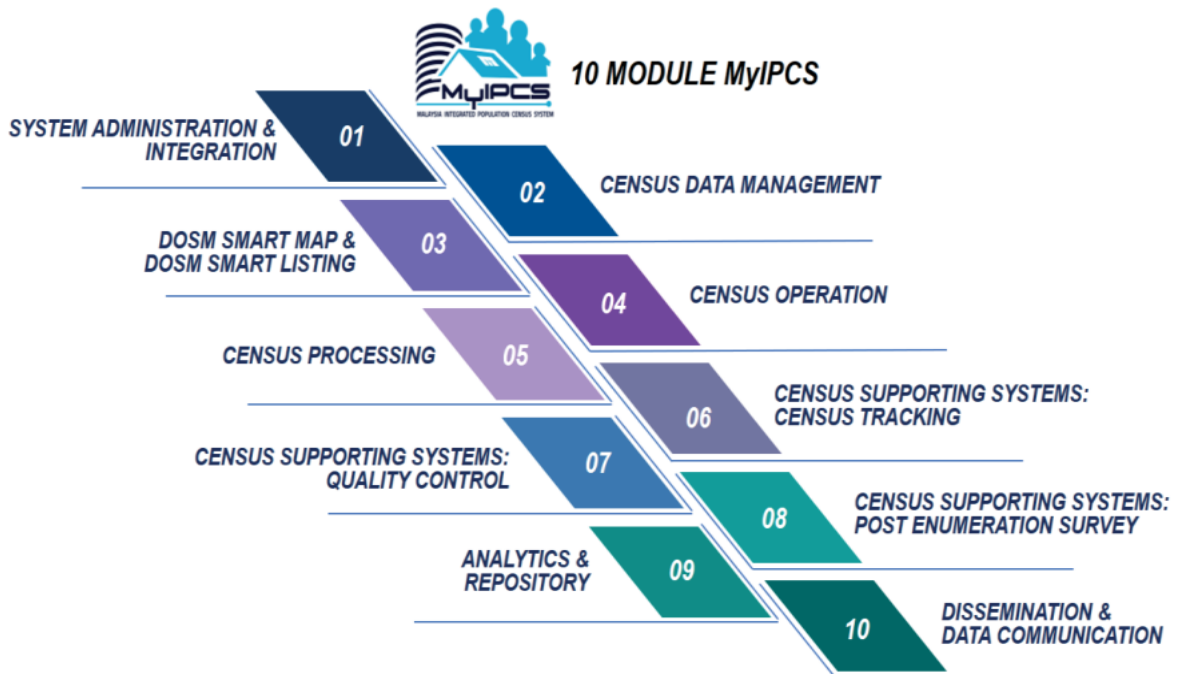

Banci Malaysia 2020 telah melalui proses transformasi dengan penggunaan Teknologi Maklumat Komunikasi (ICT) yang terkini bagi aktiviti pembancian melalui *Malaysia Integrated of Population and Housing Census System (MyIPCS)* yang meliputi 10 modul. Bagi tujuan operasi, lima mod pembancian telah diguna pakai. Seramai 23.7 peratus penduduk telah dibanci secara dalam talian iaitu melalui mod e-Census dan *Computer Assisted Telephone Interview (CATI)*. Manakala 76.3 peratus penduduk telah dibanci menggunakan kaedah pembancian secara bersemuka sama ada melalui mod *Computer-Assisted Personal Interview (CAPI)*, *Paper and Pen Interview (PAPI)* atau *Drop-Off and Pick-Up (DOPU)*. Daripada 76.3 peratus pembancian secara bersemuka, 68.2 peratus adalah pembancian melalui CAPI dan 8.1 peratus adalah melalui PAPI dan DOPU. Justeru itu, pelaksanaan banci pada 2020 mengadaptasi transformasi pendigitalan yang boleh menjimatkan penggunaan dokumen secara *hardcopy* atau *paperless*.

Pendekatan pengurusan bersepadu telah diperkenalkan oleh DOSM iaitu dengan membangunkan portal banci (www.mycensus.gov.my) yang selamat, komprehensif dan interaktif bagi tujuan pelaksanaan Banci Malaysia 2020. Portal ini menjadi gerbang maklumat yang membekalkan pelbagai informasi banci dalam bentuk infografik, visualisasi interaktif dan pelbagai aplikasi dalam talian berkaitan banci seperti Stats Geoportal yang menyediakan data banci dalam format geospasial interaktif bagi peringkat kawasan geografi terkecil sehingga ke peringkat daerah. Satu platform khas iaitu *dashboard* Banci Malaysia 2020 telah dibangunkan untuk menyediakan data di hujung jari yang dapat memenuhi keperluan pemegang taruh dalam perancangan pembangunan sosio ekonomi. Secara tidak langsung, ia dapat merapatkan jurang digital dalam capaian sumber data yang pelbagai dan kompleks.

Outcome Banci Malaysia 2020 akan memberi tumpuan kepada agenda nasional dan menjadi penanda aras baru pencapaian negara. Maklumat yang berintegriti dan *reliable* digunakan sebagai input dalam membuat keputusan yang tepat berorientasikan *evidence-based policy* untuk perancangan, pelaksanaan, pemantauan dan penilaian *blueprint* pembangunan negara. Statistik yang terkini dan *reliable* dapat menyumbang ke arah keseimbangan dan kelestarian pembangunan bandar melalui pembangunan fizikal dan susunan yang terancang serta memperkukuh inklusiviti ke arah masyarakat yang sejahtera.

Sebanyak 45 topik penerbitan Banci Malaysia 2020 akan disediakan. Penerbitan ini mengandungi sembilan petunjuk/ indikator utama iaitu penduduk, isi rumah, tempat kediaman, jantina, umur, kewarganegaraan, etnik, agama dan taraf perkahwinan. Lebih daripada 1,000 laporan Banci Malaysia 2020 merangkumi 13 negeri, 3 wilayah persekutuan, 160 daerah pentadbiran (termasuk Perlis, W.P. Kuala Lumpur dan W.P. Labuan), 222 parlimen dan 600 dewan undangan negeri akan diterbitkan secara berperingkat bermula Februari 2022 sehingga 2024.

OVERVIEW

Population and Housing Census of Malaysia 2020 (MyCensus 2020) is the sixth census conducted since the establishment of Malaysia in 1963. The implementation of MyCensus 2020 is in line with the Resolution on 2020 World Population and Housing Census Program agreed on 10 June 2015 by the United Nations Economic and Social Council (ECOSOC) which recommends that each member state implement its census at least once during the period 2015 to 2024.

The Cabinet Meeting on 12 July 2017 has agreed that the Department of Statistics, Malaysia (DOSM) implement MyCensus 2020. The governance of MyCensus 2020 comprise of the Census Steering Committee chaired by the Chief Secretary to the Government and the Census Main Committee chaired by the Chief Statistician Malaysia as the Census Commissioner and the committee as well as various agencies from federal and state levels. The operation of the census is led by the Deputy Commissioner, Assistant Commissioner and District Superintendent. In addition, almost eight thousand Supervisors and 40 thousand Enumerators have been appointed for the period 2017 to 2022.

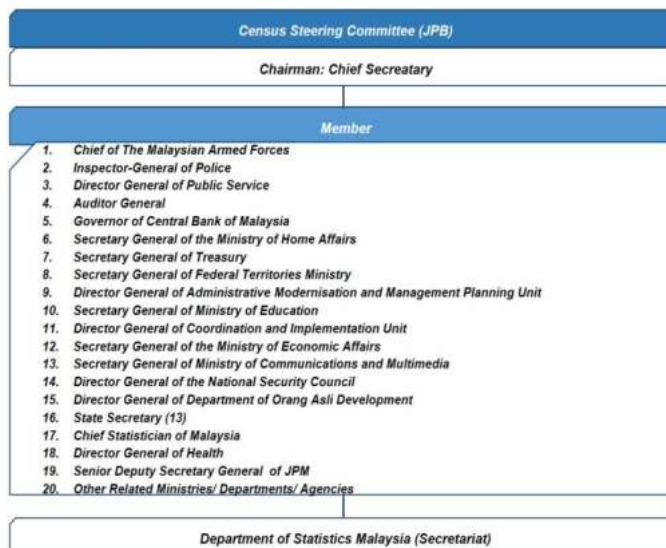
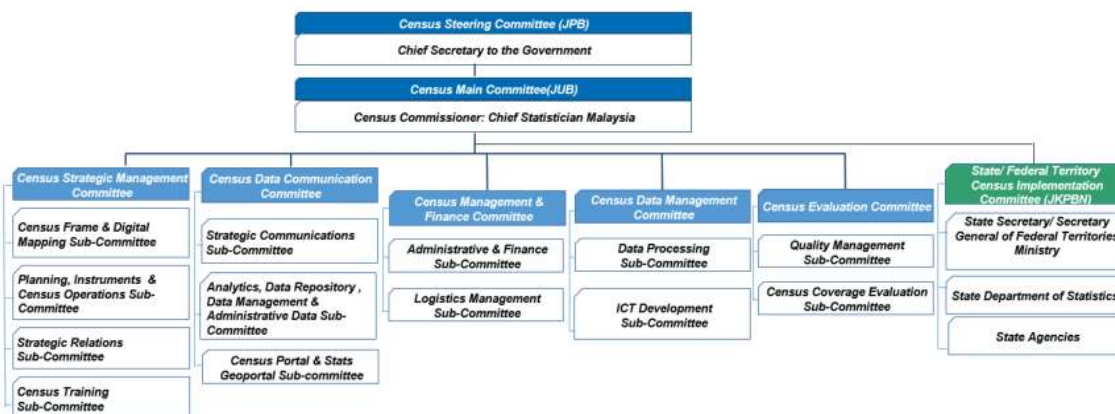

The outbreak of the COVID-19 pandemic in early 2020 has been a challenge to conduct of MyCensus 2020. MyCensus 2020 was rescheduled four times in the period of July 2020 to October 2021 following the COVID-19 outbreak and the implementation of the Movement Control Order (MCO). Thus, the census enumeration took 482 days to complete. MyCensus 2020 operation was officially closed on 31 October 2021 and the preliminary operation findings were announced on 1 November 2021.

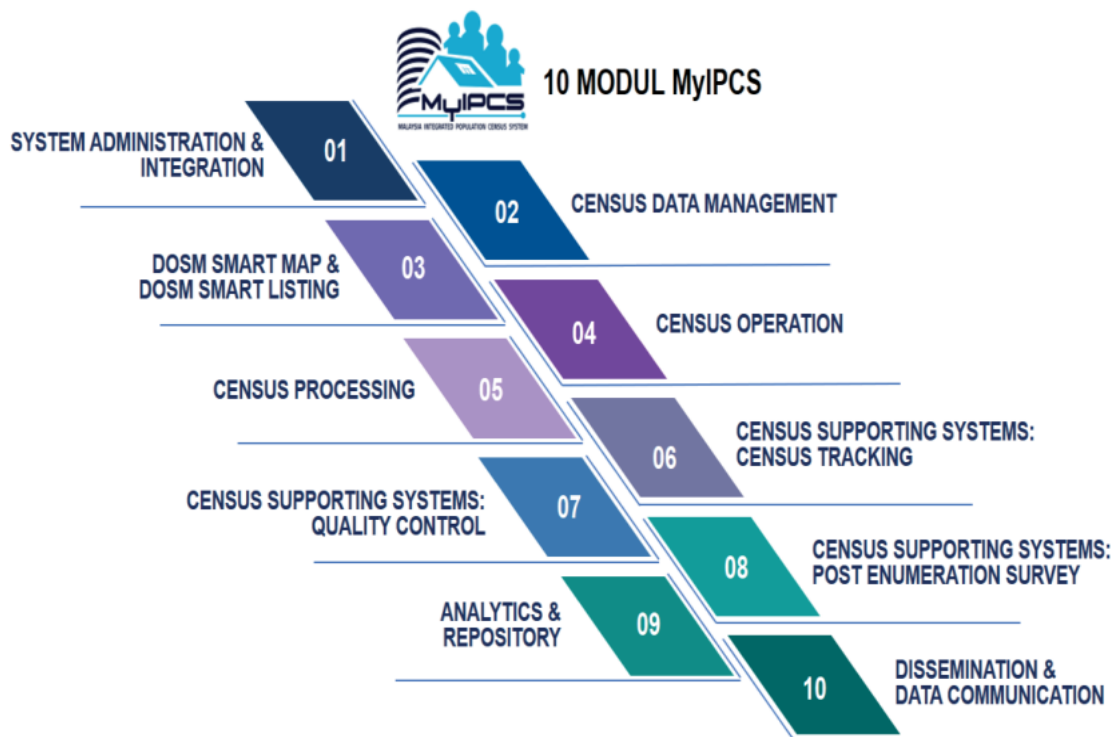

MyCensus 2020 has undergone a transformation process with the usage of Information and Communications Technology (ICT) in census activities via Malaysia Integrated Population and Housing Census System (MyIPCS) which covers 10 modules. For census operation, five modes have been used. A total of 23.7 per cent of the population was counted online through e-Census and Computer Assisted Telephone Interview (CATI). Meanwhile, 76.3 per cent of the population was counted using the face-to-face interview either through Computer Assisted Personal Interview (CAPI), Paper and Pen Interview (PAPI) or Drop-Off and Pick-Up (DOPU). Out of the 76.3 per cent face-to-face interview, 68.2 per cent were through CAPI and 8.1 per cent were through PAPI and DOPU. Therefore, the implementation of the census in 2020 adapts the transformation of digitalisation that enabled a reduction in the use of hardcopy or paperless.

An integrated management has been introduced by DOSM by developing a secured, comprehensive and interactive census portal (www.mycensus.gov.my) for the purpose of implementing MyCensus 2020. This portal is an information gateway that provides various census information in the form of infographics, interactive visualizations and various online applications such as Stats Geoportal which provide census data in an interactive geospatial format for the smallest geographical area level up to the district level. A special platform, MyCensus 2020 dashboard has been developed to provide data at finger tips to fulfil stakeholders' need in socio-economic development planning. Indirectly, it can bridge the digital divide in accessing diverse and complex data sources.

The outcome of MyCensus 2020 will focus on the national agenda and serve as benchmark of national achievement. A reliable information with Integrity and are used as input for evidence-based policy decision making in planning, implementation, monitoring and evaluation of national development blueprints. Latest and reliable statistics contribute towards the balance and sustainability of urban development through physical development and strengthening inclusivity towards prosperous society.

A total of 45 MyCensus 2020 publication topics will be published. This publication comprises nine main indicators namely population, households, living quarters, sex, age group, citizenship, ethnic group, religion and marital status. More than 1,000 MyCensus 2020 reports covering 13 states, 3 federal territories, 160 administrative districts (includes Perlis, W.P. Kuala Lumpur and W.P. Labuan), 222 parliaments and 600 state assemblies will be published in stages from February 2022 to 2024.

LATAR BELAKANG NEGERI SARAWAK

Sarawak atau juga dikenali sebagai Sarawak Bumi Kenyalang merupakan salah satu daripada 14 negeri di Malaysia. Terdapat 40 daerah pentadbiran di Sarawak yang merangkumi Kuching, Bau, Lundu, Samarahan, Serian, Simunjan, Sri Aman, Lubok Antu, Betong, Saratok, Sarikei, Maradong, Daro, Julau, Sibu, Dalat, Mukah, Kanowit, Bintulu, Tatau, Kapit, Song, Belaga, Miri, Marudi, Limbang, Lawas, Matu, Asajaya, Pakan, Selangau, Tebedu, Pusa, Kabong, Tanjong Manis, Sebauh, Bukit Mabong, Subis, Beluru dan Telang Usan. Keluasan Sarawak adalah 124,450.28 kilometer persegi dengan jumlah penduduk 2,453,677 dan mempunyai kepadatan penduduk 20 orang per satu kilometer persegi. Sarawak mencatatkan nisbah jantina 107 lelaki bagi setiap 100 orang perempuan. Penduduk Sarawak terdiri daripada Warganegara 2,328,397 (94.9%) dan Bukan Warganegara 125,280 (5.1%) dengan komposisi mengikut etnik adalah Bumiputera 1,762,359 (75.7%), Cina 554,622 (23.8%), India 5,082 (0.2 %) dan Lain-lain 6,334 (0.3%).

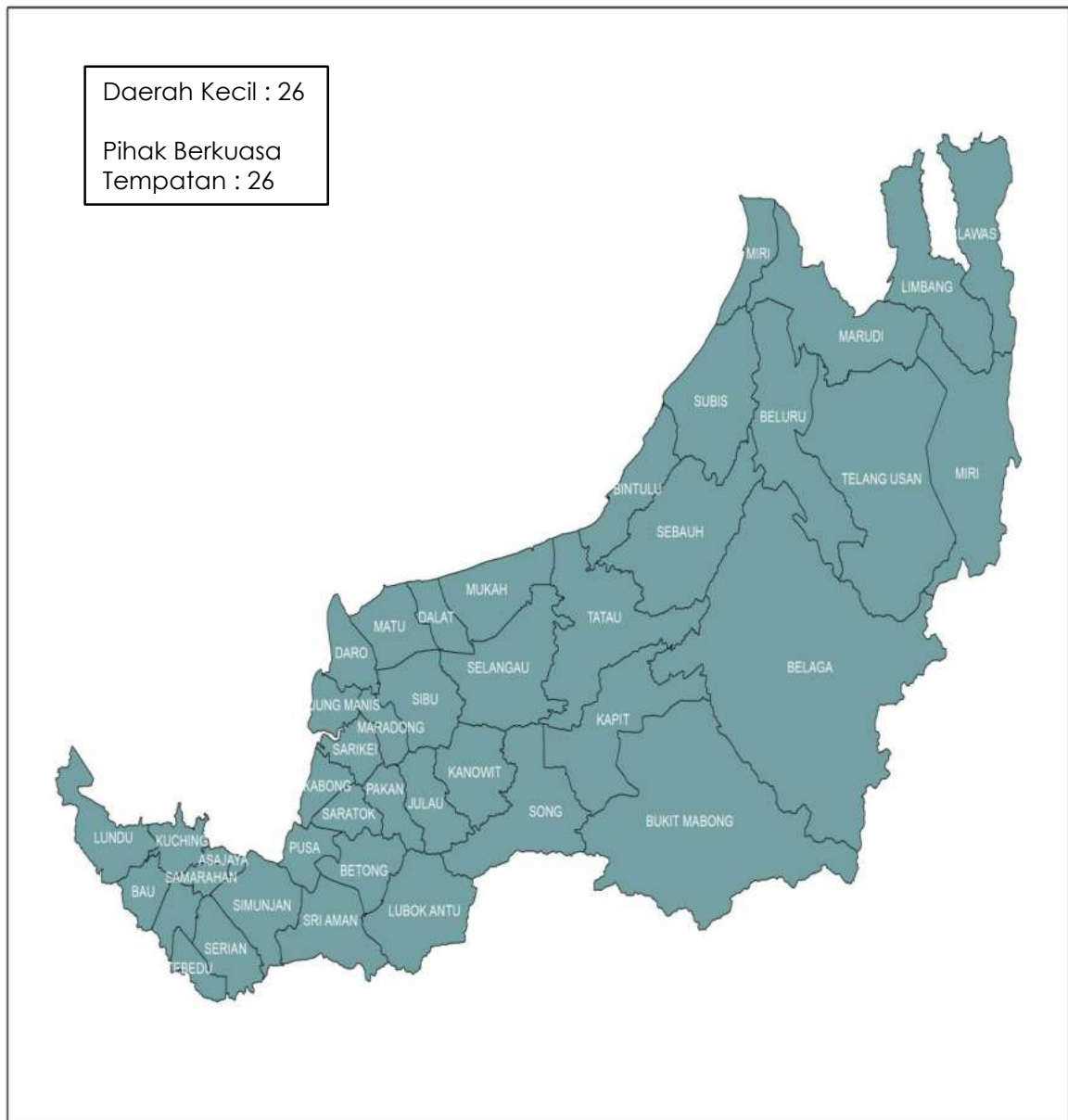

Sumber: Jabatan Perangkaan Malaysia

BACKGROUND OF SARAWAK

Sarawak or also known as Sarawak Bumi Kenyalang is one of the 14 states in Malaysia. There are 40 administrative districts in Sarawak which include Kuching, Bau, Lundu, Samarahan, Serian, Simunjan, Sri Aman, Lubok Antu, Betong, Saratok, Sarikei, Maradong, Daro, Julau, Sibujaya, Mukah, Kanowit, Bintulu, Tatau, Kapit, Song, Belaga, Miri, Marudi, Limbang, Lawas, Matu, Asajaya, Pakan, Selangau, Tebedu, Pusa, Kabong, Tanjong Manis, Sebauh, Bukit Mabong, Subis, Beluru dan Telang Usan. The area of Sarawak is 124,450.28 square kilometre with a total population of 2,453,677 and has a population density of 20 people per square kilometer. Sarawak recorded a gender ratio of 107 males for every 100 females. The population of Sarawak consists of Citizens 2,328,397 (94.9%) and Non-citizens 125,280 (5.1%) with the composition by ethnicity is Bumiputera 1,762,359 (75.7%), Chinese 554,622 (23.8%), Indians 5,082 (0.2 %) and Others 6,334 (0.3%).

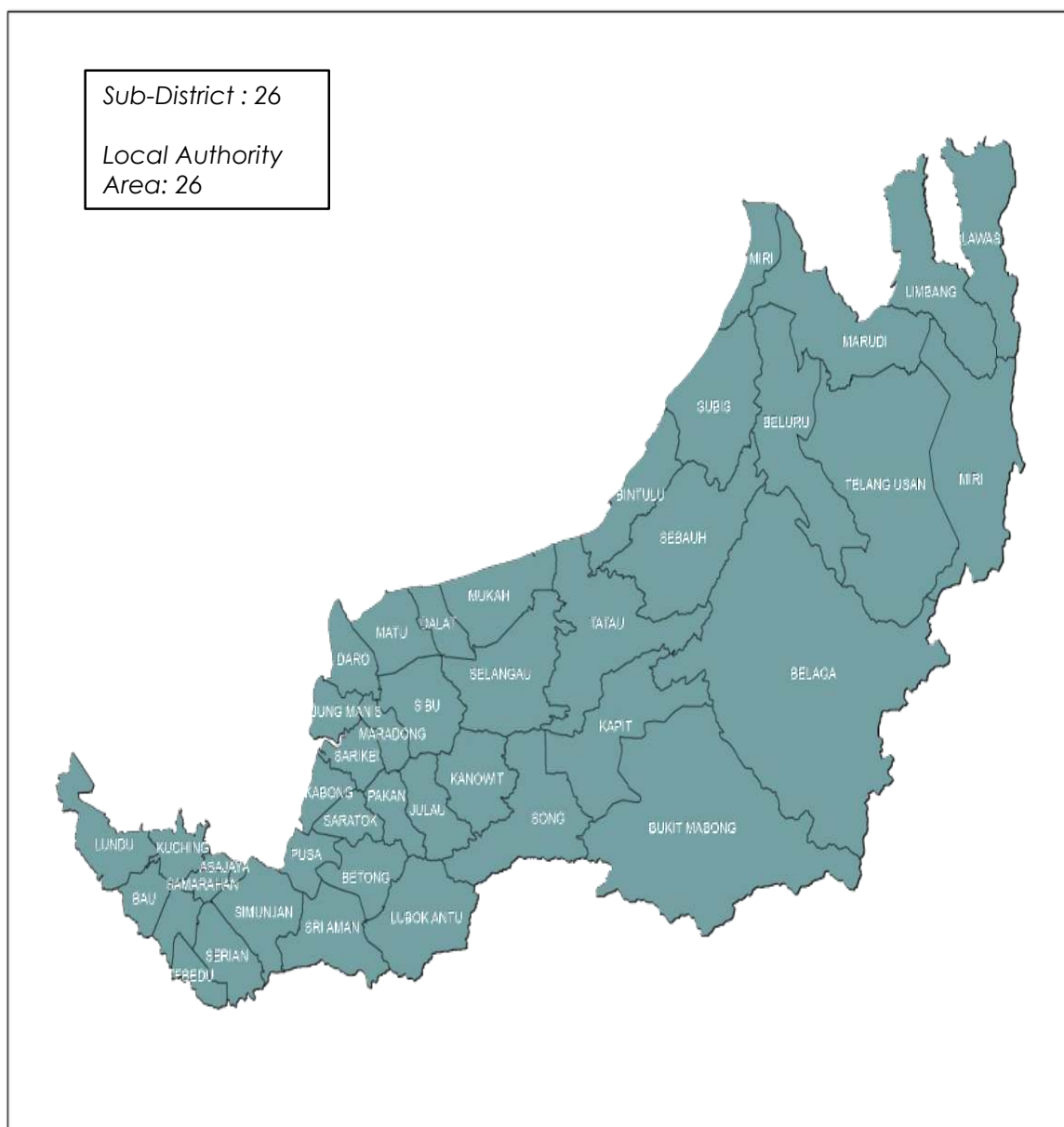

Source: Department of Statistics Malaysia



JABATAN PERDANA MENTERI
JABATAN PERANGKAAAN MALAYSIA



PENDUDUK SARAWAK

2,453,677



Purata kadar pertumbuhan penduduk tahunan

0.2%

Warganegara

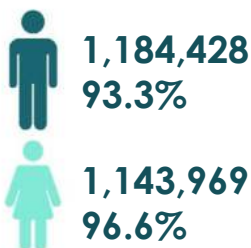

Bukan Warganegara

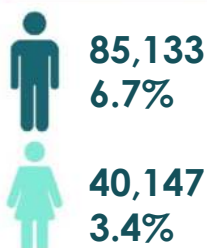

PENDUDUK MENGIKUT JANTINA



PENDUDUK MENGIKUT KUMPULAN UMUR



PENDUDUK WARGANEGARA MENGIKUT KUMPULAN ETNIK

Melayu	24.7%	Bumiputera Lain	6.8%
Iban	30.2%	Cina	23.8%
Bidayuh	8.6%	India	0.2%
Melanau	5.4%	Lain-lain	0.3%



Tempat Kediaman
779,062



Isi Rumah
618,108



Purata Saiz Isi Rumah
4.0



Bandar
57.0%



Luar bandar
43.0%

AGAMA

Islam	34.2%	Buddha	12.8%
Kristian	50.1%	Hindu	0.1%
Lain-lain	0.5%	Tiada Agama, Tidak Diketahui	2.2%

TARAF PERKAHWINAN (Penduduk berumur 15 tahun dan lebih)

Tidak pernah berkahwin

701,054

Berkahwin

1,071,922

Balu/ Duda

86,162

Bercerai/ berpisah

37,795



**5 DAERAH PENTADBIRAN/ DAERAH KECIL/ PIHAK BERKUASA TEMPATAN (PBT)
DENGAN PENDUDUK TERTINGGI
SARAWAK**

DAERAH PENTADBIRAN

DAERAH PENTADBIRAN	PENDUDUK	TEMPAT KEDIAMAN	ISI RUMAH	PURATA SAIZ ISI RUMAH
KUCHING	609,205	180,026	142,732	4.3
MIRI	248,877	81,646	62,093	3.9
SIBU	248,064	84,867	66,409	3.8
BINTULU	178,646	46,979	42,791	4.2
SAMARAHAN	128,284	42,499	37,080	3.7

DAERAH KECIL

DAERAH PENTADBIRAN	DAERAH KECIL	PENDUDUK	TEMPAT KEDIAMAN	ISI RUMAH	PURATA SAIZ ISI RUMAH
KUCHING	PADAWAN	50,781	15,729	10,997	4.5
SUBIS	NIAH - SUAI	41,875	14,902	12,150	3.3
SERIAN	SIBURAN	27,286	10,215	6,890	4.0
LUBOK ANTU	ENKILILI	15,031	5,222	4,107	3.7
BELURU	TINJAR	14,510	4,892	3,256	4.6

PBT

DAERAH PENTADBIRAN	PBT	PENDUDUK	TEMPAT KEDIAMAN	ISI RUMAH	PURATA SAIZ ISI RUMAH
KUCHING	M.P. PADAWAN	260,058	78,889	58,272	4.4
MIRI	M.B. MIRI	248,877	81,646	62,093	3.9
BINTULU	L.K. BINTULU	240,172	65,320	59,535	4.0
KUCHING	M.B. KUCHING SELATAN	174,625	53,454	43,686	4.0
KUCHING	D.B. KUCHING UTARA	174,522	47,683	40,774	4.3

Nota:

M.P – Majlis Perbandaran

M.B – Majlis Bandaraya

D.B – Dewan Bandaraya

L.K – Lembaga Kemajuan



PRIME MINISTER'S DEPARTMENT
DEPARTMENT OF STATISTICS MALAYSIA



POPULATION OF SARAWAK

2,453,677



Average annual population growth rate

0.2%

Citizens

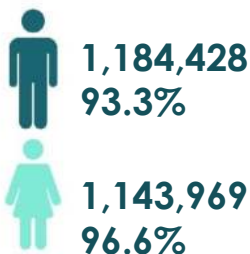

Non-citizen

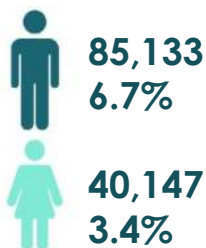

POPULATION BY SEX

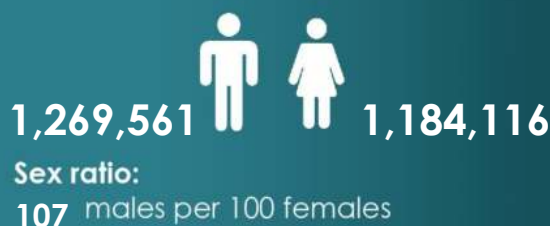

POPULATION BY AGE GROUP

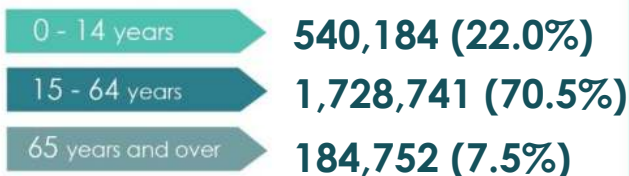

ETHNIC GROUP OF CITIZENS

Malay	24.7%	Other Bumiputera	6.8%
Iban	30.2%	Chinese	23.8%
Bidayuh	8.6%	Indians	0.2%
Melanau	5.4%	Others	0.3%



Living Quarters

779,062



Household

618,108



Average Household Size

4.0



Urban

57.0%



Rural

43.0%

RELIGION

Islam	34.2%	Buddhism	12.8%
Christianity	50.1%	Hinduism	0.1%
Others	0.5%	No Religion, Unknown	2.2%

MARITAL STATUS (Population aged 15 years and over)

Never married

701,054

Married

1,071,922

Widowed

86,162

Divorced/ Separated

37,795



**TOP 5 ADMINISTRATIVE DISTRICT/ SUB-DISTRICT/ LOCAL AUTHORITY AREA (LAA)
WITH HIGHEST POPULATION
SARAWAK**

ADMINISTRATIVE DISTRICT

ADMINISTRATIVE DISTRICT	POPULATION	LIVING QUARTERS	HOUSEHOLDS	AVERAGE HOUSEHOLDS SIZE
KUCHING	609,205	180,026	142,732	4.3
MIRI	248,877	81,646	62,093	3.9
SIBU	248,064	84,867	66,409	3.8
BINTULU	178,646	46,979	42,791	4.2
SAMARAHAN	128,284	42,499	37,080	3.7

SUB-DISTRICT

ADMINISTRATIVE DISTRICT	SUB-DISTRICT	POPULATION	LIVING QUARTERS	HOUSEHOLDS	AVERAGE HOUSEHOLDS SIZE
KUCHING	PADAWAN	50,781	15,729	10,997	4.5
SUBIS	NIAH - SUAI	41,875	14,902	12,150	3.3
SERIAN	SIBURAN	27,286	10,215	6,890	4.0
LUBOK ANTU	ENKILILI	15,031	5,222	4,107	3.7
BELURU	TINJAR	14,510	4,892	3,256	4.6

LAA

ADMINISTRATIVE DISTRICT	LOCAL AUTHORITY	POPULATION	LIVING QUARTERS	HOUSEHOLDS	AVERAGE HOUSEHOLDS SIZE
KUCHING	M.P. PADAWAN	260,058	78,889	58,272	4.4
MIRI	M.B. MIRI	248,877	81,646	62,093	3.9
BINTULU	L.K. BINTULU	240,172	65,320	59,535	4.0
KUCHING	M.B. KUCHING SELATAN	174,625	53,454	43,686	4.0
KUCHING	D.B. KUCHING UTARA	174,522	47,683	40,774	4.3

Note:

M.P – Majlis Perbandaran

M.B – Majlis Bandaraya

D.B – Dewan Bandaraya

L.K – Lembaga Kemajuan



BAHAGIAN 1
PART 1
RINGKASAN PENEMUAN
SUMMARY OF FINDINGS

1. Penduduk

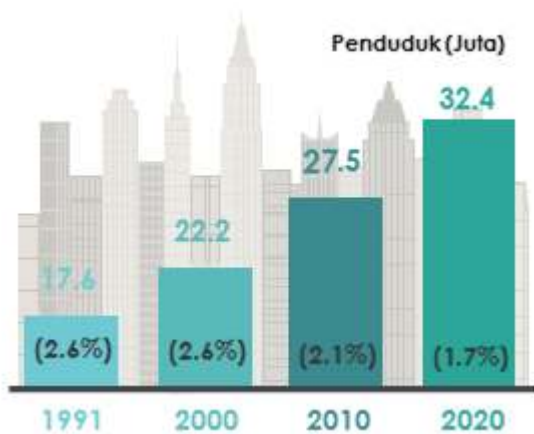

Carta 1: Bilangan dan kadar purata pertumbuhan penduduk, Malaysia, 1991–2020

Banci Malaysia 2020 merekodkan bilangan penduduk Malaysia berjumlah 32.4 juta (2010: 27.5 juta) dengan kadar purata pertumbuhan penduduk tahunan 1.7 peratus bagi tempoh 2010 hingga 2020 (2000–2010: 2.1%).

Sementara itu, bilangan penduduk di Sarawak berjumlah 2,453.7 ribu (2010: 2,399.8 ribu) dengan kadar purata pertumbuhan penduduk tahunan 0.2 peratus bagi tempoh 2010 hingga 2020 (2000–2010: 1.8%).

Daerah yang mencatatkan bilangan penduduk tertinggi adalah seperti di Carta 2.

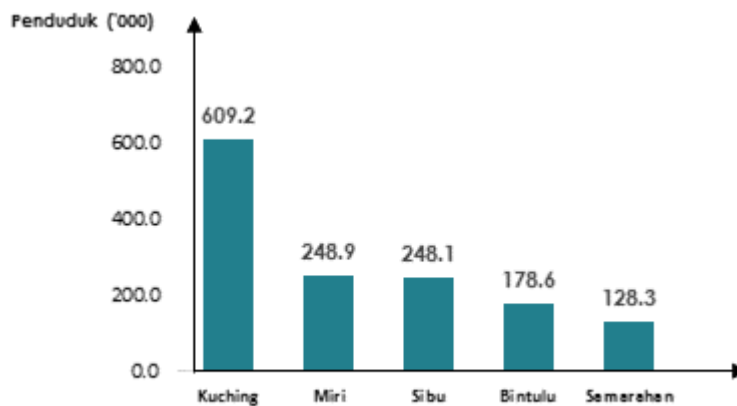

Carta 2: Bilangan penduduk tertinggi mengikut daerah pentadbiran, Sarawak, 2020

2. Jantina

Banci Malaysia 2020 mencatatkan 1,269.6 ribu lelaki dan 1,184.1 ribu perempuan di Sarawak. Nisbah jantina adalah 107 lelaki bagi setiap 100 orang perempuan.

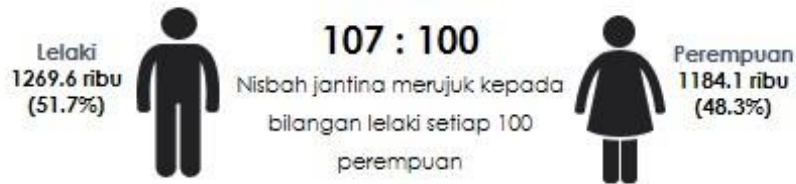

Carta 3: Penduduk mengikut jantina dan nisbah jantina, Sarawak, 2020

3. Kewarganegaraan

Jumlah penduduk di Sarawak adalah 94.9 peratus warganegara Malaysia dan 5.1 peratus bukan warganegara. Bilangan penduduk warganegara terdiri daripada 50.9 peratus lelaki dan 49.1 peratus perempuan. Manakala penduduk bukan warganegara terdiri daripada 68.0 peratus lelaki dan 32.0 peratus perempuan.



Carta 4: Penduduk mengikut kewarganegaraan, Sarawak, 2020

4. Kumpulan Etnik

Penduduk warganegara mengikut etnik di Sarawak adalah terdiri daripada Bumiputera 1,762.4 ribu (75.7%), Cina 554.6 ribu (23.8%), India 5.1 ribu (0.2%) dan Lain-lain 6.3 ribu (0.3%).





Carta 5: Penduduk mengikut kumpulan etnik utama, Sarawak, 2020

5. Struktur Umur

Penduduk berumur 0 hingga 14 tahun (umur muda) di Sarawak pada 2020 mencatatkan 22.0 peratus (540.2 ribu), 15 hingga 64 tahun (umur bekerja) 70.5 peratus (1,728.7 ribu) serta 65 tahun dan lebih (umur tua) 7.5 peratus (184.8 ribu).

Penduduk lelaki di Sarawak bagi kumpulan umur 0 hingga 14 tahun (umur muda) adalah 22.1 peratus, 15 hingga 64 tahun (umur bekerja) 70.9 peratus serta 65 tahun dan lebih (umur tua) 7.1 peratus. Sementara itu, penduduk perempuan bagi kumpulan umur 0 hingga 14 tahun (umur muda) adalah 22.0 peratus, 15 hingga 64 tahun (umur bekerja) 70.0 peratus serta 65 tahun dan lebih (umur tua) 8.0 peratus.

	0-14 tahun	15-64 tahun	65+ tahun
 Jumlah	540.2 ribu (22.0%)	1728.7 ribu (70.5%)	184.8 ribu (7.5%)
 Lelaki	280.2 ribu (22.1%)	899.6 ribu (70.9%)	89.8 ribu (7.1%)
 Perempuan	260.0 ribu (22.0%)	829.1 ribu (70.0%)	95.0 ribu (8.0%)

Carta 6: Penduduk mengikut kumpulan umur, Sarawak, 2020

6. Nisbah Tanggungan

Nisbah tanggungan jumlah memaparkan nisbah umur muda (0 hingga 14 tahun) dan umur tua (65 tahun dan lebih) bagi setiap 100 penduduk umur bekerja (15 hingga 64 tahun). Pada 2020, nisbah tanggungan jumlah di Sarawak adalah 41.9, nisbah tanggungan umur muda 31.2 dan nisbah tanggungan umur tua 10.7.

Nisbah Tanggungan Umur Tua	 10.7
Nisbah Tanggungan Umur Muda	 31.2
Nisbah Tanggungan Jumlah	 41.9

Carta 7: Nisbah tanggungan, Sarawak, 2020

7. Taraf Perkahwinan

Pada 2020, penduduk yang berumur 15 tahun keatas di Sarawak mengikut taraf perkahwinan adalah terdiri daripada tidak pernah berkahwin (36.6%), berkahwin (56.0%), balu / duda (4.5%), dan bercerai / berpisah (2.0%).

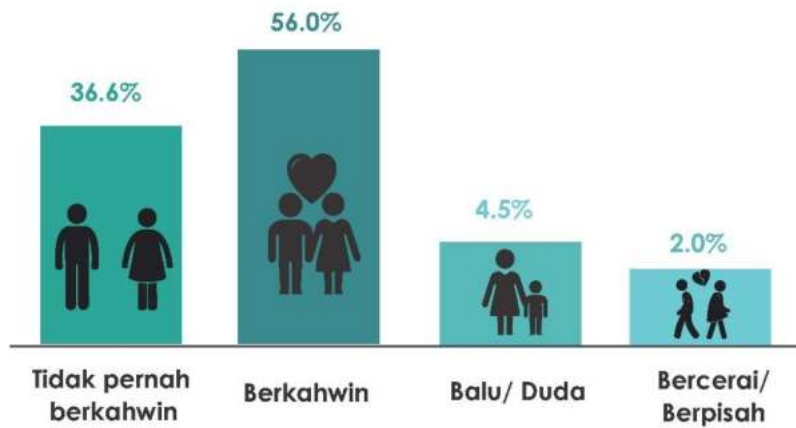

Carta 8: Penduduk mengikut taraf perkahwinan, Sarawak, 2020

8. Agama

Kristian merupakan agama yang paling meluas dianuti di Sarawak dengan 50.1 peratus. Sebagai negara yang berbilang kaum, antara agama yang dianuti ialah Islam 34.2 peratus, Buddha 12.8 peratus, dan Hindu 0.1 peratus.



Carta 9: Penduduk mengikut agama, Sarawak, 2020

9. Isi Rumah

Jumlah isi rumah bagi negeri Sarawak adalah 618.1 ribu dengan purata saiz isi rumah persendirian seramai 4.0 pada 2020. Daerah pentadbiran yang mencatatkan bilangan isi rumah tertinggi adalah seperti di Carta 11.



Carta 10: Bilangan dan purata saiz isi rumah persendirian, Sarawak, 2020

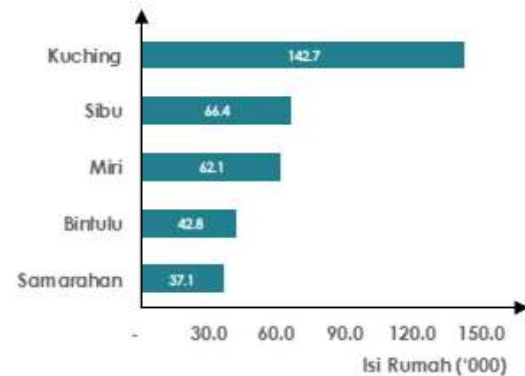

Carta 11: Bilangan isi rumah tertinggi mengikut daerah pentadbiran, Sarawak, 2020

10. Tempat Kediaman

Banci Malaysia 2020 menunjukkan jumlah tempat kediaman di Sarawak adalah 779.1 ribu. Daripada jumlah tersebut, tempat kediaman didiami merangkumi 75.3 peratus dan selebihnya 24.7 peratus adalah tempat kediaman kosong.

Daerah yang mencatatkan bilangan tempat kediaman tertinggi adalah seperti di Carta 12.

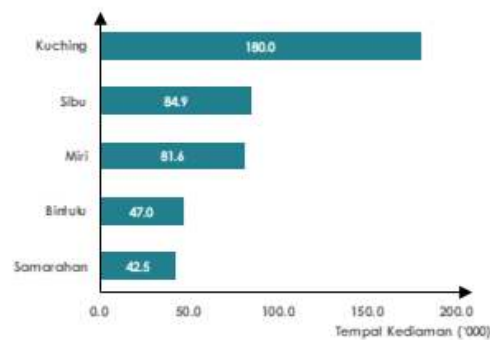

Carta 12: Bilangan tempat kediaman tertinggi mengikut daerah pentadbiran, Sarawak, 2020

11. Kepadatan Penduduk

Kepadatan penduduk di Sarawak adalah 19.7 orang per satu kilometer persegi. Kepadatan penduduk mengikut daerah pentadbiran di Sarawak adalah seperti di dalam Carta 13

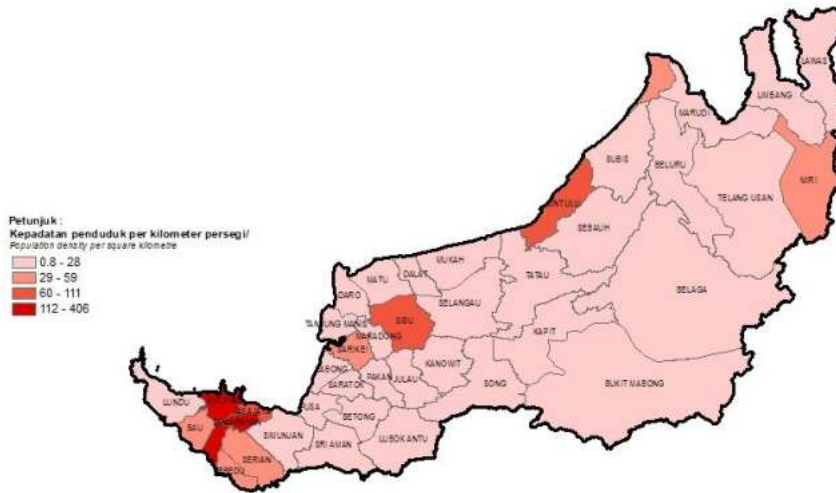

Carta 13: Kepadatan penduduk, Sarawak, 2020

12. Penduduk Mengikut Strata

Kadar pembandaran di Malaysia meningkat kepada 75.1 peratus (24.3 juta) pada 2020 berbanding 70.9 peratus (19.5 juta) pada 2010. Sementara itu, penduduk luar bandar adalah 24.9 peratus (2010: 29.1%).

Penduduk bandar di Sarawak pada 2020 merekodkan 57.0 peratus (1.40 juta), manakala penduduk luar bandar adalah 43.0 peratus (1.10 juta).



Carta 14: Penduduk mengikut strata, Sarawak, 2020

1. Population

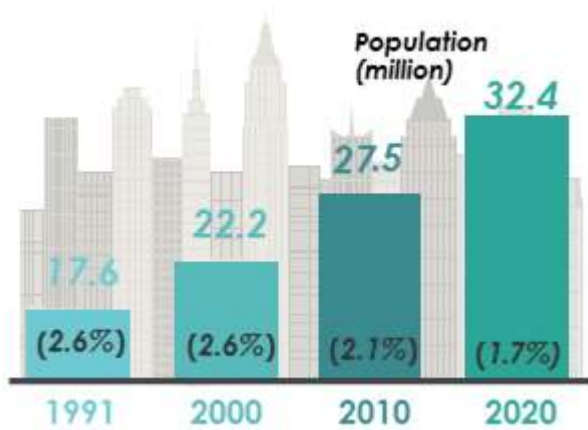

MyCensus 2020 recorded the total population of Malaysia was 32.4 million (2010: 27.5 million) registering an average annual population growth rate of 1.7 per cent for the period 2010 to 2020 (2000-2010: 2.1%).

Chart 1: Number and average annual population growth rate, Malaysia, 1991–2020

Meanwhile, the number of population in Sarawak was in 2,453.7 thousand (2010: 2,399.8 million) with an average annual population growth rate of 0.2 per cent for the period 2010 to 2020 (2000-2010: 1.8%).

District that recorded the highest population is as shown in Chart 2.

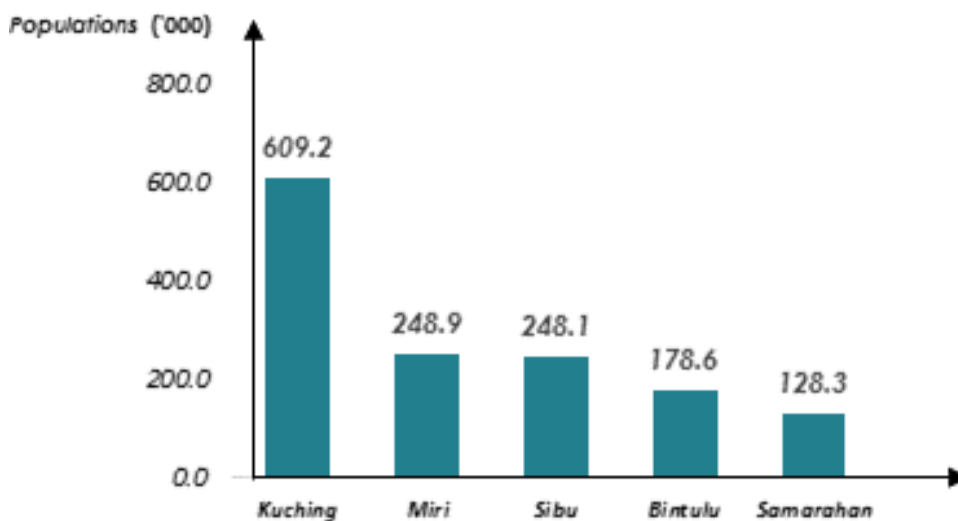

Chart 2: Highest population by administrative district, Sarawak, 2020

2. Sex

MyCensus 2020 recorded 1,269.6 thousands males and 1,184.1 thousand females in Sarawak . The sex ratio was 107 males for every 100 females.

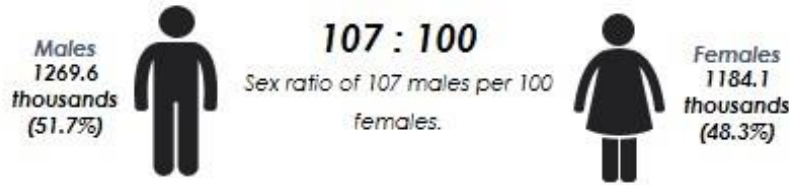

Chart 3: Population by sex and sex ratio, Sarawak, 2020

3. Citizenship

The total population in Sarawak was 94.9 per cent citizens and 5.1 per cent non-citizens. The citizen population consists of 50.9 per cent males and 49.1 per cent females. Meanwhile the non-citizen population consists of 68.0 per cent males and 32.0 per cent females.



Chart 4: Population by citizenship, Sarawak, 2020

4. Ethnicity

The population of citizens by ethnics in Sarawak comprised Bumiputera 1,762.4 thousands (75.7%), Chinese 554.6 thousands (23.8%), Indian 5.1 thousands (0.2%), and Others 6.3 thousands (0.3%).

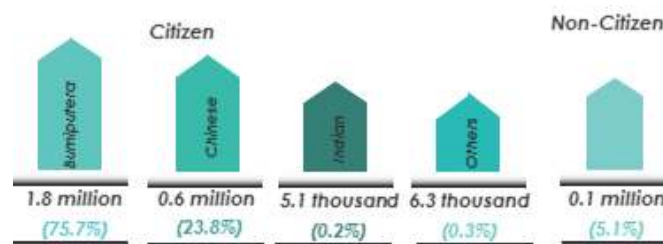

Chart 5: Population by ethnicity, Sarawak, 2020

5. Age Structure

The population aged 0 to 14 years (young age) in Sarawak recorded 22.0 per cent (540.2 thousands), 15 to 64 years (working age) was 70.5 per cent (1,728.7 thousands) and 65 years and over (old age) was 7.5 per cent (184.8 thousands).

The male population in Sarawak for the age group 0 to 14 years (young age) is 22.1 per cent, 15 to 64 years (working age) 70.9 per cent and 65 years and over (old age) 7.1 per cent. Meanwhile, the female population for the age group 0 to 14 years (young age) is 22.0 per cent, 15 to 64 years (working age) 70.0 per cent and 65 years and over (old age) 8.0 per cent.

	0-14 years	15-64 years	65+ years
 Total	540.2 thousand (22.0%)	1728.7 thousand (70.5%)	184.8 thousand (7.5%)
 Male	280.2 thousand (22.1%)	899.6 thousand (70.9%)	89.8 thousand (7.1%)
 Female	260.0 thousand (22.0%)	829.1 thousand (70.0%)	95.0 thousand (8.0%)

Chart 6: Population by age groups, Sarawak, 2020

6. Dependency Ratio

The total dependency ratio presents the ratio of young age (0 to 14 years) and old age (65 years and over) for every 100 working age population (15 to 64 years). In 2020, the total dependency ratio in Sarawak was 41.9, young age dependency ratio 31.2 and old age dependency ratio 10.7.



Dependency Ratio of Old Age	 10.7
Dependency Ratio of Young Age	 31.2
Total Dependency Ratio	 41.9

Chart 7: Dependency ratio, Sarawak, 2020

7. Marital Status

In 2020, the population aged 15 years and over in Sarawak who were never married (36.6%), married (56.0%), widow/widower (4.5%) and divorced/separated (2.0%).

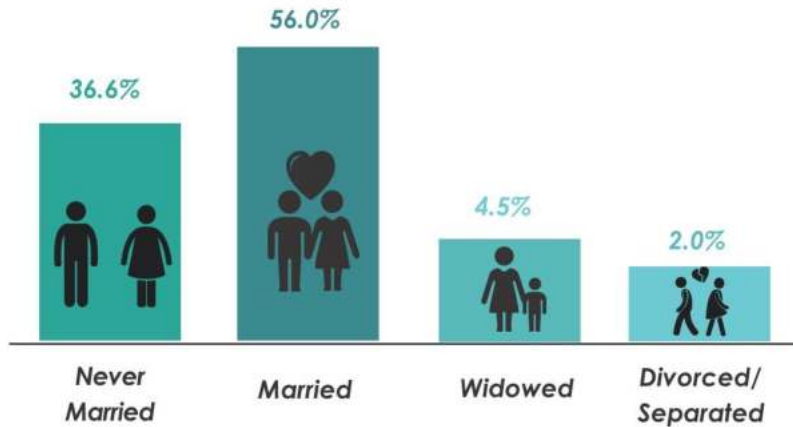

Chart 8: Population by marital status, Sarawak, 2020

8. Religion

Christians was the mostly widely professed religion in Sarawak with 50.1 per cent. As a multi-racial nation, other religions embraced were Islam 34.2 per cent, Buddhists 12.8 per cent, and Hindus 0.1 per cent.



Chart 9: Population by religion, Sarawak, 2020

9. Households

The total households for Sarawak was 618.1 thousands with an average size of private households 4.0 in 2020. Administrative district that recorded the highest number of households is as shown in Chart 11.



Chart 10: Number and average size of private household, Sarawak, 2020

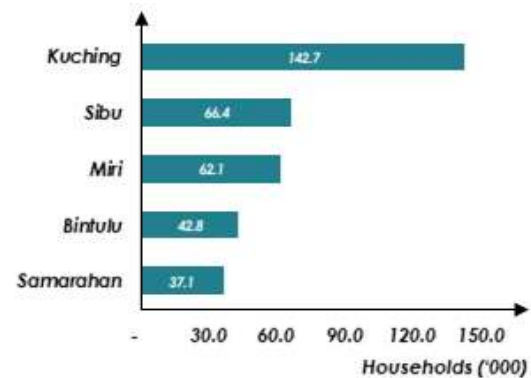

Chart 11: Highest number of household by administrative district, Sarawak, 2020

10. Living Quarters

The MyCensus 2020 recorded the number of living quarters in Sarawak was 779.1 thousand. From this total, occupied living quarters 75.3 per cent and the remaining 24.7 per cent were vacant.

The districts that recorded the highest number of living quarters is as shown in Chart 12.

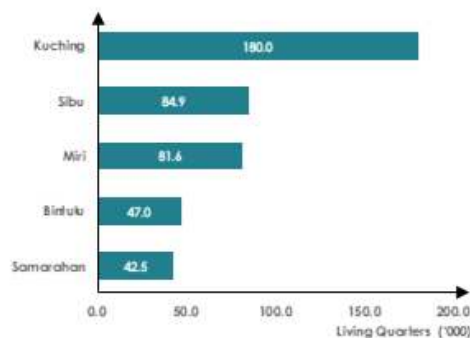

Chart 12: Highest number of living quarters by administrative district, Sarawak, 2020

11. Population Density

The population density in Sarawak are 19.7 people per square kilometre. The population density by administrative district in Sarawak is shown in Chart 13.

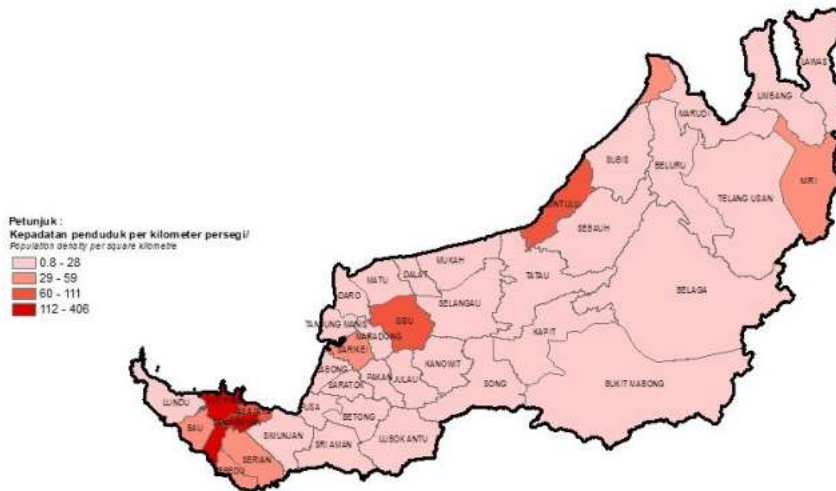

Chart 13: Population density, Sarawak, 2020

12. Population by Stratum

The rate of urbanization in Malaysia increased to 75.1 per cent (24.3 million) in 2020 compared to 70.9 per cent (19.5 million) in 2010. Meanwhile, the rural population was 24.9 per cent (2010: 29.1%).

The urban population in the state of Sarawak in 2020 recorded 57.0 per cent (1.40 million), while the rural population is 43.0 per cent (1.10 million).



Chart 14: Population by stratum, Sarawak, 2020



BAHAGIAN 2

PART 2

ARTIKEL

ARTICLES

PENUAAN PENDUDUK MALAYSIA

Nazaria Baharudin; Ezatul Nisha Abdul Rahman; Mohamad Shukor Mat Lazim;
 Rosmiyawati Anwar; Noor Faadlilah Ismail; Amirul Hafiz Azelan

1. PENGENALAN

Penuaan penduduk disifatkan sebagai satu fenomena di mana individu warga tua menjadi penyumbang sebahagian besar komposisi daripada keseluruhan jumlah populasi (*Ageing in the Twenty-First Century, United Nations (2012)*). Malaysia telah mentakrifkan warga tua atau warga emas sebagai individu yang berumur 60 tahun dan lebih seperti yang diterima pakai dalam *United Nations World Assembly on Ageing* di Vienna (*United Nations, 1982*) dan dalam kalangan negara-negara ASEAN. Dasar Warga Emas Negara (DWEN) dan Pelan Tindakan Warga Emas Negara (PTWEN) telah digubal dan diluluskan oleh kerajaan pada 5 Januari 2011 bagi memberi perhatian kepada aspek kebajikan dan keperluan golongan warga emas.

United Nations telah menetapkan tiga kategori penuaan, iaitu *ageing society*, *aged society* dan *super-aged society* di mana masing-masing merujuk kepada penduduk berumur 65 tahun dan lebih mencecah 7 peratus, 14 peratus dan 20 peratus.

Jadual 1: Kategori penuaan penduduk

Kategori penuaan penduduk	Malaysia	
	Tahun	Peratus penduduk (%)
United Nations - Penduduk berumur 65 tahun dan lebih	2020 ¹	6.8
1. <i>Ageing Society</i> (7%)	2020 ²	7.2
2. <i>Aged Society</i> (14%)	2039 ²	14.1
3. <i>Super Aged</i> (20%)	2050 ²	19.9
Dasar Warga Emas Negara (DWEN) (60 tahun dan lebih: 15%)	2030 ²	15.3

Nota:

¹ Banci Penduduk dan Perumahan Malaysia 2020

² Unjuran Penduduk (Semakan Semula), 2010-2040 berasaskan Banci Penduduk dan Perumahan Malaysia 2010

Berdasarkan DWEN, penduduk Malaysia telah diunjurkan mencapai negara menua pada 2030 dengan peratusan penduduk berumur 60 tahun dan lebih adalah 15.3 peratus. Data unjuran ini akan dikemaskini semula berasaskan Banci Malaysia 2020. Menurut kategori penuaan UN, Malaysia dijangka mengalami penuaan penduduk pada 2020 dengan

anggaran penduduk berumur 65 tahun dan lebih mencecah 7.2 peratus. Walau bagaimanapun, berdasarkan penemuan utama Bangsi Malaysia 2020, penduduk berumur 65 tahun dan lebih adalah 6.8 peratus.

2. PERUBAHAN STRUKTUR DEMOGRAFI PENDUDUK MALAYSIA

Peratusan penduduk umur muda (0-14 tahun) pada tahun 2020 menunjukkan pengucupan kepada 24.0 peratus berbanding 44.9 peratus pada 1970. Manakala, peratusan penduduk umur bekerja (15 hingga 59 tahun) meningkat kepada 65.7 peratus pada tahun 2020 berbanding 49.9 peratus pada 1970, sekaligus menunjukkan peningkatan dalam potensi guna tenaga negara. Penduduk Malaysia yang berumur 60 tahun dan ke atas pada tahun 1970 direkodkan 5.2 peratus dan trend umur kumpulan ini terus menunjukkan peningkatan kepada 10.3 peratus pada tahun 2020 berbanding tahun Bangsi sebelumnya. Sekiranya trend ini berterusan, Malaysia dijangka menjadi negara tua pada 2030.

Paparan 1: Struktur penduduk mengikut kumpulan umur pada tahun bangsi, Malaysia

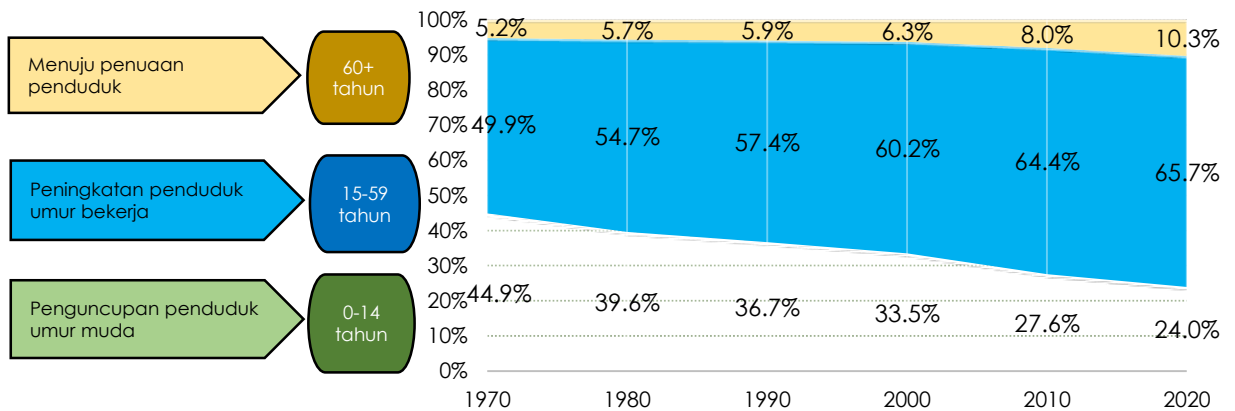

Sumber: Jabatan Perangkaan Malaysia

Perubahan kumpulan umur muda akan mencerminkan struktur piramid penduduk, dengan peratusan penduduk muda yang kurang menduduki dalam struktur sosial masyarakat. Bilangan kumpulan umur generasi akan datang akan berkurangan secara perlahan-lahan sekali gus mengubah landskap piramid penduduk. Perubahan dalam struktur umur penduduk boleh digambarkan melalui piramid penduduk yang dipaparkan di Rajah 1. Pada tahun 1957, bentuk piramid penduduk adalah progresif dengan tapak yang luas, cerun cekung dan puncak yang tajam. Pada tahun 2020, bentuk piramid penduduk Malaysia adalah regresif di mana tapak semakin mengecil dan dijangka kekal sehingga 2040. Puncak yang rata dan lebar menunjukkan populasi penduduk tua semakin meningkat.

Rajah 1: Piramid penduduk Malaysia pada tahun 1957 dan tahun banci 1970 serta tahun banci 2020 dan unjuran tahun 2040

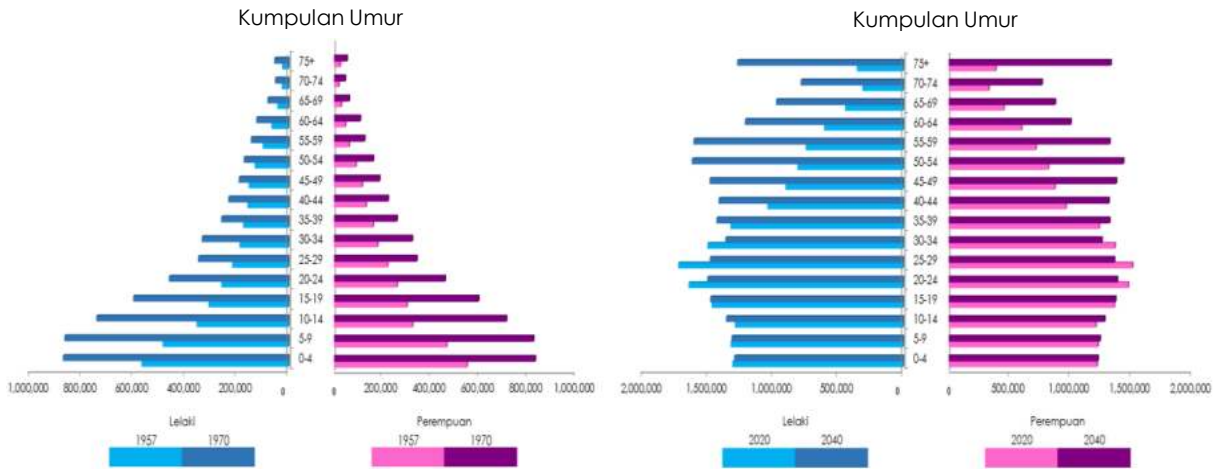

Sumber: Jabatan Perangkaan Malaysia

Transisi demografi adalah proses perubahan struktur penduduk yang perlahan di mana penduduk beralih dari tahap kesuburan dan kematian yang tinggi ke tahap kesuburan dan kematian yang rendah serta berlaku perubahan ketara terhadap taburan umur penduduk.

Paparan 2: Transisi demografi, Malaysia, 1911-2020

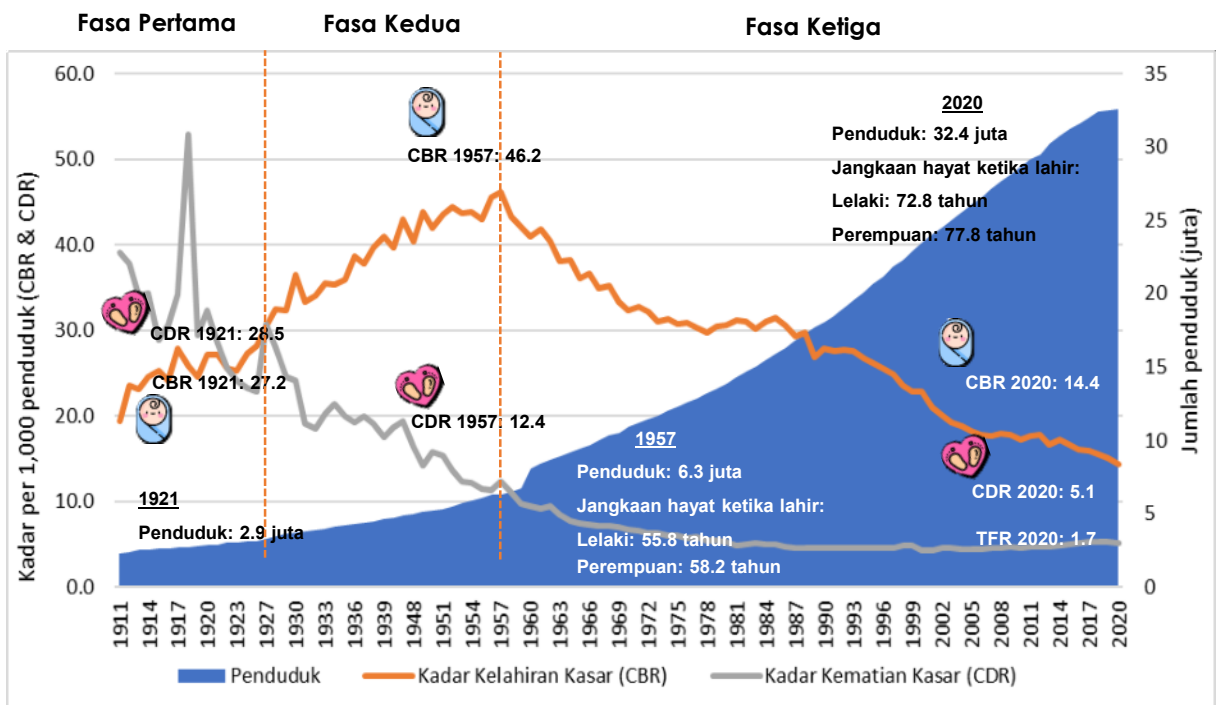

Sumber: Jabatan Perangkaan Malaysia

Peralihan demografi Malaysia menunjukkan kadar kelahiran kasar (CBR) menunjukkan penurunan kepada 14.4 bagi setiap seribu penduduk pada 2020 dan kadar kematian kasar (CDR) juga menurun kepada 5.1 bagi setiap seribu penduduk pada 2020 (Paparan 2).

Penemuan utama Banci Penduduk dan Perumahan Malaysia 2020 menunjukkan Perak mencatatkan peratusan penduduk tua (60 tahun dan lebih) tertinggi dengan 13.4 peratus. Ini diikuti oleh Kedah dan Perlis masing-masing mencatatkan 12.1 peratus dan 11.6 peratus.

Carta 1: Peratusan penduduk mengikut kumpulan umur utama dan negeri, Malaysia, 2020

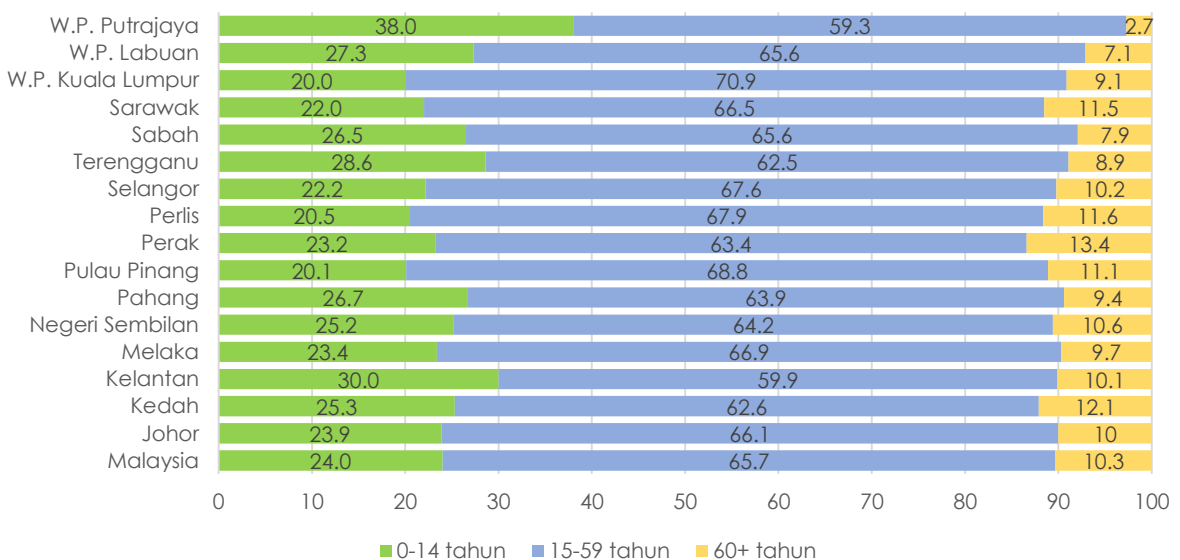

Sumber: Jabatan Perangkaan Malaysia

3. FAKTOR PENUAAN PENDUDUK

Pertubuhan Kesihatan Sedunia (WHO) telah mengenal pasti dua pemacu utama penuaan penduduk dunia adalah disebabkan oleh penurunan berterusan dalam kadar kesuburan jumlah (TFR) dan peningkatan jangka hayat.

3.1 Penurunan Kadar Kesuburan Jumlah

Kadar kelahiran kasar telah menurun dari 32.4 pada tahun 1970 kepada 14.4 bagi setiap seribu penduduk pada 2020, kadar terendah dalam tempoh lima dekad. Trend penurunan kadar kelahiran ini telah menyebabkan penurunan TFR. Sejak 2013, Malaysia telah mencatatkan penurunan TFR daripada 4.9 anak pada 1970 kepada 1.7 anak pada 2020 bagi setiap wanita berumur 15-49 tahun di mana ia telah mencatatkan TFR bawah paras penggantian kesuburan iaitu pada 2.1 anak bagi setiap wanita (Carta 2).

Carta 2: Kadar Kesuburan Jumlah, Malaysia, 1970-2020

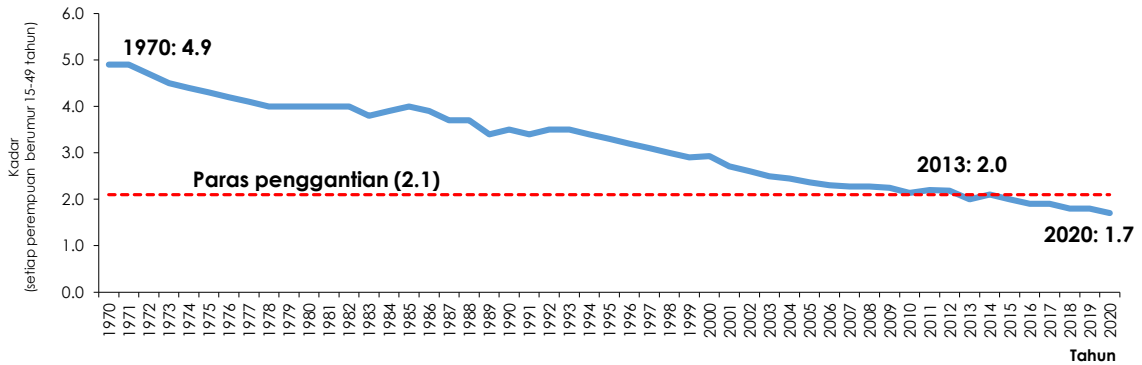

Sumber: Jabatan Perangkaan Malaysia

Punca penurunan kesuburan antaranya disumbangkan oleh peningkatan bilangan wanita dalam pendidikan tinggi dan penyertaan kaum wanita dalam tenaga buruh sehingga menyebabkan mereka lewat berkahwin atau memilih tidak kahwin. Perkahwinan lewat mendorong kepada kurang bilangan anak yang dilahirkan bagi setiap keluarga.

Menurut Naohiro YASHIRO (1988), dengan pendidikan dan peluang pekerjaan yang lebih baik, peratusan orang yang belum berkahwin meningkat dan ini merupakan fenomena biasa di negara moden dan perindustrian. Perkahwinan lewat turut menyebabkan purata umur ibu pada kelahiran hidup pertama meningkat daripada 26.6 tahun pada 2001 kepada 28.0 tahun pada 2020.

3.2 Peningkatan Jangkaan Hayat

Peningkatan jangka hayat telah menyebabkan pertambahan penduduk umur tua. Jangka hayat semasa lahir telah meningkat daripada 71.2 tahun pada 1991 kepada 75.1 tahun pada 2020. Lelaki dan perempuan yang ketika lahir pada 2020 masing-masing dijangka hidup selama 72.8 tahun dan 77.8 tahun lagi berbanding 69.2 tahun dan 73.4 tahun pada 1991.

Antara faktor peningkatan jangkaan hayat adalah disebabkan sistem perkhidmatan kesihatan yang baik seperti akses kepada penjagaan kesihatan yang mesra umur, kesedaran penduduk terhadap kepentingan menjaga kesihatan yang semakin meningkat dan pencegahan kepada penyakit kronik. Lindsay et al. (2014) menyatakan bahawa peningkatan jangka hayat dalam 200 tahun yang lalu adalah disebabkan oleh kawalan penyakit berjangkit, makanan yang banyak dan lebih selamat, keadaan kebersihan yang lebih baik, dan peningkatan sosial bukan perubatan yang lain.

Di peringkat global semua negara, seseorang yang berumur 65 tahun pada 2015-2020 secara purata dijangka boleh hidup dengan tambahan 17 tahun. Manakala menjelang 2045-2050, angka ini dijangka meningkat kepada 19 tahun (*World Population Ageing 2019, United Nations*).

Carta 3: Jangkaan hayat ketika lahir, Malaysia, 1991-2021^e

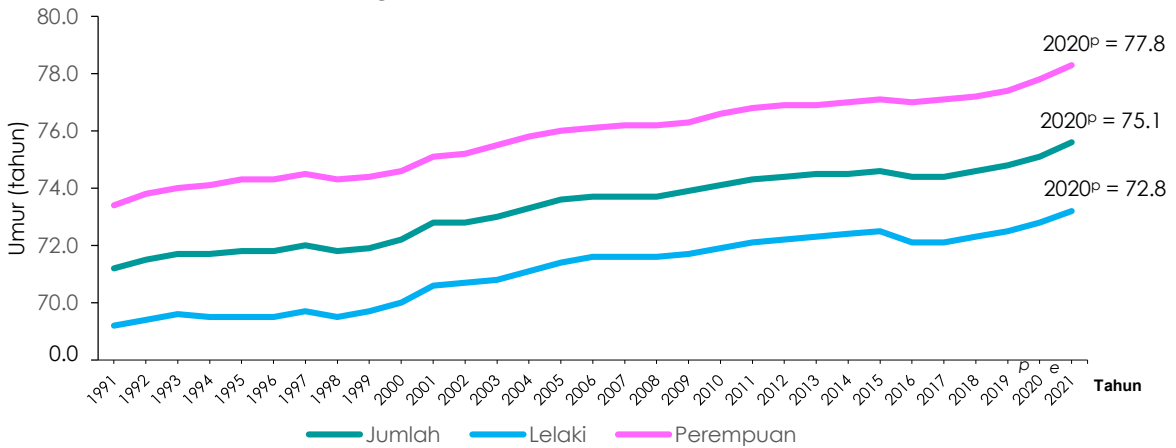

Sumber: Jabatan Perangkaan Malaysia

4. FAKTOR PENUAAN PENDUDUK

4.1 Impak kepada Ekonomi

a. Peningkatan Perbelanjaan Awam

Peningkatan bilangan warga tua yang tidak diimbangi dengan bilangan penduduk muda dan bekerja akan mencetuskan kebimbangan terhadap pertumbuhan ekonomi sesebuah negara. Senario ini dilihat sebagai satu faktor yang menyumbang kepada peningkatan kos perbelanjaan awam yang akan memberi implikasi kepada program insurans sosial dan sistem pencen seperti skim pencen perkhidmatan awam, Kumpulan Wang Simpanan Pekerja (KWSP) serta Skim Persaraan Swasta (SPS). Sumbangan kepada dana keselamatan sosial semakin berkurangan, tetapi dana disalurkan kepada warga tua semakin meningkat.

Petikan artikel *How Demographic Drives The Economy* oleh Adam Hayes pada 28 Mei 2021 menyatakan bahawa penduduk yang semakin tua dan pertumbuhan tenaga buruh yang lebih perlahan akan menjejaskan ekonomi. Ia mendorong pertumbuhan KDNK menjadi perlahan, nisbah tanggungan bagi umur tua meningkat dan belanjawan awam tertekan di bawah bebanan jumlah kos program kesihatan.

b. Penguncupan Tenaga Buruh

Penuaan penduduk boleh menjejaskan pertumbuhan ekonomi disebabkan oleh pengurangan produktiviti. Penuaan penduduk dijangka mengurangkan kadar penyertaan tenaga buruh dan tabungan serta meningkatkan kebimbangan terhadap pertumbuhan ekonomi lebih perlahan (Bloom et al., 2010). Perubahan struktur penduduk bagi kumpulan umur bekerja secara beransur-ansur menguncup akan menyebabkan pungutan cukai oleh kerajaan daripada kumpulan umur ini semakin berkurang. Ini secara tidak langsung akan menyekat perbelanjaan negara.

Umur wajib bagi persaraan di Jepun, Amerika Syarikat dan Singapura masing-masing ditetapkan pada 60 tahun, 62-65 dan 62 tahun (Kashiwagi, 2018). Sebaliknya, umur persaraan wajib anggota sektor awam di Malaysia dipinda tiga kali dalam tempoh 11 tahun iaitu daripada 55 tahun kepada 56 tahun, 58 tahun dan terkini kepada 60 tahun yang berkuatkuasa mulai 1 Januari 2012.

4.2. Impak kepada Sistem Kesihatan

Peningkatan penuaan penduduk mendorong perbelanjaan kerajaan terhadap kos rawatan dan penjagaan kesihatan penduduk meningkat dari semasa ke semasa. Tahap kesihatan secara amnya menurun dan lebih banyak rawatan perubatan diperlukan apabila umur meningkat seperti mendapatkan rawatan di klinik/ hospital, pembedahan, terapi fizikal dan pembelian ubat-ubatan.

Warga tua juga sering dikaitkan dengan penyakit kronik yang memerlukan rawatan dan penjagaan berpanjangan. Peningkatan penyakit *Non-Communicable diseases* (NCD) seperti kanser, sakit jantung, strok dan diabetes menyebabkan kerajaan perlu menggunakan lebih banyak peruntukan bagi menyediakan kemudahan dan perkhidmatan penjagaan kesihatan penduduk. Di samping itu, penuaan penduduk mendorong implikasi keperluan untuk geriatrik jangka panjang penjagaan kesihatan. Matlamat penjagaan geriatrik untuk warga emas tidak semestinya untuk menyembuhkan tetapi untuk meningkatkan kesihatan warga emas.

Apabila penduduk tua semakin meningkat, perbelanjaan untuk penjagaan kesihatan akan meningkat dan Malaysia telah menyemak semula perbelanjaannya untuk penjagaan kesihatan warga emas. Pada tahun 1970, perbelanjaan penjagaan kesihatan hanya 2.7 peratus daripada KDNK berbanding 4.3 peratus pada tahun 2019.

4.3. Impak kepada Struktur Sosial

Penuaan penduduk bukan sahaja memberi kesan kepada ekonomi negara, malah kepada individu. Individu perlu menyediakan wang persaraan mencukupi atau membuat perancangan bermula sekarang bagi persediaan menghadapi masa tua. Jangkaan hayat pada umur 60 tahun pada 2020 bagi lelaki dan perempuan adalah masing-masing 18.6 dan 21.4 tahun dan kehidupan sepanjang jangka hayat ini dengan tanpa pendapatan bulanan sepertimana ketika masih bekerja adalah satu cabaran besar kepada penduduk tua. KWSP juga telah mengumumkan bahawa kuantum baharu Simpanan Asas akan dinaikkan daripada RM228,000 kepada RM240,000 bermula 1 Januari 2019. Jumlah ini ditetapkan sebagai sasaran simpanan minimum ahli perlu ada apabila mencecah umur 55 tahun menampung keperluan asas persaraan selama 20 tahun iaitu sehingga 75 tahun (Kumpulan Wang Simpanan Pekerja. (2019, Februari 13)).

5. RUMUSAN

Malaysia dilihat bersedia secara prinsip untuk menangani cabaran negara tua melalui pewujudan dasar dan inisiatif seperti Rancangan Malaysia Ke-12 (RMKe-12), Dasar Warga Emas Negara dan Pelan Tindakan Perkhidmatan Kesihatan Warga Emas. Kerajaan Persekutuan telah mengenal pasti sembilan (9) bidang fokus strategik dalam menghadapi status negara tua menjelang 2030. Antaranya menggalakkan minat dan kemampuan bekerja, meningkatkan kebolehpasaran serta menggalakkan nilai kesukarelawanan warga emas (Syahidah Husna M. Bakeri, 2020). Peranan kerajaan dilihat amat penting dalam mendepani isu-isu berkaitan warga tua memandangkan sistem sokongan kekeluargaan sedia ada dilihat tidak mampu untuk mendepani isu-isu berkaitan warga emas seperti kesunyian, dementia, sokongan sosial dan status kesihatan mental & fizikal (Ahmad Shukri & Norliza, 2018). Langkah kerajaan mewujudkan Pusat Aktiviti Warga Emas (PAWE) bagi memberi ruang warga emas melakukan aktiviti komuniti adalah sangat baik dalam mendepani isu penuaan di Malaysia.

Rujukan

1. Naohiro YASHIRO. (1998). The Economic Factors for the Declining Birth Rate. *Review of Population and Social Policy*. No. 7. 129-14.
2. Lindsay GB, et al. (2014). The Contribution of Public Health and Improved Social Conditions to Increased Life Expectancy: An Analysis of Public Awareness. *Journal of Community Medicine & Health Education* . 4:5.
3. Ahmad Shukri Abdul Hamid & Norliza Mokhtar (2018) Malaysia Menuju Negara Tua: Apakah Yang Boleh Dipelajari Daripada Pengalaman Negara Jepun? Didapatkan dari <http://ocs.uthm.edu.my/uthmocr/index.php/hsp/article/view/307>
4. Anggaran Penduduk Semasa, Malaysia, Pelbagai Tahun. Jabatan Perangkaan Malaysia, Putrajaya Malaysia.
5. Bloom, D. E., Canning, D., & Fink, G. (2010). *Implications of Population Ageing for Economic Growth*. *Oxford Review of Economic Policy*, 26(4), 583-612.
6. Dasar Warga Emas Negara (n.d.). Dicapai daripada <https://www.kpwkm.gov.my/kpwkm/uploads/files/converted/6803/DasarWargaEmas1.pdf>.
7. *Eleventh Malaysia Plan 2016-2020: Anchoring Growth on People 2015: Economic Planning Unit, Prime Minister's Department, Putrajaya, Malaysia.*
8. Jadual Hayat Ringkas, Malaysia, Pelbagai Tahun. Jabatan Perangkaan Malaysia, Putrajaya, Malaysia.
9. Kashiwagi, S. (2018, May 07). *Japan must abolish mandatory retirement*. Retrieved January 20, 2019, Didapatkan dari <https://asia.nikkei.com/Opinion/Japan-must-abolish-mandatory-retirement2>
10. Kumpulan Wang Simpanan Pekerja. (2019, February 13). KWSP Tetapkan RM240,000 Sasaran Simpanan Minimum Umur 55 Tahun. <https://www.kwsp.gov.my/ms/-/epf-sets-new-target-of-rm240-000-for-basic-savings>
11. Laporan Tahunan Kementerian Kesihatan Malaysia, Pelbagai Tahun. Kementerian Kesihatan Malaysia, Putrajaya, Malaysia.
12. *Ministry of Finance, Malaysia. (2021, October).* <https://budget.mof.gov.my/pdf/2022/ucapan/touchpoints.pdf>
13. Perangkaan Penting, Malaysia, Pelbagai Tahun. Jabatan Perangkaan Malaysia, Putrajaya, Malaysia.
14. Syahidah Husna M. Bakeri. (2020, Mei 3). Malaysia 2030: Cabaran Negara Tua. *Perspektif*, 16/2020.
15. *United Nations. (2018). Ageing. Retrieved January 17, 2019, daripada* <http://www.un.org/en/sections/issues-depth/ageing/>
16. Unjuran Penduduk (Semakan Semula), Malaysia, 2010-2040. (2015). Jabatan Perangkaan Malaysia, Putrajaya Malaysia.
17. *World Population Ageing 2019 Highlights. (2019). Statistical Papers - United Nations (Ser. A), Population and Vital Statistics Report.*
18. <https://www.investopedia.com/articles/investing/012315/how-demographics-drive-economy.asp> *How Demographics Drive the Economy.*

MALYSIAN POPULATION AGEING

Nazaria Baharudin; Ezatul Nisha Abdul Rahman; Mohamad Shukor Mat Lazim;
Rosmiyawati Anwar; Noor Faadlilah Ismail; Amirul Hafiz Azelan

1. INTRODUCTION

Population ageing is characterised as a phenomenon in which elderly individuals constitute a large part of the composition of the total population (Ageing in the Twenty-First Century, United Nations (2012). Individuals aged 60 and over are considered elderly or senior people in Malaysia, as defined by the United Nations World Assembly on Aging in Vienna (UN, 1982) and ASEAN countries. National Policy for Older Persons and the Plan of Action For Older Persons were formulated and approved by the government on 5 January 2011 to pay attention to the welfare and needs of the elderly.

The United Nations has defined three categories of ageing, namely ageing society, aged society and super-aged society which each refers to the population aged 65 years and over reaching 7 per cent, 14 per cent and 20 per cent.

Table 1: Population Ageing Categories

Population Ageing Categories	Malaysia	
	Year	Percentage of population (%)
United Nations – Population aged 65 years and over	2020 ¹	6.8
1. Ageing Society (7%)	2020 ²	7.2
2. Aged Society (14%)	2039 ²	14.1
3. Super Aged (20%)	2050 ²	19.9
National Policy For Older Persons (60 years and over: 15%)	2030 ²	15.3

Notes:

¹ Population and Housing Census of Malaysia 2020

² Population Projections (Revised), 2010-2040 based on the Population and Housing Census of Malaysia 2010

Based on the National Policy for Older Persons, the Malaysian population is projected to reach an ageing nation by 2030 with the percentage of the population aged 60 and over being 15.3 per cent. This projection data will be updated based on the Malaysia 2020 Census. According to the UN ageing category, Malaysia is expected to become an ageing nation in 2020 with projected population of 65 years and over reaching 7.2 per cent. However, based on the main findings of the Malaysia 2020 Census, the population aged 65 years and over is 6.8 per cent.

2. CHANGES IN THE DEMOGRAPHIC STRUCTURE OF THE MALAYSIAN POPULATION

The percentage of young population (0-14 years) in 2020 decreased to 24.0 per cent as compared to 44.9 per cent in 1970. Meanwhile, the percentage of the working age population (15 to 59 years) increased to 65.7 per cent in 2020 as compared to 49.9 per cent in 1970, as well, showing an increase in the employment potential of the country. The population aged 60 and over in 1970 was recorded at 5.2 per cent and the age trend of this group continued to show an increase to 10.3 per cent in 2020 as compared to the previous census year. If this trend continues, Malaysia is expected to become an ageing nation by 2030.

Exhibit 1: Population structure by age group in census year, Malaysia

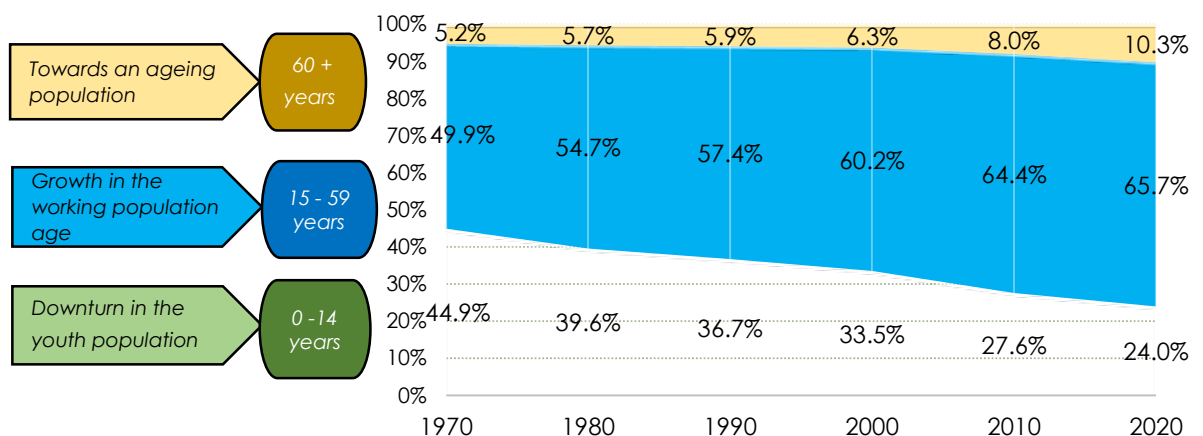

Source: Department of Statistics, Malaysia

Changes in the young age group will reflect the structure of the population pyramid, with a small percentage of the young population occupying the social structure of society. The composition of the next generation will slowly decrease, thus changing the landscape of the population pyramid. Changes in the age structure of the population can be illustrated through the population pyramid in Figure 1. In 1957, the shape of the population pyramid was progressive with broad sites, concave slopes and sharp peaks. In 2020, the shape of the Malaysian population pyramid is regressive with the site getting smaller and is expected to remain so until 2040. The flat and broad peaks indicate that the elderly population is increasing.

Figure 1: Malaysia's population pyramid for the year 1957 and the 1970 census year as well as the 2020 census year and the projection of 2040

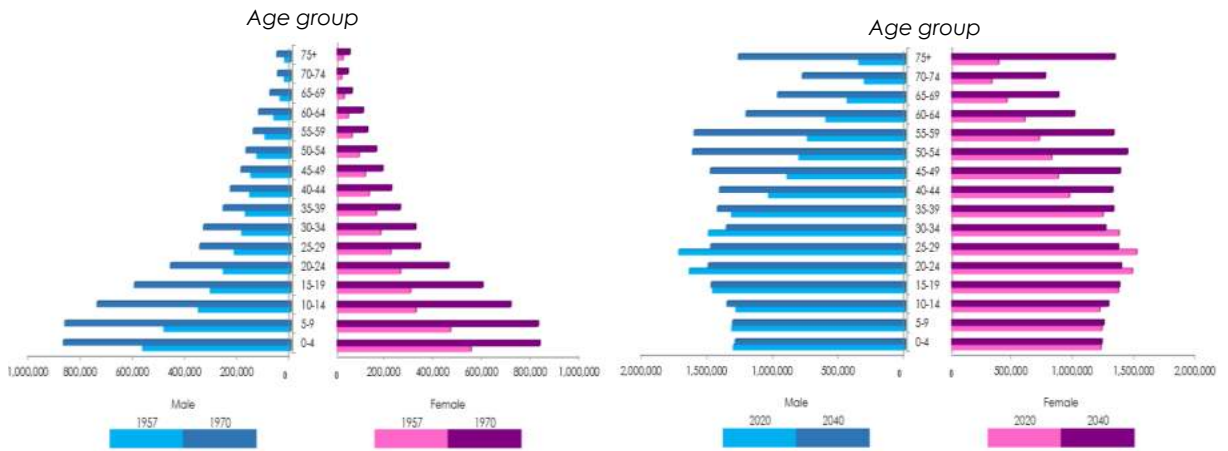

Source: Department of Statistics, Malaysia

Demographic transition is a process of changing the population structure that is slow in which the population shifts from high levels of fertility and mortality to low levels of fertility and mortality as well as significant changes in the age distribution of the population happen.

Exhibit 2: Demographic transition, Malaysia, 1911-2020

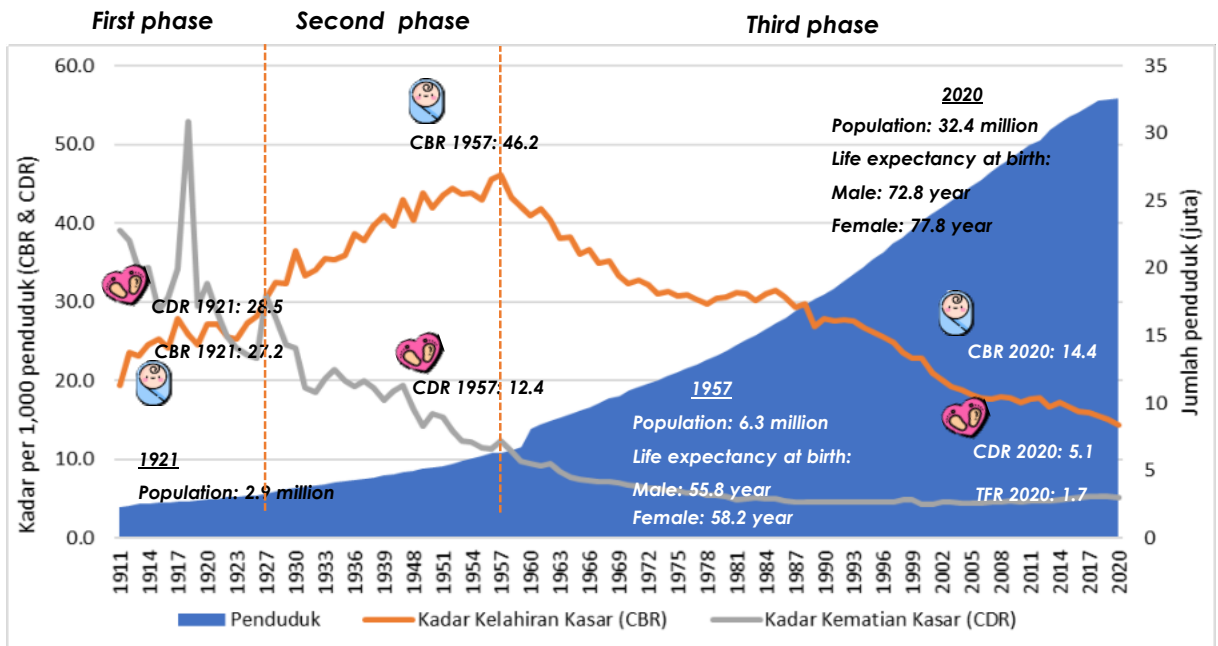

Source: Department of Statistics, Malaysia

Malaysia's demographic transition shows that the crude birth rate (CBR) decreased to 14.4 per thousand population in 2020 and the crude death rate (CDR) also decreased to 5.1 per thousand population in 2020 (Exhibit 2).

The main findings of the Malaysian Population and Housing Census 2020 shows that Perak recorded the highest percentage of the elderly population (60 years and over) with 13.4 per cent. This was followed by Kedah and Perlis, which recorded 12.1 per cent and 11.6 per cent respectively.

Chart 1: Percentage of population by main age group and state, Malaysia, 2020

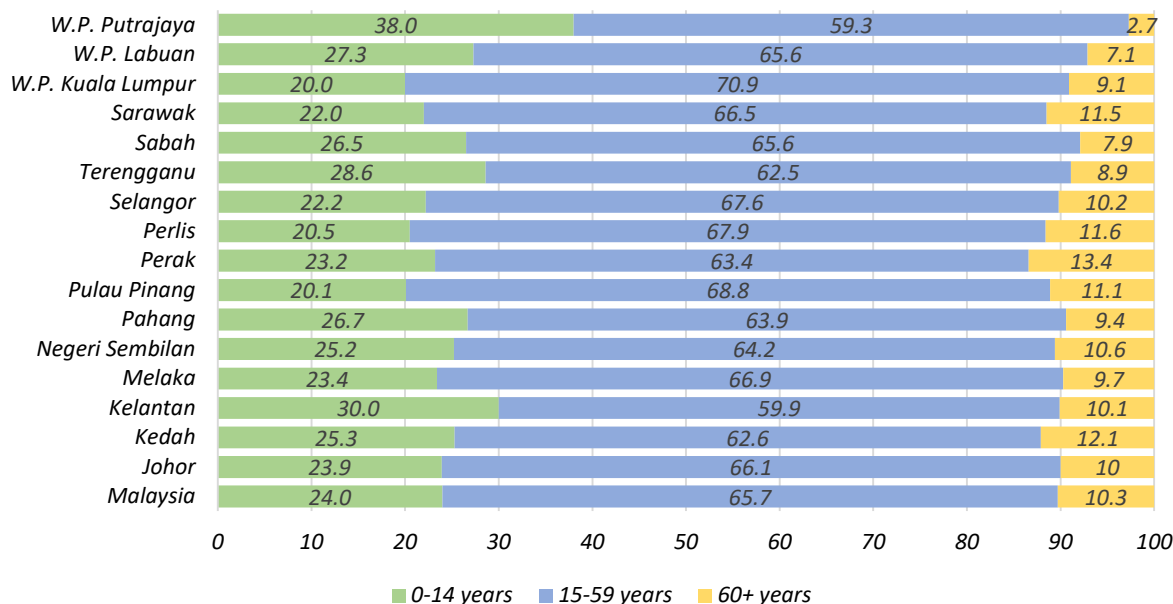

Source: Department of Statistics, Malaysia

3. FACTORS OF AGEING POPULATION

The World Health Organization (WHO) has identified two main drivers of the ageing population is due to the continued decrease in total fertility rate (TFR) and increased life expectancy.

3.1 Decrease in Total Fertility Rate

The crude birth rate has dropped from 32.4 in 1970 to 14.4 per thousand population in 2020, the lowest rate in five decades. The downward trend in the birth rate has led to a decrease in TFR, since 2013 Malaysia recorded TFR below the fertility replacement level of 2.1 children per woman (Chart 2).

Chart 2: Total Fertility Rate, Malaysia, 1970-2020

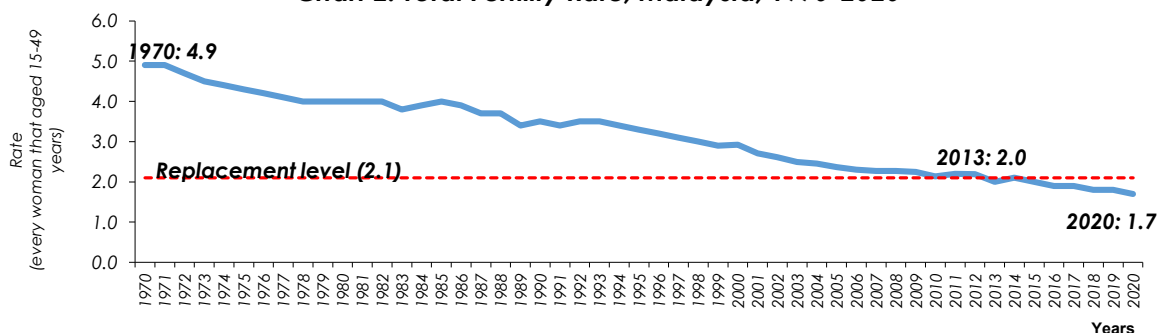

Source: Department of Statistics, Malaysia

The cause of the decline in fertility is contributed by the increase in the number of women in higher education and the participation of women in the labour force, causing them to marry late or choose not to marry. Late marriages lead to fewer children being born per family.

According to Naohiro YASHIRO (1988), with better education and employment opportunities, the percentage of unmarried people is increasing and this is a common phenomenon in modern and industrialised countries. Late marriage also caused the average age of mothers at first live birth increased from 26.6 years in 2001 to 28.0 years in 2020.

3.2 Increased Life Expectancy

The increase in life expectancy has led to an increase in the ageing population. Life expectancy at birth has increased from 71.2 years in 1991 to 75.1 years in 2020. Males and females at birth in 2020 are expected to live another 72.8 years and 77.8 years respectively, compared to 69.2 years and 73.4 years in 1991.

Among the factors that increase life expectancy are due to a good health service system such as access to age -friendly health care, the population's awareness of the importance of maintaining health is increasing and prevention of chronic diseases. Lindsay et al. (2014) noted that the increase in life expectancy in the last 200 years was due to infectious disease control, more and safer food, better hygiene conditions, and other non-medical social improvements.

Globally, in all countries, a person aged 65 years in 2015-2020 on average, is expected to be able to live an additional 17 years. Meanwhile by 2045-2050, this figure is expected to increase to 19 years (World Population Ageing 2019, United Nations).

Chart 3: Life expectancy at birth, Malaysia, 1991-2021^e

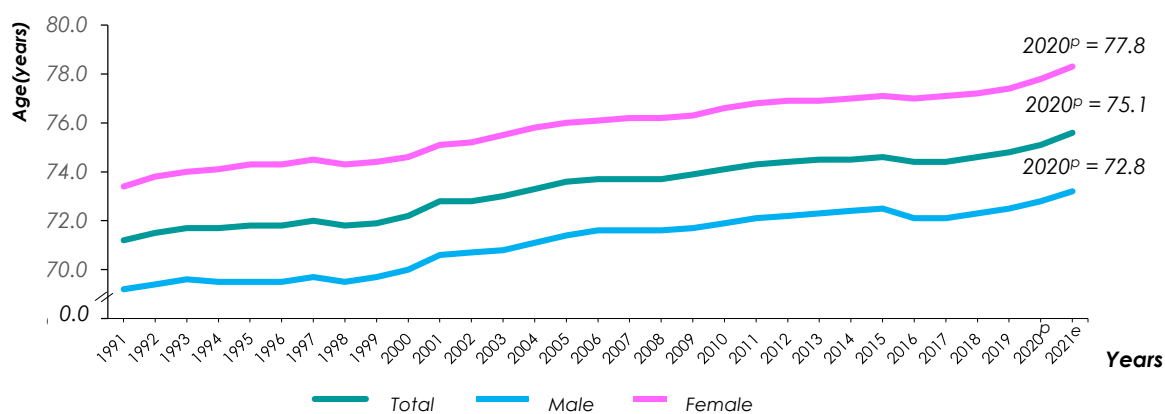

Source: Department of Statistics, Malaysia

4. POPULATION AGEING FACTORS

4.1 Impact on the Economy

a. Increased Public Expenditure

The increase in the number of elderly population who are not balanced with the composition of young and working population will raise concerns about the economic growth of a country. This scenario is seen as a factor that contributes to the increase in the cost of public expenditure, which will have implications for social insurance programs and the pension system such as the public service pension scheme, Employees Provident Fund (EPF) and the Private Retirement Scheme (SPS). Contributions to social security funds are declining, but funds channeled to the elderly are increasing.

An excerpt of the article *How Demographics Drives The Economy* by Adam Hayes on May 28, 2021 states that an ageing population and slower labour force growth will affect the economy. It drives GDP growth to slow down, the dependency ratio for old age increases and public budgets are stressed under the burden of the total cost of health programs.

b. Labour Force Shortage

Population ageing may affect economic growth due to a reduction in productivity. Population ageing is expected to reduce the level of labour force participation and savings as well as increase the concern for slower economic growth (Bloom et al., 2010). Changes in the population structure for the working-age group will gradually reduce the tax collection by the government from this age group. This will indirectly constrain state spending.

The compulsory retirement age in Japan, the United States, and Singapore is fixed at 60 years, 62-65 years, and 62 years, respectively (Kashiwagi, 2018). On the other hand, the retirement age for public sector in Malaysia has been amended three times within 11 years, namely from 55 years to 56 years, 58 years, and most recently to 60 years with effect from 1 January 2012.

4.2. Impact on the Health System

The increase in the age of the population has driven government spending on medical costs and population health care to increase from time to time. Health levels generally decline and more medical treatment is required when age increases, such as getting treatment at clinics/ hospitals, surgery, physical therapy and drug purchases.

Citizens are also often associated with chronic diseases that require long-term care and treatment. The increase in Non-Communicable Diseases (NCD) such as cancer, heart disease, stroke, and diabetes are causing the government to spend more on providing health care facilities and services for the population. In addition, the ageing population is driving the implications of the need for long-term geriatric health care. The goal of geriatric care for citizens is not necessarily to cure but to improve the health level of elderly citizens.

When the population of elderly increases, the spending on health care will increase and Malaysia has redefined health care spending for elderly citizens. In 1970, health care expenditure was only 2.7 per cent of GDP as compared to 4.3 per cent in 2019.

4.3. Impact on Social Structure

Population ageing not only affects the national economy but individuals. Individuals need to have adequate retirement money or be prepared for their old age. Life expectancy at age 60 in 2020 for men and women is 18.6 and 21.4 years and life throughout this life span with no monthly income as while still working is a major challenge to the elderly population. The EPF announced the new quantum of Basic Savings will be increased from RM228,000 to RM240,000 starting from January 1, 2019. This amount is set as the minimum savings that members must have when they reach the age of 55 to cover the basic retirement needs of 20 years, which is up to 75 years. (Employees Provident Fund. (2019, February 13)).

5. CONCLUSION

Malaysia is seen to be ready in principle to address the challenges of the elderly through the creation of policies and initiatives, such as the) the National Senior Citizens Policy, the Senior Citizens Health Services Action Plan and 12th Malaysia Plan (12MP). The Federal Government has identified nine (9) strategic focus areas in facing the status of the elderly by 2030. For example, encouraging interest and ability to work, increasing marketability and promoting the value of senior citizenship (Syahidah Husna M. Bakeri, 2020). The role of the government is seen as very important in dealing with issues related to the elderly as the existing family support system is not able to deal with issues related to the elderly such as loneliness, dementia, social support and mental & physical health status (Ahmad Shukri & Norliza, 2018). The government's move to create a Senior Citizens Activity Center (PAWE) to provide space for senior citizens to do community activities is very encouraging in facing the issue of ageing in Malaysia.

References

1. Naohiro YASHIRO. (1998). The Economic Factors for the Declining Birth Rate. *Review of Population and Social Policy*, No. 7. 129-144.
2. Lindsay GB, et al. (2014). The Contribution of Public Health and Improved Social Conditions to Increased Life Expectancy: An Analysis of Public Awareness. *Journal of Community Medicine & Health Education*. 4:5.
3. Ahmad Shukri Abdul Hamid & Norliza Mokhtar (2018) Malaysia Menuju Negara Tua: Apakah Yang Boleh Dipelajari Daripada Pengalaman Negara Jepun? Didapatkan dari <http://ocs.uthm.edu.my/uthmocr/index.php/hsp/article/view/307>
4. Anggaran Penduduk Semasa, Malaysia, Pelbagai Tahun. Jabatan Perangkaan Malaysia, Putrajaya Malaysia.
5. Bloom, D. E., Canning, D., & Fink, G. (2010). Implications of Population Ageing for Economic Growth. *Oxford Review of Economic Policy*, 26(4), 583-612.
6. Dasar Warga Emas Negara (n.d.). Dicapai daripada <https://www.kpwkm.gov.my/kpwkm/uploads/files/converted/6803/DasarWargaEmas1.pdf>
7. Eleventh Malaysia Plan 2016-2020: Anchoring Growth on People 2015: Economic Planning Unit, Prime Minister's Department, Putrajaya, Malaysia.
8. Jadual Hayat Ringkas, Malaysia, Pelbagai Tahun. Jabatan Perangkaan Malaysia, Putrajaya, Malaysia.
9. Kashiwagi, S. (2018, May 07). Japan must abolish mandatory retirement. Retrieved January 20, 2019, Didapatkan dari <https://asia.nikkei.com/Opinion/Japan-must-abolish-mandatory-retirement2>
10. Kumpulan Wang Simpanan Pekerja. (2019, February 13). KWSP Tetapkan RM240,000 Sasaran Simpanan Minimum Umur 55 Tahun. <https://www.kwsp.gov.my/ms/-/epf-sets-new-target-of-rm240-000-for-basic-savings>
11. Laporan Tahunan Kementerian Kesihatan Malaysia, Pelbagai Tahun. Kementerian Kesihatan Malaysia, Putrajaya, Malaysia.
12. Ministry of Finance, Malaysia. (2021, October). <https://budget.mof.gov.my/pdf/2022/ucapan/touchpoints.pdf>
13. Perangkaan Penting, Malaysia, Pelbagai Tahun. Jabatan Perangkaan Malaysia, Putrajaya, Malaysia.
14. Syahidah Husna M. Bakeri. (2020, Mei 3). Malaysia 2030: Cabaran Negara Tua. *Perspektif*, 16/2020.
15. United Nations. (2018). Ageing. Retrieved January 17, 2019, daripada <http://www.un.org/en/sections/issues-depth/ageing/>
16. Unjuran Penduduk (Semakan Semula), Malaysia, 2010-2040. (2015). Jabatan Perangkaan Malaysia, Putrajaya Malaysia.
17. World Population Ageing 2019 Highlights. (2019). *Statistical Papers - United Nations (Ser. A), Population and Vital Statistics Report*.
18. <https://www.investopedia.com/articles/investing/012315/how-demographics-drive-economy.asp> How Demographics Drive the Economy.

PERUBAHAN DEMOGRAFI: DI MANA GENERASI MUDA DI MALAYSIA?

Muhammad Hazim Mohd Abd Rahim; Amerudin Abdul Ghani;
 Nazaria Baharudin; Mohamad Shukor Mat Lazim

1. Siapakah Generasi Muda?

Pertubuhan Kesihatan Sedunia (WHO) mengkategorikan "orang muda" sebagai remaja dan orang muda dari 10 hingga 24 tahun. United Nations mentakrifkan belia sebagai penduduk berumur 15 hingga 24 tahun. Dalam artikel ini, kita akan membincangkan taburan umur penduduk Malaysia bagi kumpulan umur 0 hingga 14 tahun mengikut negeri dan jantina menggunakan penemuan utama Banci Penduduk dan Perumahan Malaysia 2020. Golongan muda merupakan kumpulan yang sangat penting dalam masyarakat dan juga aset negara serta tunjang pembangunan negara pada masa hadapan. Generasi ini dilihat berpotensi dari segi daya saing, pemikiran dan semangat yang tinggi bagi memastikan pembangunan negara yang mampan.

2. Taburan penduduk umur muda di Malaysia

Penduduk umur muda di Malaysia dan dunia

Pada tahun 2020, terdapat 7.8 billion penduduk dunia. Daripada jumlah itu, golongan umur muda dunia merekodkan sebanyak 2.0 billion yang menyumbang kepada 25.5 peratus daripada keseluruhan populasi dunia. Manakala berdasarkan penemuan Banci Penduduk dan Perumahan Malaysia 2020, bilangan penduduk Malaysia berjumlah 32.4 juta, dengan purata kadar pertumbuhan penduduk tahunan 1.7 peratus bagi tempoh 2010 hingga 2020. Peratus penduduk umur muda menunjukkan corak penurunan sejak 1970 hingga 2020 dengan merekodkan 24.0 peratus pada tahun 2020 berbanding 44.9 peratus pada tahun 1970.

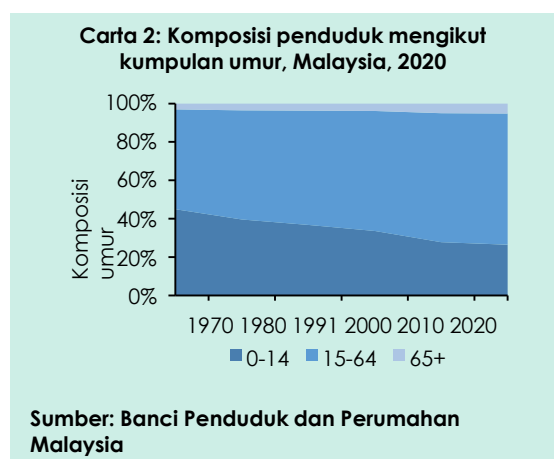
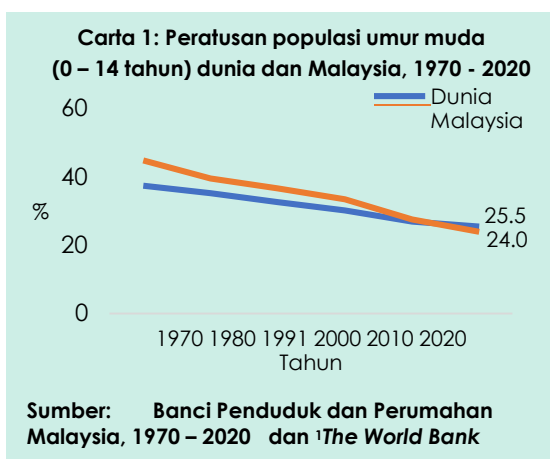

Penduduk umur muda mengikut jantina

Peratusan penduduk usia muda mencatatkan corak penurunan yang laju bagi tempoh 1970 hingga 2020. Penduduk lelaki mencatatkan penurunan daripada 45.3 peratus kepada 26.0 peratus. Sementara itu, peratusan wanita juga mencatatkan penurunan daripada 44.4 peratus kepada 26.9 peratus. Di samping itu, berdasarkan unjuran penduduk 2010 – 2040, penduduk umur muda bagi lelaki dan perempuan diunjurkan menurun masing-masing kepada 18.4 peratus dan 18.9 peratus.

Carta 3: Peratusan penduduk mengikut kumpulan umur dan jantina, 1970, 2020 dan 2040

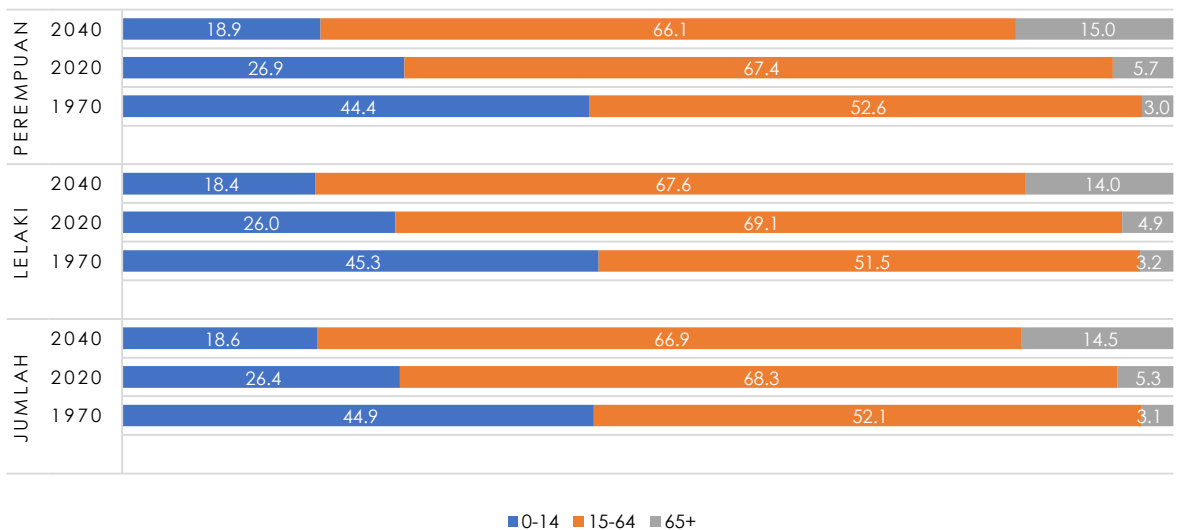

Penduduk umur muda mengikut kumpulan umur dan negeri

Penduduk kumpulan umur muda adalah hampir separuh daripada jumlah populasi untuk hampir kesemua negeri pada tahun 1970. Sabah merekodkan peratusan penduduk kumpulan umur muda paling tertinggi dengan 47.2 peratus. Sebaliknya, Perlis merekodkan peratusan penduduk kumpulan umur muda terendah di antara semua negeri dengan hanya 40.5 peratus.

Senario yang berbeza pula dilihat pada tahun 2020, di mana W.P. Kuala Lumpur mencatatkan peratusan terendah kumpulan umur muda dengan 20.0 peratus, diikuti Pulau Pinang (20.1%) dan Perlis (20.5%). Manakala peratusan terbesar penduduk usia muda yang didaftarkan oleh W.P. Putrajaya (38.0%), Kelantan (30.0%) dan Terengganu (28.6%).

Carta 4: Peratusan penduduk mengikut kumpulan umur dan negeri, Malaysia, 1970

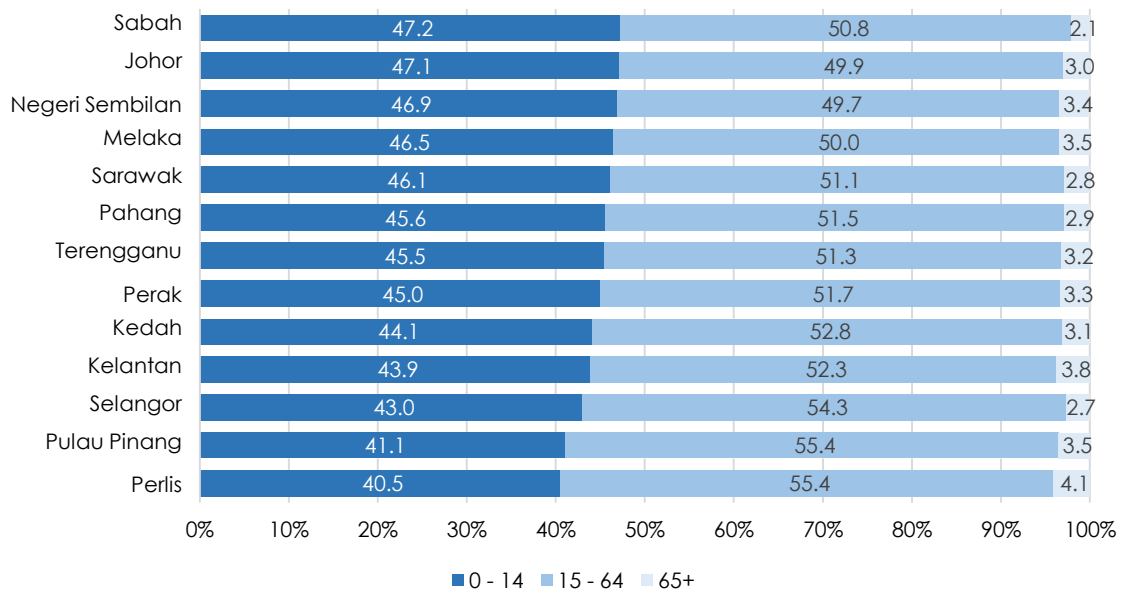

Carta 5: Peratusan penduduk mengikut kumpulan umur dan negeri, Malaysia, 2020

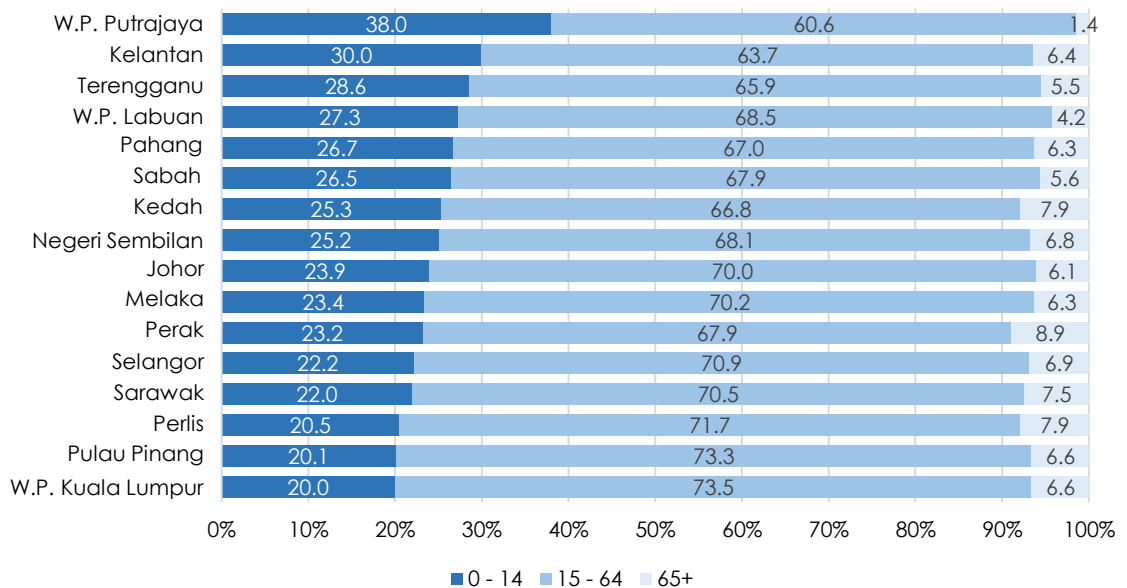

Kesan penduduk umur muda kepada umur bekerja akan datang

Dalam tempoh peralihan demografi, penurunan kesuburan dan kematian menjadi elemen terpenting dalam perubahan komposisi umur penduduk. Secara amnya, trend penurunan umur muda dan peningkatan umur tua yang semakin ketara akan memberi kesan kepada bilangan dan tanggungan bagi umur bekerja pada masa akan datang.

3. Takrifan generasi

Istilah "generasi" sukar untuk ditakrifkan dengan tepat kerana ia mempunyai lebih daripada satu makna. Takrifan yang digunakan dalam artikel ini sebahagian besarnya berdasarkan definisi generasi daripada Pew Research Center's iaitu kumpulan orang yang telah dibesarkan dalam sosial, ekonomi dan konteks politik yang boleh membentuk pandangan mereka terhadap dunia. Tahun kelahiran menentukan seseorang itu tergolong dalam generasi mana.

Bergantung pada kedudukan dalam kitaran hidup mereka, generasi ini juga mempengaruhi ekonomi dan masyarakat bukan sahaja kerana saiz mereka tetapi juga kerana nilai dan sikap mereka yang berbeza terhadap kehidupan. Generasi yang digunakan dalam artikel ini adalah seperti berikut:

- Generasi Interwar: penduduk berumur 75 tahun dan ke atas (lahir sebelum 1945);
- Generasi Baby Boomer: penduduk berumur 55 hingga 74 tahun (lahir antara 1946 dan 1965);
- Generasi X: penduduk berumur 40 hingga 54 tahun (lahir antara 1966 dan 1980);
- Generasi Y (milenium): penduduk berumur 24 hingga 39 tahun (lahir antara 1981 dan 1996)
- Generasi Z: penduduk berumur 8 hingga 23 tahun (lahir antara 1997 dan 2012); dan
- Generasi Alpha: penduduk berumur 7 tahun dan ke bawah (lahir antara 2013 dan 2020).

Rajah 1: Piramid penduduk Malaysia, 1970

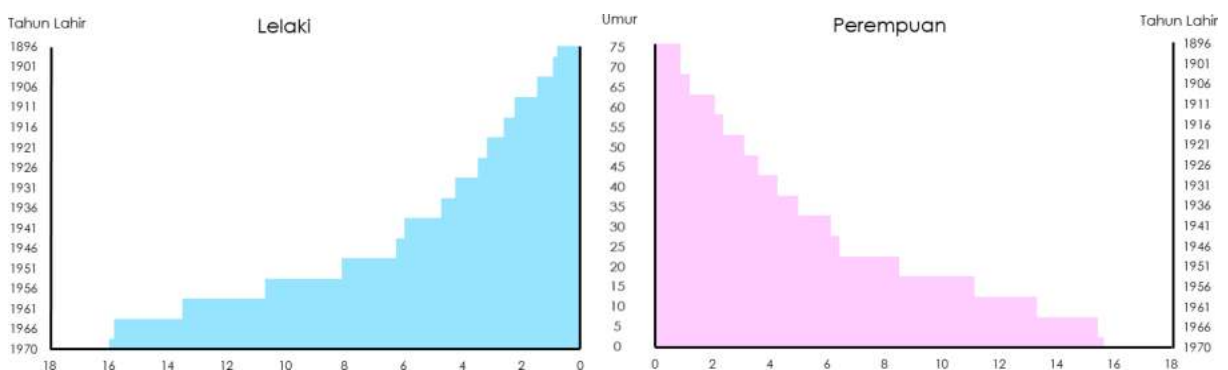

Rajah 2: Piramid penduduk Malaysia, 2020

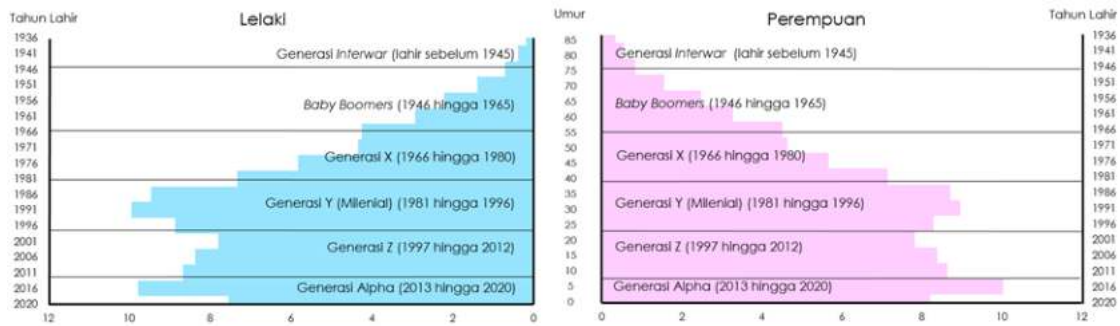

Milenial yang terdiri daripada penduduk yang berumur 24 hingga 39 tahun, merupakan penduduk terbesar di Malaysia. Bilangan penduduk dalam generasi ini ialah 9.1 juta, menyumbang kepada 28.1 peratus daripada jumlah penduduk. Ianya diikuti oleh Generasi Z, iaitu penduduk yang berumur 8 hingga 23 tahun, yang menyumbang sebanyak 8.8 juta penduduk (27.2%). Penduduk yang berumur 75 tahun dan ke atas (Generasi Interwar) merupakan penduduk paling sedikit dengan sumbangan sebanyak 0.7 peratus (2.0 juta) sahaja.

Komposisi dan struktur umur penduduk boleh digambarkan melalui piramid penduduk. Ia menunjukkan sumbangan penduduk dalam setiap kumpulan umur selari dengan jantina. Tapak piramid 1970-an yang luas menggambarkan bahawa Malaysia telah mengalami kesuburan yang tinggi dengan TFR 4.9 yang menunjukkan peratusan penduduk yang lebih tinggi daripada kumpulan umur muda berbanding dengan penduduk tua.

Walau bagaimanapun, pada tahun 2020, struktur umur penduduk Malaysia telah berubah secara radikal. Daripada bentuk piramid pada asalnya, bentuknya telah berubah dan tidak menggambarkan piramid lagi. Dari tahun 1970 hingga 2020, asas piramid penduduk telah mengecut dan beralih kepada generasi Milenial. Bentuk ini terbentuk kerana perubahan dalam kadar kesuburan dan kadar kematian dari tinggi ke rendah. Prestasi dalam pendidikan perempuan, peningkatan penyertaan dalam pasaran buruh, dan kejayaan program perancangan keluarga menyumbang kepada penurunan kesuburan.

Penduduk umur muda telah berkurangan dengan cepat manakala populasi warga tua semakin bertambah. Struktur umur diunjurkan mengecil di bahagian bawah dan meluas di bahagian atas semasa peralihan kesuburan dari tinggi ke rendah. Malaysia akan menghadapi populasi yang semakin tua dalam masa terdekat jika kesuburan kekal rendah dan asas piramid itu terus mampat.

4. Kesimpulan dan kajian lanjut

Pertumbuhan penduduk yang tidak diimbangi dengan momentum kenaikan penduduk mengikut kumpulan umur muda, umur bekerja dan umur tua yang sekata akan memberi impak kepada negara. Kesan ketidakseimbangan pertumbuhan penduduk ini akan mengakibatkan negara mengalami kekurangan tenaga buruh dan boleh mengakibatkan masalah kepada sistem sosial negara.

Situasi generasi umur muda pada hari ini adalah amat berbeza berbanding generasi muda pada 50 tahun lalu. Kerajaan hendaklah merangka polisi dan inisiatif bersesuaian agar populasi generasi umur muda ini tidak terus berkurangan. Pihak berkuasa dengan sokongan Kerajaan juga perlu memegang tanggungjawab utama untuk menangani penurunan penduduk.

5. Rujukan

1. *Adolescence: A period needing special attention. Health for the World's adolescents report.* Geneva. (19 February, 2016). Retrieved from World Health Organisation: <https://apps.who.int/adolescent/second-decade/section2/page1/recognizing-adolescence.html>
2. *Belia di Malaysia.* (n.d.). http://studentsrepo.um.edu.my/1201/4/BAB_1.pdf.
3. *Census in Brief A generational portrait of Canada's aging population from the 2021 Census.* (27 April, 2022). *Census of Population 2021.* Statistics Canada.
4. *In the midst of high job vacancies and historically low unemployment, Canada faces record retirements from an aging labour force: number of seniors aged 65 and older grows six times faster than children 0-14.* (27 April, 2022). Statistics Canada.
5. *Key Findings Population and Housing Census of Malaysia 2020.* (2020). Department of Statistics Malaysia.
6. Kristen Bialik, Richard Fry. (14 February, 2019). *Millennial life: How young adulthood today compares with prior generations.* Retrieved from Pew Research centre: <https://www.pewresearch.org/social-trends/2019/02/14/millennial-life-how-young-adulthood-today-compares-with-prior-generations-2/>
7. Leslie R. Walker-Harding, Deborah Christie, Alain Joffe. (2017). *Young Adult Health and Well-Being: A Position Statement of the.* Elsevier.
8. Pfordten, D. (22 April, 2022). *INTERACTIVE: Malaysia's population is barely growing. Here's why and why it matters.* Retrieved from the star: <https://www.thestar.com.my/news/nation/2022/04/22/interactive-malaysias-population-is-barely-growing-heres-why-and-why-it-matters>
9. *Population ages 0 - 14, total.* (2020). Retrieved from The World Bank: <https://data.worldbank.org/indicator/SP.POP.0014.TO?end=2020&start=2020&view=bar>
10. *The World Bank.* (27 4, 2022). Retrieved from <https://data.worldbank.org/indicator/SP.POP.TO>
TL
11. *Youth.* (n.d.). Retrieved from United Nations: <https://www.un.org/en/global-issues/youth#:~:text=There%20is%20no%20universally%20agreed,of%2015%20and%2024%20years.>

DEMOGRAPHIC TRANSITION: WHERE ARE THE YOUNG?

Muhammad Hazim Mohd Abd Rahim; Amerudin Abdul Ghani;
Nazaria Baharudin; Mohamad Shukor Mat Lazim

1. Who is the Young?

The World Health Organization classifies “young people” as adolescents and young people from 10 through 24 years of age. The United Nations defines youth as 15 to 24 years of age. In this article, we will discuss the age distribution of the Malaysian population for the age group of 0 to 14 years by state and sex using the key findings of the Malaysia Population and Housing Census 2020. The young age group is a very significant part of society and also an asset of the country as well as the backbone of the country's development in the future. This generation is seen to have potential in terms of competitiveness, thinking and of high spirit to ensure the sustainable development of the country.

2. Distribution of the young age group population in Malaysia

Young age population in Malaysia and world

In 2020, there are 7.8 billion world population. From that figure, the world's young age group records a total of 2.0 billion, contributing to 25.5 per cent of the total world population. Meanwhile, based on the key findings of the 2020 Malaysia Population and Housing Census 2020 (MyCensus 2020), Malaysia's population is 32.4 million, with an average annual population growth rate of 1.7 per cent for the period 2010 to 2020. The percentage of the young age group population showed a declining pattern from 1970 to 2020 by recording 24.0 per cent in 2020 as compared to 44.9 per cent in 1970.

Chart 1: Percentage of the world's young age population (0 – 14 years) and Malaysia, 1970 - 2020

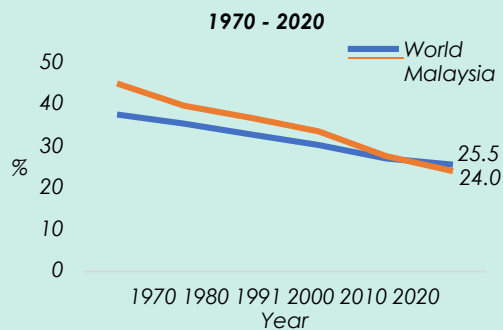

Source: Malaysia Population & Housing Census 2020 and ¹The World Bank

Chart 2: Population composition by age group, Malaysia, 2020

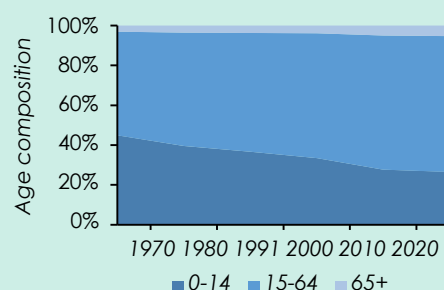

Source: Malaysia Population & Housing Census 2020

Young age population by age group and sex

The percentage of the young age population recorded a rapid declining trend for the period 1970 to 2020. The males population recorded a decrease from 45.3 per cent to 26.0 per cent. Meanwhile, the percentage of the females also recorded a decrease from 44.4 per cent to 26.9 per cent. In addition, based on 2010 – 2040 population projection, the young age population for males and females are projected to drop to 18.4 per cent and 18.9 per cent respectively.

Chart 3: Percentage of population by age group and sex, 1970, 2020 and 2040

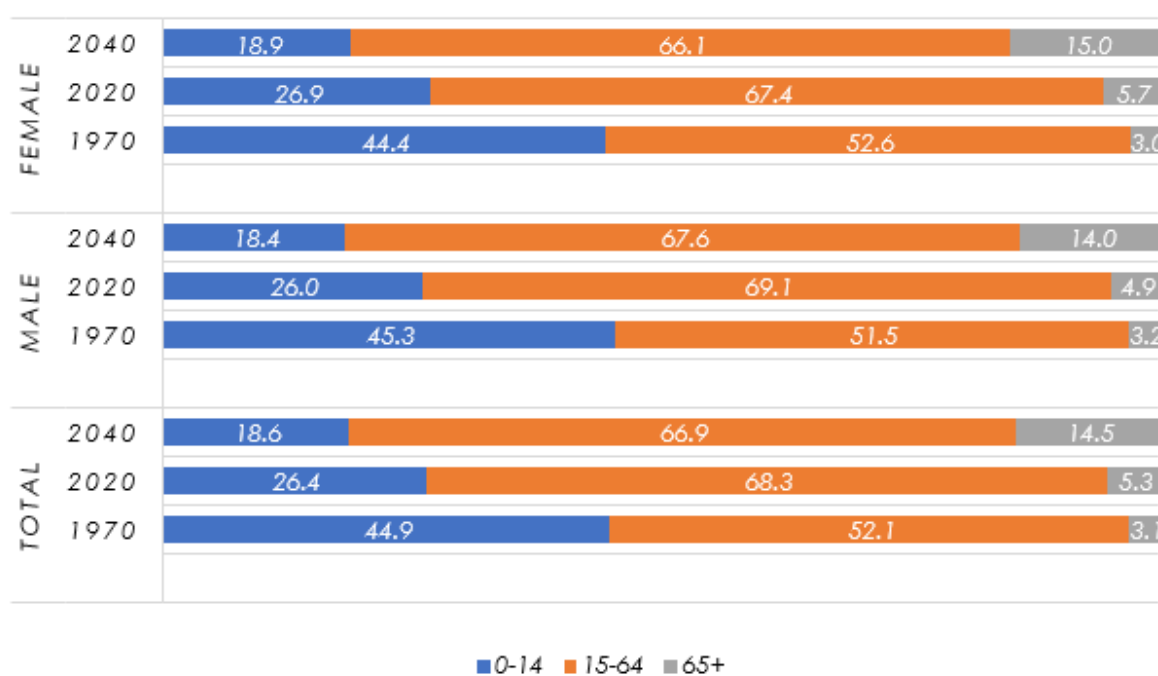

Young age population by age group and states

The population of the young age group was almost half of the total population for almost all states in 1970. Sabah recorded the highest percentage of the young age group population with 47.2 per cent. On the other hand, Perlis recorded the lowest percentage of the young age group population among all states with only 40.5 per cent.

It was a different scenario in 2020, where W.P. Kuala Lumpur recorded the lowest percentage of young age group with 20.0 per cent, followed by Pulau Pinang (20.1%) and Perlis (20.5%). Meanwhile the largest percentage of the young age population registered by W.P. Putrajaya (38.0%), Kelantan (30.0%) and Terengganu (28.6%).

Chart 4: Percentage of population by major age group and state, Malaysia, 1970

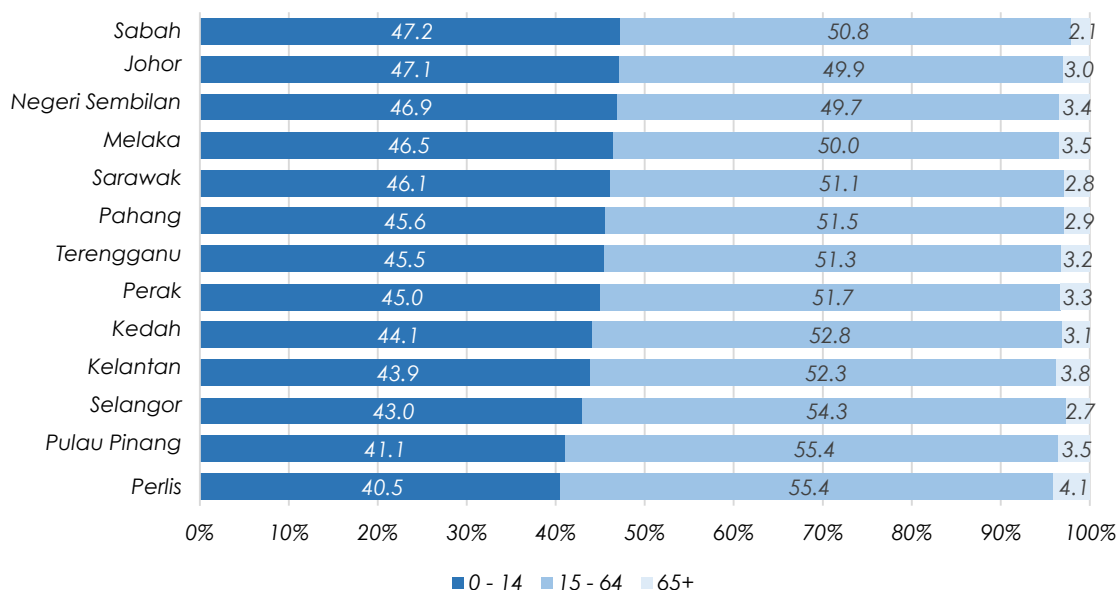
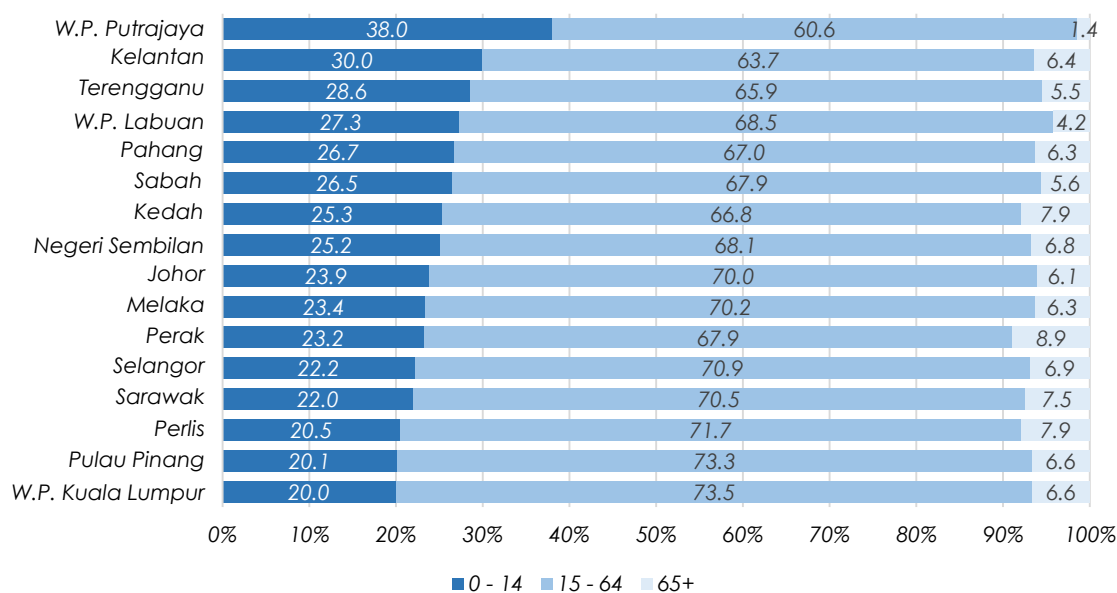

Chart 5: Percentage of population by major age group and state, Malaysia, 2020



Impact of young age population to the future working age

During the period of demographic transition, declining fertility and mortality became the most important element in the change of age composition in the population. In general, the declining trend of young age and an increasingly significant increase in old age will affect the number and dependents for working age in the future.

3. Defining generations

The term "generation" is tough to define precisely because it can have more than one meaning. The definition used in this article is largely based on the Pew Research Center's definition generations are cohorts of people who have grown up in a specific social, economic and political context that can shape their view of the world. The year of birth determines which generation a person belongs to.

Depending on where they are in their life cycle, these generations also influence the economy and society not only because of their size but also because of their distinct values and attitudes toward life. The generations used in this article are as follows:

- *Interwar Generation*: people aged 75 or older (born before 1945);
- *Baby Boomer Generation*: people aged 55 to 74 (born between 1946 and 1965);
- *Generation X*: people aged 40 to 54 (born between 1966 and 1980);
- *Generation Y (millennials)*: people aged 24 to 39 (born between 1981 and 1996);
- *Generation Z*: people aged 8 to 23 (born between 1997 and 2012); and
- *Generation Alpha*: people aged 7 or younger (born between 2013 and 2020).

Figure 1: Population pyramid Malaysia, 1970

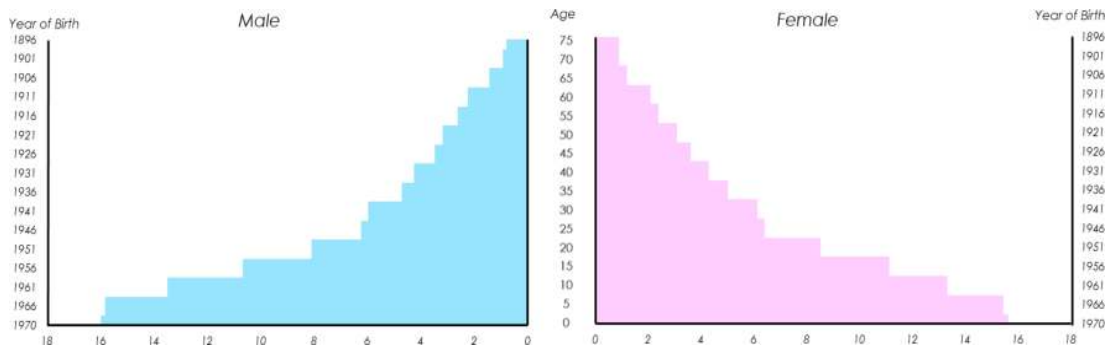
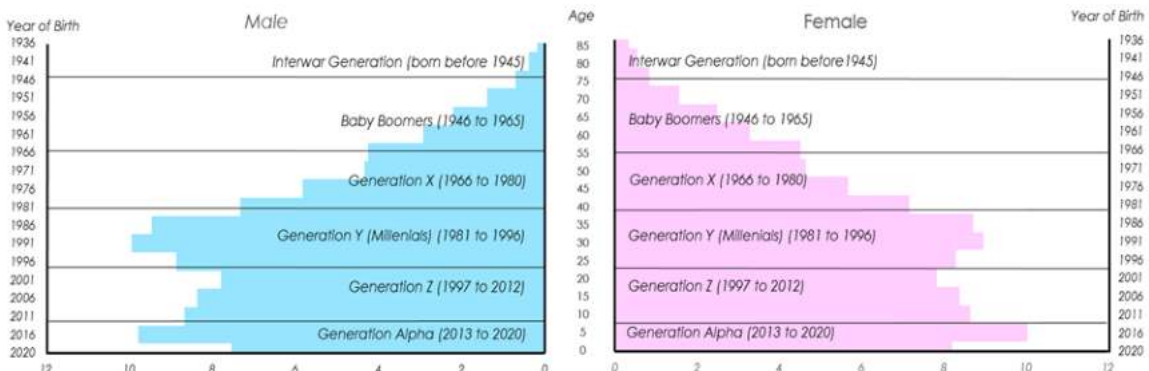

Figure 2: Population pyramid Malaysia, 2020



Millennials, comprising people aged 24 to 39, represent the largest population in Malaysia. The number of people in this generation was 9.1 million, contributing to 28.1 per cent of the total population. It is followed by Generation Z, which was aged 8 to 23 years, contributing 8.8 million people (27.2%). The people aged 75 years and above (Interwar Generation) were the smallest population in Malaysia which contributing only 0.7 per cent (2.0 million).

The composition and age structure of the population can be described through a population pyramid. It shows the share of the population in each age group with respect to sex. The wide base of 1970's pyramid illustrates that Malaysia had experienced high fertility with TFR of 4.9 which imitated the higher proportion of young aged group as compared to the elderly population.

However, in 2020, the Malaysian population's age structure has radically shifted. Rather than a pyramid, the shape was not reflected pyramid anymore. From 1970 to 2020, the base of the population pyramid has been shrinking and shifted to the Millennial generations. This shape was formed due to oscillations in fertility and death rates from high to low. The growth in women's education, increased participation in the labour market, and the success of family planning programmes contributed to the decrease in fertility.

The young age has rapidly decreased while the elderly population has grown. The age structure is projected to narrow at the bottom and broaden at the top during the fertility transition from high to low. Malaysia will face an ageing population in the near future if fertility remains low and the pyramid's base continues to compress.

4. Conclusions and further study

Population growth that is not balanced with the momentum of population growth by young age group, working age and old age evenly will have an impact on the country. The effect of this imbalance in population growth will result in the country experiencing a shortage of manpower and can lead to problems in the country's social system.

The situation of the young generation today is very different from the young generation 50 years ago. The government may formulate appropriate policies and initiatives so that the population of this younger generation does not continue to decline. Authorities with Government support also need to hold primary responsibility for addressing population decline.

5. References

1. *Adolescence: A period needing special attention. Health for the World's adolescents report.* Geneva. (19 February, 2016). Retrieved from World Health Organisation: <https://apps.who.int/adolescent/second-decade/section2/page1/recognizing-adolescence.html>
2. Belia di Malaysia. (n.d.). http://studentsrepo.um.edu.my/1201/4/BAB_1.pdf.
3. Census in Brief A generational portrait of Canada's aging population from the 2021 Census. (27 April, 2022). *Census of Population 2021*. Statistics Canada.
4. *In the midst of high job vacancies and historically low unemployment, Canada faces record retirements from an aging labour force: number of seniors aged 65 and older grows six times faster than children 0-14.* (27 April, 2022). Statistics Canada.
5. *Key Findings Population and Hosuing Census of Malaysia 2020.* (2020). Department of Statistics Malaysia.
6. Kristen Bialik, Richard Fry. (14 February, 2019). *Millennial life: How young adulthood today compares with prior generations.* Retrieved from Pew Research centre: <https://www.pewresearch.org/social-trends/2019/02/14/millennial-life-how-young-adulthood-today-compares-with-prior-generations-2/>
7. Leslie R. Walker-Harding, Deborah Christie, Alain Joffe. (2017). *Young Adult Health and Well-Being: A Position Statement of the.* Elsevier.
8. Pfordten, D. (22 April, 2022). *INTERACTIVE: Malaysia's population is barely growing. Here's why and why it matters.* Retrieved from the star: <https://www.thestar.com.my/news/nation/2022/04/22/interactive-malaysias-population-is-barely-growing-heres-why-and-why-it-matters>
9. *Population ages 0 - 14, total.* (2020). Retrieved from The World Bank: <https://data.worldbank.org/indicator/SP.POP.0014.TO?end=2020&start=2020&view=bar>
10. *The World Bank.* (27 4, 2022). Retrieved from <https://data.worldbank.org/indicator/SP.POP.TOTL>
11. *Youth.* (n.d.). Retrieved from United Nations: <https://www.un.org/en/global-issues/youth#:~:text=There%20is%20no%20universally%20agreed,of%2015%20and%2024%20years.>

PERTUMBUHAN PENDUDUK MALAYSIA SEMAKIN PERLAHAN

Nazaria Baharudin; Mohamad Shukor Mat Lazim; Nur Azmina Ahmad Zuhkhori;
Amerudin Abdul Ghani; Rosmiyawati Anwar

Pengenalan

Pertumbuhan penduduk ialah pertambahan bilangan orang dalam sesuatu populasi atau kumpulan. Pertumbuhan penduduk dunia adalah berjumlah 83 juta setahun, atau 1.1 peratus setahun. Penduduk dunia telah berkembang daripada 1 bilion pada tahun 1800 kepada 7.9 bilion pada tahun 2020. Penduduk dunia semakin berkembang, walaupun pada kadar yang perlahan sejak tahun 1950, disebabkan oleh penurunan kadar kesuburan. Daripada anggaran 7.9 bilion penduduk pada 2020, penduduk dunia diunjurkan secara medium varian akan meningkat kepada 8.5 bilion pada 2030, 9.7 bilion pada 2050 dan 10.9 bilion pada 2100 (*World Population Prospect Report, United Nations, 2019*). Pertumbuhan penduduk dunia diunjurkan semakin menurun disebabkan oleh penurunan kadar kesuburan jumlah dari 5.0 pada 1960 kepada 2.3 pada 2020. Penurunan dalam kadar kesuburan telah berlaku di seluruh dunia dan proses ini dikenali sebagai transisi demografi.

Penduduk Malaysia mencatatkan pertumbuhan perlahan dengan kadar pertumbuhan tahunan sebanyak 1.7 peratus pada tahun 2020 berbanding 3.9 peratus pada tahun 1970. Pada tahun 2020, penduduk Malaysia merekodkan 32.4 juta, iaitu peningkatan tiga kali ganda berbanding tahun 1970 (10.4 juta). Jumlah penduduk Malaysia terdiri daripada 29.8 juta warganegara (91.7 peratus) dan 2.7 juta bukan warganegara (8.3 peratus). Bagi penduduk Warganegara, 52.5 peratus adalah lelaki, manakala 47.5 peratus adalah perempuan, dengan nisbah jantina 103 lelaki bagi setiap 100 perempuan. Bagi penduduk bukan warganegara pula, 61.9 peratus penduduk adalah lelaki berbanding 38.1 peratus penduduk perempuan, dengan nisbah jantina 229 lelaki bagi setiap 100 perempuan. Komposisi penduduk mengikut etnik pada tahun 1970 adalah Bumiputera 5.8 juta (55.8 peratus), Cina 3.6 juta (34.1 peratus), India 936.3 ribu (9.0 peratus) dan Lain-lain 117.0 ribu (1.1 peratus). Pada tahun 2020, penduduk Bumiputera masih majoriti iaitu 20.6 juta (69.4 peratus), Cina 6.9 juta (23.2 peratus), India 2.0 juta (6.7 peratus), Lain-lain 215.6 ribu (0.7 peratus) dan bukan warganegara, 2.7 juta (8.3 peratus). Walaupun bilangan orang Cina dan India telah meningkat, peratus sumbangan mereka kepada jumlah penduduk telah menurun.

Terdapat empat faktor yang mempengaruhi pertumbuhan penduduk iaitu kadar kesuburan, kadar kematian (jangka hayat), struktur umur (agihan di antara umur muda dan umur tua) dan migrasi. Artikel ini membincangkan mengenai keempat-empat faktor yang mempengaruhi perubahan populasi di Malaysia daripada 1970 ke 2040. Artikel ini akan mengetengahkan trend utama mengenai senario pertumbuhan penduduk, jangkaan yang akan berlaku pada masa hadapan dan mengenal pasti titik kelemahan berdasarkan data demografi banci Malaysia.

Kesuburan terus mencatatkan penurunan

Menurut *United Nations Population Division*, kadar kesuburan di seluruh dunia dianggarkan akan terus mencatatkan penurunan dalam dekad akan datang dan secara perlahan menuju kepada 2.1 anak bagi seorang wanita, yang secara tradisinya dilihat sebagai “paras penggantian” yang diperlukan untuk mengekalkan penduduk yang stabil di negara-negara yang mempunyai kadar kematian yang rendah di kalangan golongan muda.

Sepanjang setengah abad yang lalu, kadar kesuburan di Malaysia telah jatuh dengan mendadak. Dalam tempoh 1970 sehingga 1980, seorang wanita secara puratanya akan melahirkan empat orang anak sepanjang umur produktifnya. Namun, bagi tempoh 2010 sehingga 2020, secara puratanya adalah dua orang anak bagi setiap wanita berumur 15-49 tahun. Kadar Kesuburan Jumlah (TFR) bagi seorang wanita di Malaysia dalam tempoh reproduktif telah menurun kepada 1.7 bayi pada tahun 2020 berbanding 4.9 bayi pada 1970. TFR ini merupakan yang terendah dalam tempoh lima dekad ini. Berdasarkan kepada *Manual Principles and Recommendations for A Vital Statistics (Revision 3)*, *United Nations Statistics Division (2014)*, paras penggantian kesuburan adalah pada 2.1 anak bagi setiap wanita. Nilai ini mewakili purata bilangan anak yang perlu dilahirkan oleh seorang wanita dengan menanggung seorang anak perempuan yang hidup sehingga anak tersebut melahirkan anak. Jika paras penggantian kesuburan kekal dalam tempoh yang panjang, setiap generasi secara tepat akan menggantikan dirinya tanpa mengambilkira migrasi penduduk.

Carta 1: Kadar Kesuburan Jumlah, Malaysia, 1970-2020

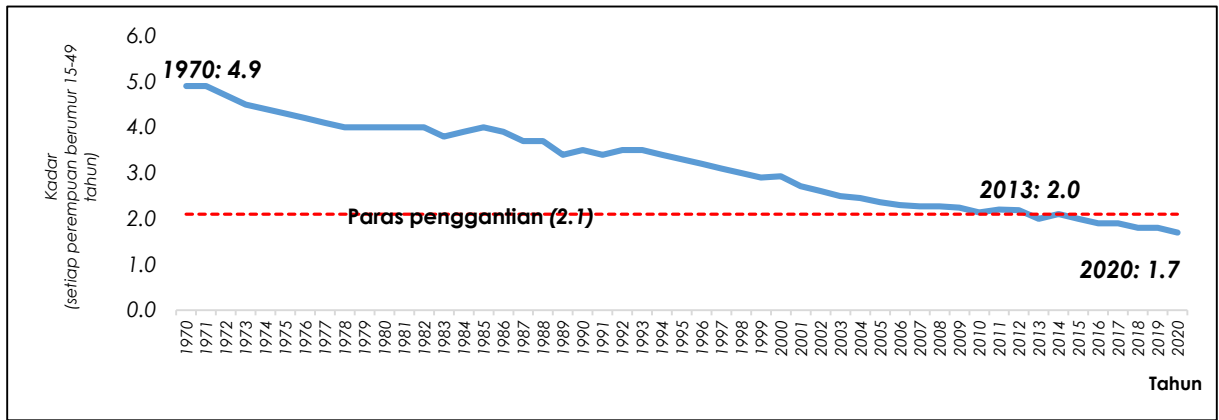

Sumber: Jabatan Perangkaan Malaysia

Bagi tempoh 1970 hingga 2020, TFR bagi semua kumpulan etnik di Malaysia menunjukkan trend menurun. Etnik Bumiputera mencatatkan penurunan TFR daripada 5.0 bayi kepada 2.2 bayi, Cina (4.7 bayi kepada 1.0 bayi) dan India (4.8 bayi kepada 1.2 bayi) pada tahun 2020. Etnik Cina dan India merekodkan TFR di bawah paras penggantian masing-masing bermula tahun 2003 dan 2005.

Carta 2: Kadar Kesuburan Jumlah mengikut kumpulan etnik utama, Malaysia, 1970-2020

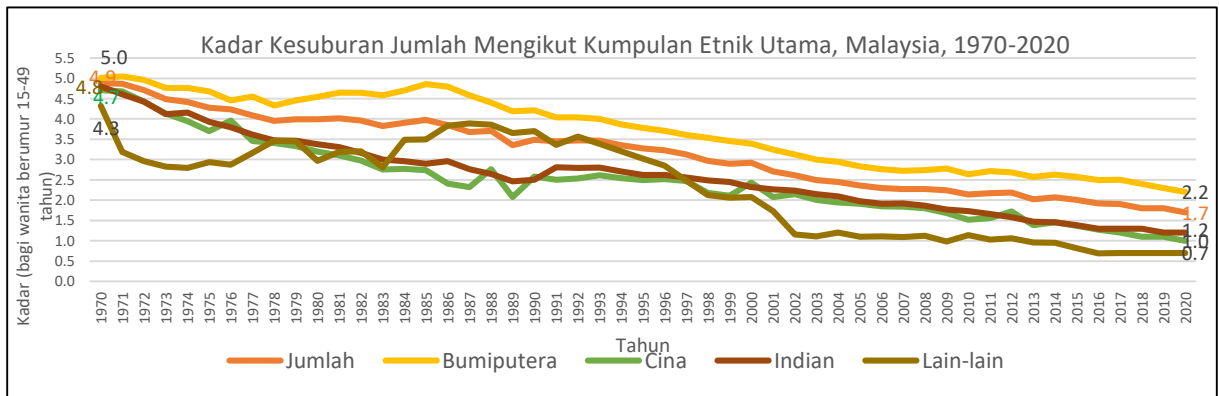

Sumber: Jabatan Perangkaan Malaysia

Trend penurunan kadar kesuburan di Malaysia adalah seiring dengan negara ASEAN dan negara-negara membangun lain.

Carta 3: Kadar Kesuburan Jumlah bagi Negara Terpilih, 1970 dan 2020



Sumber: The World Bank

Wanita memainkan peranan yang penting dalam menentukan bilangan dan kadar kelahiran di dalam negara. Trend penurunan dalam kelahiran disumbangkan oleh peningkatan tahap pendidikan dalam kalangan wanita dan peningkatan kadar penyertaan tenaga buruh bagi wanita. Pada tahun 2020, kadar penyertaan tenaga buruh wanita adalah 55.3 peratus. Selain itu, beberapa faktor lain seperti peningkatan purata umur perkahwinan pertama, pembandaran, perubahan gaya hidup, status ekonomi dan peningkatan penggunaan kaedah perancang keluarga juga merupakan penyumbang kepada penurunan trend kelahiran. Bilangan ibu bagi kelahiran pertama pada tahun 2020 adalah 139,501 ibu, turun 12.7 peratus berbanding 2019 (159,710 ibu). Sementara itu, purata umur ibu pada kelahiran hidup pertama meningkat 0.6 tahun daripada 27.4 tahun (2000) kepada 28.0 tahun pada 2020. Secara umumnya, peningkatan purata umur ibu pada kelahiran hidup pertama merupakan satu petunjuk kepada tempoh reproduksi wanita yang semakin pendek.

Peningkatan Jangkaan Hayat

Jangkaan hayat ketika lahir adalah anggaran seseorang dijangka dapat hidup. Berdasarkan *United Nation*, jangkaan hayat ketika lahir meningkat daripada 48 tahun pada tempoh 1950-1955 kepada 69 tahun pada 2010-2015 dan dijangka terus meningkat dalam tempoh empat dekad akan datang (*World Population Prospect Report, United Nations, 2019*). Penduduk di kebanyakan negara hidup lebih lama disebabkan peningkatan akses kepada penjagaan kesihatan, peningkatan dalam diet dan kebersihan, keberkesanan respon kepada penyakit berjangkit dan faktor-faktor lain.

Seorang bayi yang baru lahir pada tahun 2021 secara purata dijangka hidup 12 tahun lebih lama berbanding lima dekad yang lalu, 63.6 tahun (1970). Di Malaysia, peningkatan purata jangkaan hayat kepada 75.6 tahun disumbangkan oleh faktor positif sosioekonomi seperti peningkatan taraf pendidikan, pekerjaan, tahap penjagaan kesihatan dan penurunan kadar kematian. Sementara itu, bagi perbandingan di antara jantina, secara puratanya, bayi perempuan dijangka hidup lebih lama berbanding bayi lelaki dengan peningkatan jangkaan hayat 12.7 tahun berbanding lelaki 11.6 tahun bagi tempoh 1970 hingga tahun 2021. Ini bermakna, seorang bayi perempuan yang baru lahir pada 2021 secara purata dijangka boleh hidup sehingga 78.3 tahun manakala bayi lelaki dijangka boleh hidup sehingga 73.2 tahun. Antara faktor yang menyumbang adalah perbezaan cara hidup lelaki dan perempuan yang mana lelaki lebih terdedah kepada *nature of work* yang berisiko. Peningkatan jangkaan hayat adalah selari dengan sistem perkhidmatan kesihatan yang baik dan kesedaran penduduk terhadap kepentingan menjaga kesihatan yang semakin meningkat.

Carta 4: Jangkaan hayat ketika lahir mengikut jantina, Malaysia, 1991-2021^e

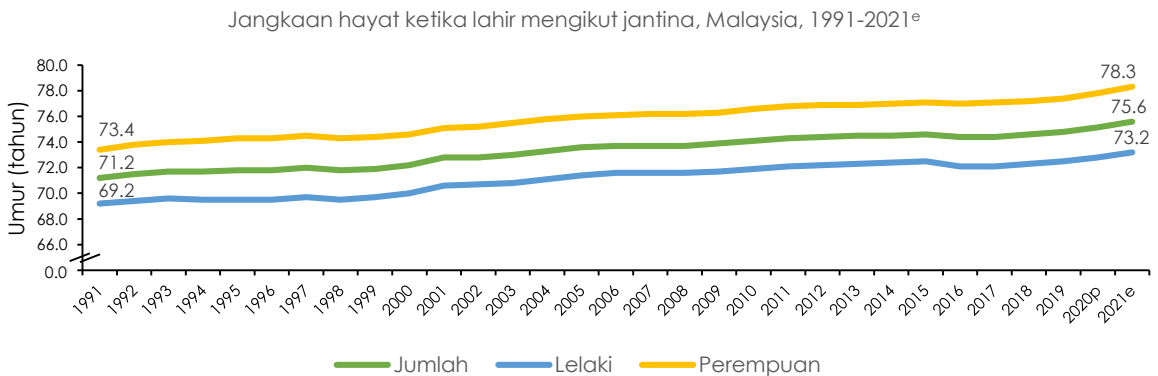

Sumber: Jabatan Perangkaan Malaysia

Jangkaan hayat yang meningkat menunjukkan Malaysia akan berhadapan dengan penuaan penduduk pada tahun 2030, yang mana peratus penduduk berumur 60 tahun dan ke atas telah mencapai 15.3 peratus dari jumlah penduduk. Penuaan penduduk bukan sahaja memberi kesan kepada ekonomi negara, malah individu. Justeru itu, persediaan kesihatan dan simpanan kewangan yang mencukupi perlu dibuat bagi mengelak kesukaran hidup selepas persaraan.

Perubahan Taburan Struktur Umur

Perubahan taburan umur penduduk yang perlahan adalah merupakan ciri utama transisi demografi daripada tahap kesuburan dan kematian yang tinggi kepada yang semakin rendah. Transisi demografi adalah fenomena sejagat, yang mana dunia kini menunjukkan kadar pertumbuhan penduduk yang semakin perlahan bagi kanak-kanak dan belia, manakala penduduk berumur 65 tahun dan ke atas semakin meningkat (*Changing population age structures and sustainable development, United Nations, 2017*).

Carta 5: Peratus taburan penduduk mengikut kumpulan umur, Malaysia 1970-2040

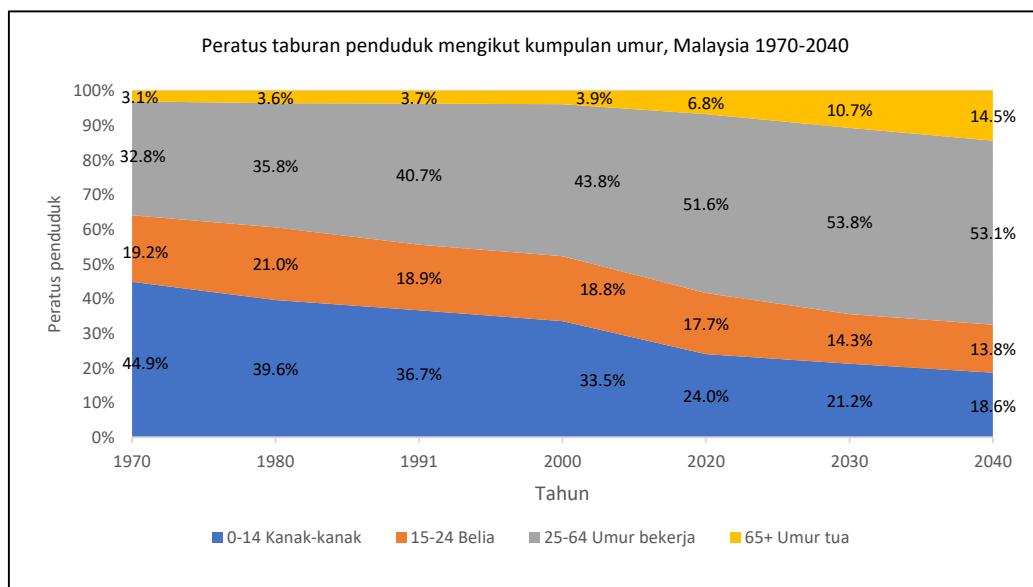

Sumber: Jabatan Perangkaan Malaysia

Bagi tempoh 1970 sehingga 2020, peratus kanak-kanak di bawah umur 15 tahun (umur muda) menunjukkan trend penurunan daripada 44.9 peratus pada tahun 1970 kepada 24.0 peratus pada tahun 2020. Pada masa ini, kanak-kanak berumur 15 tahun mewakili 1 daripada 4 orang di Malaysia. Nisbah ini dianggarkan akan semakin menurun kepada 1 daripada 5 orang pada tahun 2030.

Penduduk umur muda di Malaysia yang berumur 15 hingga 24 tahun, meningkat dua kali ganda daripada 2.0 juta pada tahun 1970 kepada 5.3 juta pada tahun 2020. Kumpulan umur ini diunjurkan akan menurun secara perlahan-lahan dengan peratusan jumlah penduduk daripada 19.2 peratus pada masa ini menurun kepada 13.8 peratus pada tahun 2040.

Peratusan penduduk umur bekerja 15-64 tahun menunjukkan peningkatan daripada 52.1 peratus pada tahun 1970 kepada 69.3 peratus pada tahun 2020. Trend pertumbuhan ini disumbangkan oleh umur bekerja yang berumur 25 tahun sehingga 64 tahun yang meningkat daripada 32.8 peratus kepada 51.6 peratus pada 2020. Ia diunjurkan meningkat secara perlahan-lahan dengan 53.1 peratus jumlah Penduduk pada tahun 2040. Bilangan umur bekerja di Malaysia diunjurkan akan meningkat sedikit pada dekad akan datang, walau bagaimanapun ianya hanya mencatatkan penurunan kepada sumbangan peratusan kepada jumlah penduduk. Sekiranya penurunan yang berterusan dalam kumpulan umur ini, dijangkakan Malaysia akan berhadapan dengan kekurangan tenaga buruh pada masa akan datang.

Di samping itu, peratusan penduduk warga tua (umur 65 tahun dan ke atas) juga menunjukkan peningkatan daripada 3.1 peratus pada 1970 kepada 6.8 peratus pada 2020. Situasi ini berkait rapat dengan beberapa faktor yang menyumbang kepada peningkatan penduduk tua di Malaysia seperti peningkatan jangkaan hayat bagi lelaki dan perempuan. Perkadaran bagi *baby-boomer's* (individu yang lahir di antara tahun 1946 hingga 1964) telah beralih kepada fasa yang berumur 65 tahun ke atas dan kadar kesuburan yang rendah di bawah paras penggantian (2.1 anak bagi setiap wanita berumur 15-49 tahun) di peringkat nasional. Kesuburan yang semakin berkurangan dan peningkatan jangkaan hayat telah membawa kepada perubahan struktur umur yang ketara. Median umur penduduk Malaysia telah meningkat dari 17.6 tahun pada 1970 kepada 29.2 tahun pada 2020 dan dianggarkan akan mencapai umur 36.3 tahun pada 2040. Saiz kohort penduduk umur bekerja dan umur tua yang besar telah menyebabkan peningkatan median umur pada tahun 2020.

Migrasi

Dalam tempoh jangka panjang, migrasi boleh memberi perubahan kepada struktur penduduk. Pada tahun 2020, bilangan migrasi antarabangsa di Malaysia meningkat kepada 2.2 peratus dalam tempoh 2010-2020. Di bawah penjajahan British, migran Cina datang dalam jumlah yang semakin meningkat pada abad ke-19 dan 40 tahun pertama abad ke-20. Mereka pada mulanya terlibat terutamanya dalam aktiviti perdagangan dan perniagaan, dan kemudian terlibat dengan aktiviti perlombongan dan pertanian (*Striving for inclusive development, from Pangkor to a modern Malaysian state, Sultan Nazrin Shah, 2020*). Migran India pula pada mulanya di bawa ke semenanjung Tanah Melayu untuk aktiviti penanaman gula, kopi, ubi kayu dan kemudiannya tanaman getah. Sebahagian daripada pendatang ini berasimilasi ke dalam masyarakat dan kemudiannya menjadi warganegara.

Menurut kajian oleh Dr. Anjali Doshi-Gandhi, 2013, Malaysia merupakan salah satu destinasi utama bagi penduduk miskin di negara-negara berhampiran disebabkan oleh keadaan ekonomi dan pertumbuhan ekonomi di Malaysia. Malaysia telah menerima hampir 1.6 juta pekerja asing daripada keseluruhan 12.3 juta tenaga buruh di Malaysia pada tahun 2011. Pekerja asing ini adalah terdiri dari negara ASEAN seperti Indonesia, Thailand, Philippines dan Myanmar. Kebanyakan daripada mereka adalah terlibat dalam sektor pembuatan, perladangan, pembinaan dan pertanian. Migrasi antarabangsa telah memberikan pelbagai isu dan cabaran kepada negara asal atau negara destinasi). Migrasi telah memberi kesan kepada ekonomi, pendidikan, kesihatan, keselamatan, masyarakat dan keluarga.

Kesimpulan

Penemuan utama artikel ini menunjukkan bahawa struktur penduduk di Malaysia telah berubah secara drastik dari tahun 1970 kepada 2020 dan ke arah 2040. Penurunan kadar kesuburan dan kadar kematian telah menyebabkan peningkatan kepada jangkaan hayat penduduk dan memberi kesan kepada penuaan penduduk di Malaysia. Pertumbuhan penduduk semasa adalah penting untuk memberi tumpuan kepada isu kependudukan yang dijangka berlaku pada masa hadapan terutamanya berkenaan isu-isu baru yang memberi kesan kepada perubahan demografi, impak kepada pasaran buruh dan masyarakat.

Penafian

Pandangan yang dikemukakan dalam rencana ini adalah pandangan penulis dan tidak semestinya mewakili Jabatan Perangkaan Malaysia (DOSM)

Rujukan

1. Perangkaan Penting, Malaysia, Pelbagai Tahun. Jabatan Perangkaan Malaysia, Putrajaya, Malaysia.
2. Jadual Hayat Ringkas, Malaysia, Pelbagai Tahun. Jabatan Perangkaan Malaysia, Putrajaya, Malaysia.
3. Anggaran Penduduk Semasa, Malaysia, Pelbagai Tahun. Jabatan Perangkaan Malaysia, Putrajaya, Malaysia.
4. Unjuran Penduduk, Malaysia, 2010-2040. Jabatan Perangkaan Malaysia, Putrajaya, Malaysia.
5. *Census in brief: A generational portrait of Canada's aging population from the 2021 Census*, Statistics Canada.
6. *Census in brief: A portrait of Canada's growing population aged 85 and older from the 2021 Census*, Statistics Canada.
7. *In the midst of high job vacancies and historically low unemployment, Canada faces record retirements from an aging labour force: number of seniors aged 65 and older grows six times faster than children 0-14*, Statistics Canada.
8. *Understanding the demographic dividend* by John Ross
9. *A preliminary analysis of U.S. and State-level results from the 2020 Census*, United States Census Bureau.
10. *Bracing for low fertility in Malaysia*, ISEAS Yusof Ishak Institute
11. *Fertility, mortality, migration, and population scenarios for 195 countries and territories from 2017 to 2100: a forecasting analysis for the Global Burden of Disease Study*, Global Health Metrics, www.thelancet.com.
12. *The World Population Prospect, 2019*, Department of Economic and Social Affairs, United Nations.
13. *The World Bank Open Data*, <https://data.worldbank.org/indicator/SP.DYN.TFRT.IN>.
14. *Migration in Malaysia: Social and family impact*, Doshi-Gandhi, Anjli and Ishak, Ismahalil and Azman, Nur Airena Aireen (2013).
15. *Changing population age structures and sustainable development, A Concise Report*, Department of Economic and Social Affairs, United Nations.
16. *Striving for inclusive development*, Sultan Nazrin Shah, Oxford, Oxford University Press (South East Asia), 2020.

MALAYSIA'S POPULATION GROWTH IS SLOWING DOWN

Nazaria Baharudin; Mohamad Shukor Mat Lazim; Nur Azmina Ahmad Zuhkhori;
Amerudin Abdul Ghani; Rosmiyawati Anwar

Introduction

Population growth is the increase in the number of people in a population or dispersed group. Global human population growth amounts to around 83 million annually, or 1.1% per year. The global population has grown from 1 billion in 1800 to 7.9 billion in 2020. The world's population continues to grow, albeit at a slower pace than at any time since 1950, owing to reduced levels of fertility. From an estimated 7.9 billion people worldwide in 2020, the medium-variant projection indicates that the global population could grow to around 8.5 billion in 2030, 9.7 billion in 2050, and 10.9 billion in 2100 (World Population Prospect Report, United Nations, 2019). World Population growth has projected a declining trend mainly due to the decline in the global total fertility rate, from 5.0 in 1960 to 2.3 in 2020. The decline in the total fertility rate has occurred in every region of the world and is a result of a process known as demographic transition.

Malaysia's population also shows the same trend as the world's population growth. Its population continues to grow in a slower pace with an annual growth rate 1.7 per cent in 2020 as compared to 3.9 per cent in 1970. In 2020, Malaysia's population was 32.4 million, a threefold increase from 1970 (10.4 million). The total population comprises of 29.8 million (91.7%) Citizens and 2.7 million (8.3%) Non-Citizens. For Citizens, there are 52.5 per cent males and 47.5 per cent females with a sex ratio of 103 males for every 100 females. For Non-Citizens, there are 61.9 per cent males as compared to 38.1 per cent females with a sex ratio of 229 males for every 100 females. The composition of the population by ethnicity in 1970 was Bumiputera 5.8 million (55.8%), Chinese 3.6 million (34.1%), Indians 936.3 thousand (9.0%) and Others 117.0 thousand (1.1%). In 2020, Bumiputera population was still the majority at 20.6 million (69.4%), Chinese 6.9 million (23.2%), Indians 2.0 million (6.7%), Others 215.6 thousand (0.7%) and Non-Citizens 2.7 million (8.3%). Though the number of Chinese and Indians increased, their share to overall population have declined.

There are four main factors driving population growth that are fertility rates, life expectancy, age structure (the distribution between young and old person) and migration. This article presents an overview of these four main drivers of population change in Malaysia from 1970 to 2040. It highlights important trends, discusses key assumptions about the future and acknowledges weak spots in the demographic data based on the latest Malaysia census data.

Continuous drop in fertility

According to the United Nations Population Division, worldwide fertility rates are expected to continue to drop in the decades to come, gradually moving toward 2.1 children per woman, which is traditionally viewed as the “replacement level” needed to maintain a stable population in countries with low mortality rates among the young.

Over the last half century, the Malaysia fertility rate has fallen sharply. In the 1970 to 1980 period, on average a woman is expected to have about four children over the course of her productive age. By 2010-2020, the average for Malaysia was about 2.0 children per woman. The Total Fertility Rate (TFR) of woman in reproductive age in Malaysia declined to 1.7 babies in 2020 as compared to 4.9 babies in 1970. This was the lowest TFR in five decades. Malaysia’s fertility rate was below the replacement level of 2.1 babies since 2013. Based on the Principles and Recommendations for A Vital Statistics (Revision 3), United Nations Statistics Division (2014) manual, the replacement level of 2.1 babies is the average number of children a woman would need to give birth by bearing a daughter who survives to childbearing age. If replacement level of fertility is sustained over a sufficiently long period, each generation will exactly replace herself and her partner regardless of population migration.

Chart 1: Total Fertility Rate, Malaysia, 1970-2020

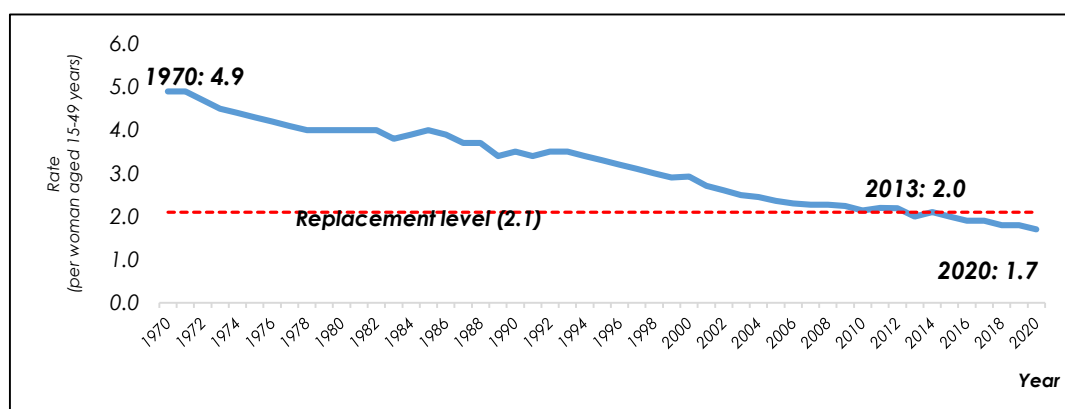

Source: Department of Statistics, Malaysia

For the period 1970 to 2020, the TFR for all major ethnic groups in Malaysia has shown a declining trend. The TFR for Bumiputera declined from 5.0 babies to 2.2 babies, Chinese (4.7 babies to 1.0 babies) and Indians (4.8 babies to 1.2 babies) in 2020. The TFR for Chinese and Indians recorded below the replacement levels starting 2003 and 2005 respectively.

Chart 2: Total Fertility Rate by Major Ethnic Group, Malaysia, 1970-2020

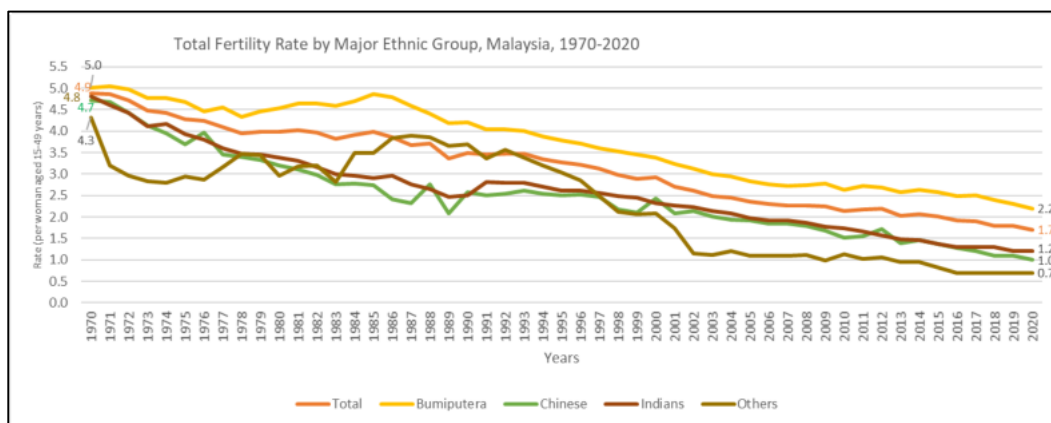

Source: Department of Statistics, Malaysia

The trend of declining fertility rates in Malaysia is in tandem with ASEAN + 3 countries and other developed countries.

Chart 3: Total Fertility Rate by Selected Countries, 1970 and 2020

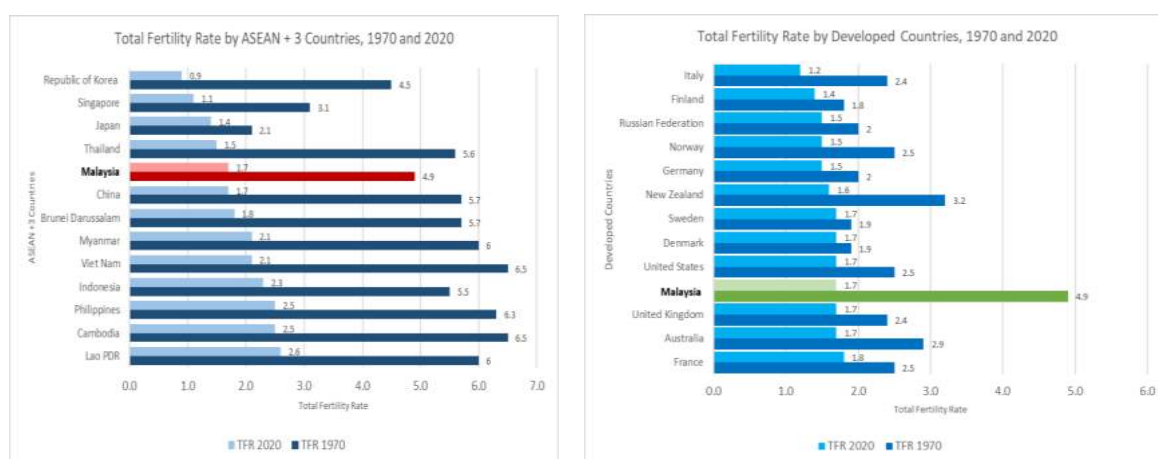

Source: The World Bank

Women play a very important role in determining the number and rate of births in a country. This declining trend in births was contributed by the increase in women's level of education and the increase in women's participation in the labour force. In 2020, female's labour force participation rate (LFPR) was 55.3 per cent. In addition, factors such as the increase in average age of first marriage, urbanisation, lifestyle changes, economic status and increased use of family planning methods also contributes to the declining trend of births. The number of mothers at first live birth was 139,501 (2020) mothers, dropped 12.7 per cent as compared to 2019 (159,710 mothers). Meanwhile, the average age of mother at first live birth rose 0.6 years from 27.4 years (2000) to 28.0 years in 2020. In general, an increase in the average age of mother at first birth gives an indication of shorter reproductive period of women.

Rising Life Expectancy

Life expectancy at birth is an estimate of the expected life span of an average newborn child. According to the United Nations, global life expectancy at birth increased from 48 years in the 1950 to 1955 period to 69 years in 2010-2015 and it is expected to continue to rise over the next four decades (World Population Prospect Report, United Nations, 2019). People in many countries are living longer due to increase access to healthcare, improvements in diet and hygiene, effective responses to infectious disease, and many other factors.

A baby born in 2021 on average is expected to live about 12 years longer than five decades ago, 63.6 years (1970). In Malaysia, the increase in average Life Expectancy to 75.6 years is contributed by positive factors in socioeconomic such as improved in standard of education, employment, health care and decline in mortality rate. Meanwhile, in terms of comparison by gender, on average baby girls live longer than boys with an increase in life expectancy of 12.7 years as compared to boys, 11.6 years for the period 1970 to 2021. This means, baby girl born in 2021 on average is expected can live up to 78.3 years while baby boys are expected to live up to 73.2 years. Among the contributing factors are the differences in the lifestyles of males and females whereby males are more exposed to hazardous nature of work. The increase in life expectancy is in line with an improved health service system and public awareness on the importance of maintaining good health.

Chart 4: Life expectancy at birth by sex, Malaysia, 1990-2021^e

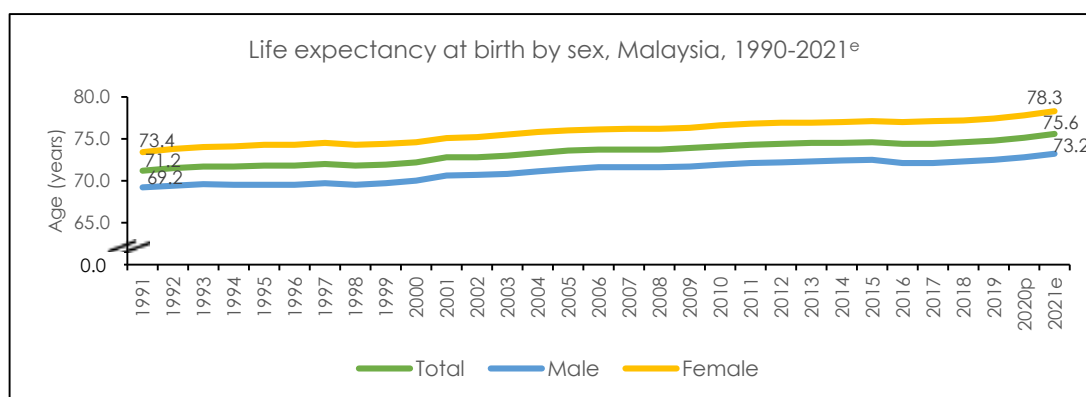

Source: Department of Statistics, Malaysia

The continuous increase in life expectancy indicates Malaysia will experience an ageing population in 2030, where the percentage of the population aged 60 years and over, reach 15.3 per cent of the total population. Population ageing will not only affect the economy but also individuals. Therefore, health provisions and sufficient funds should be prepared to avoid difficulties after retirement.

The distribution of Age Structural shift

Gradual changes in the population age distribution is a key feature of the demographic transition from relatively high to relatively low levels of fertility and mortality. The demographic transition is a universal phenomenon, the world is now seeing a relatively slow pace of growth in the population of children and youth, whilst the population aged 65 years and over is growing more rapidly (Changing population age structures and sustainable development, United Nations, 2017).

Chart 5: Percentage distribution of population by age group, Malaysia 1970-2040

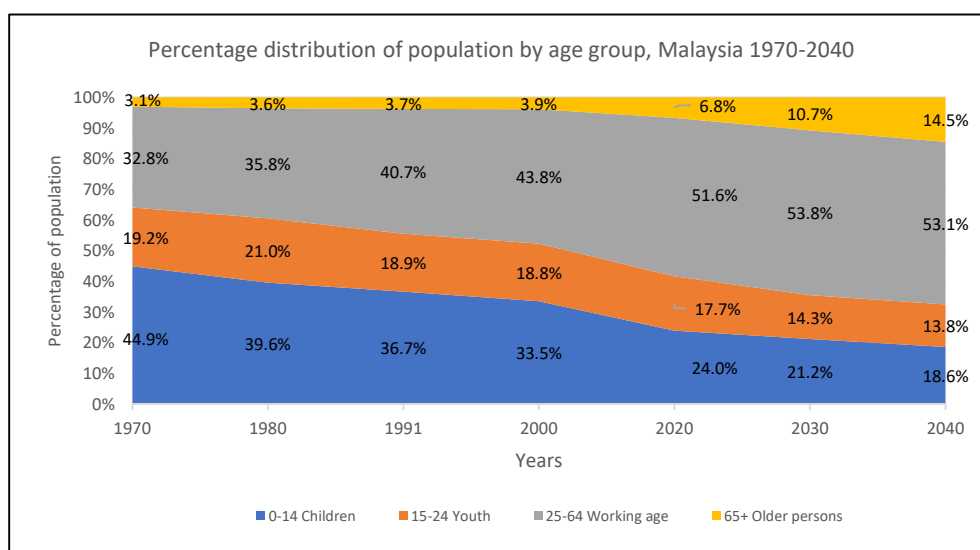

Source: Department of Statistics, Malaysia

In the period of 1970 to 2020, the percentage of children under age 15 (young age) showed a declining trend from 44.9 per cent in 1970 to 24.0 per cent in 2020. Nowadays, children under age 15 make up 1 in 4 persons in Malaysia. It is projected to decline further to around 1 in 5 persons soon after 2030.

The Malaysia's population of youth, aged 15 to 24 years, has doubled from 2.0 million in 1970 to 5.3 million in 2020. In terms of share to total population, it is projected to drop slowly from 19.2 per cent at present to 13.8 per cent in 2040.

The percentage of working age population, aged 15-64 years, as a whole also showed an increase from 52.1 per cent in 1970 to 69.3 per cent in 2020. More precisely, this growing trend has been contributed by the working age cohort 25 to 64 years which was increased from 32.8 per cent to 51.6 per cent in 2020. It is projected to increase slowly with 53.1 per cent of the total population in 2040. The number of working age in Malaysia is projected to rise slightly in future decades, while declining as a share of the total population. Continuous decline of this age group will have an impact on supply of labour in the future.

On the other hand, the percentage of the elderly population (aged 65 and above) increased from 3.1 per cent in 1970 to 6.8 per cent in 2020. This situation is related to a few factors that contribute to the increase of old-age population in Malaysia such as the increase of life expectancy for both sexes, the proportion of baby-boomer's (people who are born between 1946-1964) that has shifted to the cohort of more than 65 years and low fertility rates that is below the replacement level (2.1 children per woman aged 15-49 years). Continuous decline in fertility declines and rising life expectancy have led to significant age structural shifts. The median age of the population increased from 17.6 years in 1970 to 29.2 years in 2020 and it is projected to reach 36.3 years in 2040. Larger cohort size of working-aged and older-aged population have led to the increase of the median age in 2020.

Migration

Over time, migration can significantly change the Malaysia population structure. In 2020, the number of international migrants in Malaysia increased to 2.2 per cent for the 2010–2020 period. Under British colonialism, Chinese migrants came in increasing numbers during the 19th century and the first 40 years of the 20th century. They were initially engaged mainly in trade and commerce, but later expanded into mining and agriculture (Striving for inclusive development, Sultan Nazrin Shah, 2020). The Indians, on the other hand, was initially brought to the Malay peninsula for sugar, coffee, tapioca plantations and later, rubber plantations. Some of these migrants assimilate into society and later become citizens.

According to a study by Dr. Anjli Doshi-Gandhi, 2013, due to its economic prosperity and rapid economic growth over the decades, Malaysia has become one of the major destinations for poorer citizens of neighbouring countries. It hosted approximately 1.6 million foreign workers out of a total workforce of 12.3 million in 2011. These foreign workers are mainly from ASEAN member countries such as Indonesia, Thailand, Philippines and Myanmar. Most of them are involved in sectors such as manufacturing, plantation, construction and agriculture. International migration has resulted in an array of issues and challenges to the country or place of origin as well as the country or place of destination. Migration has had an impact on the economy, education, health, security, community and family.

Conclusion

The principal findings of this article indicates that population structure in Malaysia had changed dramatically from the year 1970 to 2020 and towards 2040. The decline in fertility and mortality rates have led to an improvement in the life expectancy of the population and thus ageing population in Malaysia. The current population growth is important to focus on the population issues that are expected to occur in the future especially the new issues that will arise as a result of demographic changes and its impact on the labour market and society.

Disclaimer

The view expressed in this article are those of the authors and do not necessarily represent the view of DOSM

References

1. Vital Statistics, Malaysia, various years, Department of Statistics Malaysia.
2. Abridges Life Tables, Malaysia, various years, Department of Statistics Malaysia.
3. Current Population Estimates, Malaysia, various years, Department of Statistics Malaysia.
4. Population Projections, Malaysia, 2010-2040, Department of Statistics Malaysia.
5. Census in brief: A generational portrait of Canada's aging population from the 2021 Census, Statistics Canada.
6. Census in brief: A portrait of Canada's growing population aged 85 and older from the 2021 Census, Statistics Canada.
7. In the midst of high job vacancies and historically low unemployment, Canada faces record retirements from an aging labour force: number of seniors aged 65 and older grows six times faster than children 0-14, Statistics Canada.
8. Understanding the demographic dividend, John Ross, 2004.
9. A preliminary analysis of U.S. and State-level results from the 2020 Census, United States Census Bureau.
10. Bracing for low fertility in Malaysia, ISEAS Yusof Ishak Institute
11. Fertility, mortality, migration, and population scenarios for 195 countries and territories from 2017 to 2100: a forecasting analysis for the Global Burden of Disease Study, , Global Health Metrics, www.thelancet.com.
12. The World Population Prospect, 2019, Department of Economic and Social Affairs, United Nations.
13. The World Bank Open Data, <https://data.worldbank.org/indicator/SP.DYN.TFRT.IN>.
14. Migration in Malaysia: Social and family impact, Doshi-Gandhi, Anjli and Ishak, Ismahalil and Azman, Nur Airena Aireen (2013).
15. Changing population age structures and sustainable development, A Concise Report, Department of Economic and Social Affairs, United Nations.
16. Striving for inclusive development, Sultan Nazrin Shah, Oxford, Oxford University Press (South East Asia), 2020.



BAHAGIAN 3

PART 3

JADUAL

TABLES

STATISTIK PENDUDUK DAN PERUMAHAN

Population and Housing Statistics

Jadual 1: Statistik utama penduduk pada tahun banci, Malaysia
Table 1: Principal statistics of population on census year, Malaysia

	1970	1980	1991	2000	2010	2020
Bilangan tempat kediaman/ Number of living quarters						
Jumlah/ Total	1,671,108	2,632,561	4,092,769	5,569,261	7,346,910	9,614,139
Didiami/ Occupied	1,488,227	2,332,563	3,422,189	4,679,757	6,232,613	7,751,312
Kosong/ Vacant	156,411	227,072	638,753	867,311	1,102,558	1,862,827
Peratus bilangan tempat kediaman/ Percentage number of living quarters (%)						
Jumlah/ Total	100.0	100.0	100.0	100.0	100.0	100.0
Didiami/ Occupied	90.5	91.1	84.3	84.4	85.0	80.6
Kosong/ Vacant	9.5	8.9	15.7	15.6	15.0	19.4
Bilangan isi rumah/ Number of households						
Jumlah/ Total	1,890,276	2,516,295	3,566,859	4,801,835	6,353,470	8,234,644
Purata saiz isi rumah/ Average household size	5.5	5.2	4.9	4.6	4.3	3.9
Penduduk/ Population						
Jumlah/ Total	10,439,430	13,136,109	17,563,420	22,198,276	27,484,596	32,447,385
Lelaki/ Male	5,266,090	6,588,756	8,876,829	11,262,136	14,127,608	16,966,217
Perempuan/ Female	5,173,340	6,547,353	8,686,591	10,936,140	13,356,988	15,481,168
Peratus Penduduk/ Percentage of Population (%)						
Jumlah/ Total	100.0	100.0	100.0	100.0	100.0	100.0
Lelaki/ Male	50.4	50.2	50.5	50.7	51.4	52.3
Perempuan/ Female	49.6	49.8	49.5	49.3	48.6	47.7
Kewarganegaraan/ Citizenship						
Warganegara/ Citizens	10,439,430	13,136,109	16,812,307	20,971,538	25,230,574	29,756,315
Bukan warganegara/ Non-citizens	751,113	1,226,738	2,254,022	2,691,070
Peratus Kewarganegaraan/ Percentage of Citizenship (%)						
Warganegara/ Citizens	100.0	100.0	95.7	94.5	91.8	91.7
Bukan warganegara/ Non-citizens	4.3	5.5	8.2	8.3
Purata kadar pertumbuhan penduduk tahunan (%)/ Average annual population growth rate (%)						
	3.9	2.3	2.6	2.6	2.1	1.7
Kumpulan etnik warganegara/ Ethnic group of citizens						
Bumiputera	5,821,637	7,782,813	10,299,903	13,765,146	17,000,173	20,649,533
Melayu/ Malay	4,910,943	6,380,383	8,521,906	11,322,282	13,760,455	16,912,998
Bumiputera Lain/ Other Bumiputera	910,694	1,402,430	1,777,997	2,442,864	3,239,718	3,736,535
Cina/ Chinese	3,564,502	4,167,053	4,623,882	5,365,847	6,193,381	6,892,367
India/ Indians	936,341	1,101,699	1,302,580	1,580,210	1,853,098	1,998,778
Lain-lain/ Others	116,950	84,544	585,942	260,335	183,922	215,637
Peratus kumpulan etnik warganegara (%)/ Percentage of ethnic group of citizens (%)						
Bumiputera	55.8	59.2	61.3	65.6	67.4	69.4
Melayu/ Malay	47.0	48.6	50.7	54.0	54.5	56.8
Bumiputera Lain/ Other Bumiputera	8.7	10.7	10.6	11.6	12.8	12.6
Cina/ Chinese	34.1	31.7	27.5	25.6	24.5	23.2
India/ Indians	9.0	8.4	7.7	7.5	7.3	6.7
Lain-lain/ Others	1.1	0.6	3.5	1.2	0.7	0.7
Struktur umur/ Age structure						
Penduduk berumur 0-14 tahun	4,684,501	5,195,882	6,438,936	7,432,000	7,592,012	7,771,840
<i>Population aged 0-14 years</i>						
Penduduk berumur 15-64 tahun	5,434,037	7,464,820	10,467,083	13,902,066	18,506,409	22,484,316
<i>Population aged 15-64 years</i>						
Penduduk berumur 65 tahun dan lebih	320,892	475,407	657,401	864,210	1,386,175	2,191,229
<i>Population aged 65 years and over</i>						
Peratus struktur umur/ Percentage of age structure (%)						
Penduduk berumur 0-14 tahun	44.9	39.6	36.7	33.5	27.6	24.0
<i>Population aged 0-14 years</i>						
Penduduk berumur 15-64 tahun	52.1	56.8	59.6	62.6	67.3	69.3
<i>Population aged 15-64 years</i>						
Penduduk berumur 65 tahun dan lebih	3.1	3.6	3.7	3.9	5.0	6.8
<i>Population aged 65 years and over</i>						

Nota/ Notes:

Bilangan tempat kediaman didiami dan kosong merujuk kepada unit perumahan persendirian sahaja (1970-2010)
Number of occupied and vacant living quarters refer to private housing units only (1970-2010)

Jadual 1: Statistik utama penduduk pada tahun banci, Malaysia (samb.)

Table 1: Principal statistics of population on census year, Malaysia (cont'd)

	1970	1980	1991	2000	2010	2020
Nisbah tanggungan/ Dependency ratio						
Jumlah/ Total	92.1	76.0	67.8	59.7	48.5	44.3
Umur muda/ Young age	86.2	69.6	61.5	53.5	41.0	34.6
Umur tua/ Old age	5.9	6.4	6.3	6.2	7.5	9.7
Nisbah jantina/ Sex ratio						
	102	101	102	103	106	110
Taraf perkahwinan/ Marital status						
Tidak pernah berkahwin/ Never married	3,084,568	4,436,697	5,778,851	5,169,534	6,972,746	8,391,776
Berkahwin/ Married	3,488,188	4,564,565	6,581,427	8,822,431	11,863,321	13,696,428
Balu/ Duda/ Widowed	418,390	449,630	548,152	653,460	893,269	946,236
Bercera/ Berpisah/ Divorced/ Separated	75,891	110,697	112,346	120,851	163,248	393,429
Peratus taraf perkahwinan/ Percentage of marital status (%)						
Tidak pernah berkahwin/ Never married	43.6	46.4	44.4	35.0	35.1	34.0
Berkahwin/ Married	49.4	47.7	50.5	59.7	59.6	55.5
Balu/ Duda/ Widowed	5.9	4.7	4.2	4.4	4.5	3.8
Bercera/ Berpisah/ Divorced/ Separated	1.1	1.2	0.9	0.8	0.8	1.6
Agama/ Religion						
Islam	5,164,205	6,918,307	10,257,341	13,498,028	16,849,326	20,610,060
Kristian/ Christianity	549,654	842,990	1,412,180	2,023,504	2,542,254	2,941,049
Buddha/ Buddhism	2,635,386	2,265,457	3,222,045	4,197,149	5,446,856	6,066,784
Hindu/ Hinduism	765,250	920,392	1,112,260	1,380,414	1,725,838	1,969,471
Lain-lain/ Others	793,116	1,847,888	1,216,550	843,154	456,373	285,152
Tiada Agama/ Tidak diketahui/ No Religion/ Unknown	411,713	275,338	277,715	256,027	463,949	574,869
Peratus agama/ Percentage of religion (%)						
Islam	50.0	52.9	58.6	60.8	61.3	63.5
Kristian/ Christianity	5.3	6.4	8.1	9.1	9.2	9.1
Buddha/ Buddhism	25.5	17.3	18.4	18.9	19.8	18.7
Hindu/ Hinduism	7.4	7.0	6.4	6.2	6.3	6.1
Lain-lain/ Others	7.7	14.1	7.0	3.8	1.7	0.9
Tiada Agama/ Tidak diketahui/ No Religion/ Unknown	4.0	2.1	1.6	1.2	1.7	1.8
Keluasan (km²)/ Area (km²)						
	329,747	329,750	329,758	329,847	330,803	330,411
Kepadatan penduduk (per km²)/ Population density (per km²)						
	32	40	53	67	83	98
Penduduk mengikut strata / Population by stratum						
Bandar/ Urban	2,962,795	4,492,408	8,898,581	13,714,897	19,479,099	24,354,046
Luar Bandar/ Rural	7,476,635	8,643,701	8,664,839	8,483,379	8,005,497	8,093,339
Peratus penduduk mengikut strata / Percentage of population by stratum (%)						
Bandar/ Urban	28.4	34.2	50.7	61.8	70.9	75.1
Luar Bandar/ Rural	71.6	65.8	49.3	38.2	29.1	24.9

Jadual 2: Statistik utama penduduk pada tahun banci, Sarawak
Table 2: Principal statistics of population on census year, Sarawak

	1970	1980	1991	2000	2010	2020
Bilangan tempat kediaman/ Number of living quarters						
Jumlah/ Total	26,888	231,537	364,399	476,377	594,472	779,062
Didiami/ Occupied	24,000	206,705	306,894	403,749	528,340	586,936
Kosong/ Vacant	1,983	17,908	47,334	65,878	64,813	192,126
Peratus bilangan tempat kediaman/ Percentage number of living quarters (%)						
Jumlah/ Total	100.0	100.0	100.0	100.0	100.0	100.0
Didiami/ Occupied	92.4	92.0	86.6	86.0	89.1	75.3
Kosong/ Vacant	7.6	8.0	13.4	14.0	10.9	24.7
Bilangan isi rumah/ Number of households						
Jumlah/ Total	163,365	226,585	329,558	421,973	539,473	618,108
Purata saiz isi rumah/ Average household size	6.0	5.5	5.0	4.8	4.4	4.0
Penduduk/ Population						
Jumlah/ Total	976,269	1,235,553	1,642,771	2,009,893	2,399,839	2,453,677
Lelaki/ Male	491,731	620,077	840,295	1,018,308	1,236,262	1,269,561
Perempuan/ Female	484,538	615,476	802,476	991,585	1,163,577	1,184,116
Peratus Penduduk/ Percentage of Population (%)						
Jumlah/ Total	100.0	100.0	100.0	100.0	100.0	100.0
Lelaki/ Male	50.4	50.2	51.2	50.7	51.5	51.7
Perempuan/ Female	49.6	49.8	48.8	49.3	48.5	48.3
Kewarganegaraan/ Citizenship						
Warganegara/ Citizens	976,269	1,235,553	1,625,599	1,949,008	2,286,067	2,328,397
Bukan warganegara/ Non-citizens	17,172	60,885	113,772	125,280
Peratus Kewarganegaraan/ Percentage of Citizenship (%)						
Warganegara/ Citizens	100.0	100.0	99.0	97.0	95.3	94.9
Bukan warganegara/ Non-citizens	1.0	3.0	4.7	5.1
Purata kadar pertumbuhan penduduk tahunan (%)/ Average annual population growth rate (%)						
	0.0	2.4	2.6	2.2	1.8	0.2
Kumpulan etnik warganegara/ Ethnic group of citizens						
Bumiputera	672,574	859,144	1,163,442	1,428,861	1,709,856	1,762,359
Melayu/ Malay	181,426	248,757	350,570	456,393	551,566	575,394
Bumiputera Lain/ Other Bumiputera	491,148	610,387	812,872	972,468	1,158,290	1,186,965
Cina/ Chinese	293,949	360,553	447,525	512,426	560,150	554,622
India/ Indians	-	3,294	4,313	3,851	7,188	5,082
Lain-lain/ Others	9,746	12,562	10,319	3,870	8,873	6,334
Peratus kumpulan etnik warganegara (%)/ Percentage of ethnic group of citizens (%)						
Bumiputera	68.9	69.5	71.6	73.4	74.8	75.7
Melayu/ Malay	18.6	20.1	21.6	23.4	24.1	24.7
Bumiputera Lain/ Other Bumiputera	50.3	49.4	50.0	49.9	50.7	51.0
Cina/ Chinese	30.1	29.2	27.5	26.3	24.5	23.8
India/ Indians	-	0.3	0.3	0.2	0.3	0.2
Lain-lain/ Others	1.0	1.0	0.6	0.2	0.4	0.3
Struktur umur/ Age structure						
Penduduk berumur 0-14 tahun	450,085	514,125	599,283	689,619	691,810	540,184
<i>Population aged 0-14 years</i>						
Penduduk berumur 15-64 tahun	498,412	678,142	978,258	1,233,932	1,573,464	1,728,741
<i>Population aged 15-64 years</i>						
Penduduk berumur 65 tahun dan lebih	27,772	43,286	65,230	86,342	134,565	184,752
<i>Population aged 65 years and over</i>						
Peratus struktur umur/ Percentage of age structure (%)						
Penduduk berumur 0-14 tahun	46.1	41.6	36.5	34.3	28.8	22.0
<i>Population aged 0-14 years</i>						
Penduduk berumur 15-64 tahun	51.1	54.9	59.5	61.4	65.6	70.5
<i>Population aged 15-64 years</i>						
Penduduk berumur 65 tahun dan lebih	2.8	3.5	4.0	4.3	5.6	7.5
<i>Population aged 65 years and over</i>						

Nota/ Notes:

Bilangan Tempat Kediaman didiami dan kosong merujuk kepada unit perumahan persendirian sahaja (1970-2010)
 Number of Occupied and vacant refers to private housing units only (1970-2010)

Jadual 2: Statistik utama penduduk pada tahun banci, Sarawak (samb.)

Table 2: Principal statistics of population on census year, Sarawak (cont'd)

	1970	1980	1991	2000	2010	2020
Nisbah tanggungan/ Dependency ratio						
Jumlah/ Total	95.9	82.2	67.9	62.9	52.5	41.9
Umur muda/ Young age	90.3	75.8	61.3	55.9	44.0	31.2
Umur tua/ Old age	5.6	6.4	6.7	7.0	8.6	10.7
Nisbah jantina/ Sex ratio						
	101	101	105	103	106	107
Taraf perkahwinan/ Marital status						
Tidak pernah berkahwin/ Never married	239,056	385,608	520,347	424,766	527,382	701,054
Berkahwin/ Married	308,482	443,771	637,652	830,709	1,098,093	1,071,922
Balu/ Duda/ Widowed	31,440	38,745	51,581	52,950	67,637	86,162
Berceraai/ Berpisah/ Divorced/ Separated	9,442	11,299	12,396	11,849	14,917	37,795
Peratus taraf perkahwinan/ Percentage of marital status (%)						
Tidak pernah berkahwin/ Never married	40.6	43.8	42.6	32.2	30.9	36.6
Berkahwin/ Married	52.4	50.5	52.2	62.9	64.3	56.0
Balu/ Duda/ Widowed	5.3	4.4	4.2	4.0	4.0	4.5
Berceraai/ Berpisah/ Divorced/ Separated	1.6	1.3	1.0	0.9	0.9	2.0
Agama/ Religion						
Islam	229,590	324,575	471,451	637,496	772,847	838,555
Kristian/ Christianity	171,335	351,361	598,940	853,165	1,020,390	1,229,653
Buddha/ Buddhism	76,334	121,639	169,564	238,091	324,436	314,679
Hindu/ Hinduism	-	2,051	2,780	2,700	3,915	3,421
Lain-lain/ Others	262,842	288,279	269,985	182,154	169,196	13,409
Tiada Agama/ Tidak diketahui No Religion/ Unknown	147,191	145,198	123,018	96,287	109,055	53,960
Peratus agama/ Percentage of religion (%)						
Islam	25.9	26.3	28.8	31.7	32.2	34.2
Kristian/ Christianity	19.3	28.5	36.6	42.4	42.5	50.1
Buddha/ Buddhism	8.6	9.9	10.4	11.8	13.5	12.8
Hindu/ Hinduism	-	0.2	0.2	0.1	0.2	0.1
Lain-lain/ Others	29.6	23.4	16.5	9.1	7.1	0.5
Tiada Agama/ Tidak diketahui No Religion/ Unknown	16.6	11.8	7.5	4.8	4.5	2.2
Keluasan (km²)/ Area (km²)						
	124,449	124,449	124,449	124,450	124,450	124,450
Kepadatan penduduk (per km²)/ Population density (per km²)						
	8	10	13	16	19	20
Penduduk mengikut strata / Population by stratum						
Bandar/ Urban	151,137	222,529	616,837	964,393	1,289,021	1,399,264
Luar Bandar/ Rural	825,132	1,013,024	1,025,934	1,045,500	1,110,818	1,054,413
Peratus penduduk mengikut strata / Percentage of population by stratum (%)						
Bandar/ Urban	15.5	18.0	37.5	48.0	53.7	57.0
Luar Bandar/ Rural	84.5	82.0	62.5	52.0	46.3	43.0

Jadual 3: Bilangan penduduk dan nisbah jantina mengikut daerah pentadbiran, Sarawak, 2020*Table 3: Number of population and sex ratio by administrative district, Sarawak, 2020*

Daerah Pentadbiran <i>Administrative District</i>	Jumlah <i>Total</i>	Jantina <i>Sex</i>		Nisbah Jantina <i>Sex Ratio</i>
		Lelaki <i>Male</i>	Perempuan <i>Female</i>	
Sarawak	2,453,677	1,269,561	1,184,116	107
Kuching	609,205	307,666	301,539	102
Bau	52,643	27,339	25,304	108
Lundu	33,479	17,956	15,523	116
Samarahan	128,284	62,212	66,072	94
Serian	85,345	43,818	41,527	106
Simunjan	36,211	19,077	17,134	111
Sri Aman	61,238	31,710	29,528	107
Lubok Antu	24,573	12,490	12,083	103
Betong	36,303	18,874	17,429	108
Saratok	23,105	11,383	11,722	97
Sarikei	44,039	22,121	21,918	101
Maradong	20,299	10,127	10,172	100
Daro	19,477	10,528	8,949	118
Julau	15,333	7,613	7,720	99
Sibu	248,064	127,822	120,242	106
Dalat	21,147	10,932	10,215	107
Mukah	42,275	22,424	19,851	113
Kanowit	24,700	12,349	12,351	100
Bintulu	178,646	96,710	81,936	118
Tatau	31,920	17,542	14,378	122

Jadual 3: Bilangan penduduk dan nisbah jantina mengikut daerah pentadbiran, Sarawak, 2020 (samb.)

Table 3: Number of population and sex ratio by administrative district, Sarawak, 2020 (cont'd)

Daerah Pentadbiran Administrative District	Jumlah Total	Jantina Sex		Nisbah Jantina Sex Ratio
		Lelaki Male	Perempuan Female	
Kapit	36,030	18,134	17,896	101
Song	9,961	4,878	5,083	96
Belaga	22,502	12,958	9,544	136
Miri	248,877	130,545	118,332	110
Marudi	18,838	10,089	8,749	115
Limbang	45,061	23,191	21,870	106
Lawas	36,604	18,724	17,880	105
Matu	16,316	8,842	7,474	118
Asajaya	33,606	17,141	16,465	104
Pakan	15,462	8,160	7,302	112
Selangau	19,844	10,235	9,609	107
Tebedu	25,232	12,807	12,425	103
Pusa	19,557	10,054	9,503	106
Kabong	18,404	9,265	9,139	101
Tanjung Manis	7,946	4,219	3,727	113
Sebauh	29,606	16,764	12,842	131
Bukit Mabong	10,155	6,203	3,952	157
Subis	57,289	31,897	25,392	126
Beluru	28,695	15,433	13,262	116
Telang Usan	17,406	9,329	8,077	116

Jadual 4: Bilangan penduduk mengikut kumpulan umur, jantina dan daerah pentadbiran, Sarawak, 2020

Table 4: Number of population by age group, sex and administrative district, Sarawak, 2020

Negeri State	Jumlah Total	Kumpulan Umur Age Group		
		0 - 14	15 - 64	65+
		Jantina : Jumlah Sex : Total		
Sarawak	2,453,677	540,184	1,728,741	184,752
Kuching	609,205	133,423	426,714	49,068
Bau	52,643	10,647	37,133	4,863
Lundu	33,479	7,887	22,800	2,792
Samarahan	128,284	28,094	94,798	5,392
Serian	85,345	18,187	58,512	8,646
Simunjan	36,211	8,123	24,430	3,658
Sri Aman	61,238	12,774	41,153	7,311
Lubok Antu	24,573	4,653	16,609	3,311
Betong	36,303	7,452	25,017	3,834
Saratok	23,105	4,207	16,708	2,190
Sarikei	44,039	9,832	30,147	4,060
Maradong	20,299	4,940	13,566	1,793
Daro	19,477	5,013	13,091	1,373
Julau	15,333	3,497	10,196	1,640
Sibu	248,064	51,862	176,042	20,160
Dalat	21,147	4,771	14,266	2,110
Mukah	42,275	9,719	29,872	2,684
Kanowit	24,700	5,800	16,055	2,845
Bintulu	178,646	43,090	129,854	5,702
Tatau	31,920	7,763	22,509	1,648

Jadual 4: Bilangan penduduk mengikut kumpulan umur, jantina dan daerah pentadbiran, Sarawak, 2020 (samb.)

Table 4: Number of population by age group, sex and administrative district, Sarawak, 2020 (cont'd)

Negeri State	Jumlah Total	Kumpulan Umur Age Group		
		Jantina : Jumlah Sex : Total		
		0 - 14	15 - 64	65+
Kapit	36,030	9,442	23,872	2,716
Song	9,961	2,492	6,237	1,232
Belaga	22,502	4,635	17,227	640
Miri	248,877	49,853	183,430	15,594
Marudi	18,838	4,176	13,297	1,365
Limbang	45,061	11,566	30,344	3,151
Lawas	36,604	9,774	24,067	2,763
Matu	16,316	3,463	11,460	1,393
Asajaya	33,606	8,423	21,974	3,209
Pakan	15,462	3,481	10,596	1,385
Selangau	19,844	4,185	13,787	1,872
Tebedu	25,232	5,456	17,536	2,240
Pusa	19,557	6,140	11,966	1,451
Kabong	18,404	3,978	12,513	1,913
Tanjung Manis	7,946	1,749	5,535	662
Sebauh	29,606	5,375	23,305	926
Bukit Mabong	10,155	2,245	6,952	958
Subis	57,289	11,386	42,551	3,352
Beluru	28,695	6,562	20,351	1,782
Telang Usan	17,406	4,069	12,269	1,068

Jadual 4: Bilangan penduduk mengikut kumpulan umur, jantina dan daerah pentadbiran, Sarawak, 2020 (samb.)

Table 4: Number of population by age group, sex and administrative district, Sarawak, 2020 (cont'd)

Jantina : Lelaki

Sex : Male

Negeri State	Jumlah Total	Kumpulan Umur Age Group		
		0 - 14	15 - 64	65+
Sarawak	1,269,561	280,156	899,641	89,764
Kuching	307,666	68,663	215,524	23,479
Bau	27,339	5,522	19,585	2,232
Lundu	17,956	4,142	12,492	1,322
Samarahan	62,212	14,444	45,204	2,564
Serian	43,818	9,451	30,151	4,216
Simunjan	19,077	4,258	13,040	1,779
Sri Aman	31,710	6,607	21,586	3,517
Lubok Antu	12,490	2,403	8,505	1,582
Betong	18,874	3,781	13,185	1,908
Saratok	11,383	2,055	8,283	1,045
Sarikei	22,121	5,050	15,082	1,989
Maradong	10,127	2,516	6,751	860
Daro	10,528	2,632	7,214	682
Julau	7,613	1,748	5,093	772
Sibu	127,822	27,313	91,143	9,366
Dalat	10,932	2,478	7,493	961
Mukah	22,424	5,019	16,152	1,253
Kanowit	12,349	3,007	8,029	1,313
Bintulu	96,710	22,380	71,395	2,935
Tatau	17,542	4,041	12,598	903

Jadual 4: Bilangan penduduk mengikut kumpulan umur, jantina dan daerah pentadbiran/ jajahan, Sarawak, 2020 (samb.)
Table 4: Number of population by age group, sex and administrative district/ jajahan, Sarawak, 2020 (cont'd)

Jantina : Lelaki

Sex : Male

Negeri State	Jumlah Total	Kumpulan Umur Age Group		
		0 - 14	15 - 64	65+
Kapit	18,134	4,911	11,974	1,249
Song	4,878	1,288	3,031	559
Belaga	12,958	2,369	10,211	378
Miri	130,545	26,404	96,034	8,107
Marudi	10,089	2,155	7,253	681
Limbang	23,191	5,975	15,623	1,593
Lawas	18,724	4,919	12,422	1,383
Matu	8,842	1,819	6,393	630
Asajaya	17,141	4,359	11,210	1,572
Pakan	8,160	1,915	5,575	670
Selangau	10,235	2,048	7,287	900
Tebedu	12,807	2,678	9,024	1,105
Pusa	10,054	3,366	5,980	708
Kabong	9,265	2,040	6,300	925
Tanjung Manis	4,219	876	3,028	315
Sebauh	16,764	2,814	13,409	541
Bukit Mabong	6,203	1,399	4,281	523
Subis	31,897	6,009	24,153	1,735
Beluru	15,433	3,206	11,285	942
Telang Usan	9,329	2,096	6,663	570

Jadual 4: Bilangan penduduk mengikut kumpulan umur, jantina dan daerah pentadbiran/ jajahan, Sarawak, 2020 (samb.)
Table 4: Number of population by age group, sex and administrative district/ jajahan, Sarawak, 2020 (cont'd)

Jantina : Perempuan

Sex : Female

Negeri State	Jumlah Total	Kumpulan Umur Age Group		
		0 - 14	15 - 64	65+
Sarawak	1,184,116	260,028	829,100	94,988
Kuching	301,539	64,760	211,190	25,589
Bau	25,304	5,125	17,548	2,631
Lundu	15,523	3,745	10,308	1,470
Samarahan	66,072	13,650	49,594	2,828
Serian	41,527	8,736	28,361	4,430
Simunjan	17,134	3,865	11,390	1,879
Sri Aman	29,528	6,167	19,567	3,794
Lubok Antu	12,083	2,250	8,104	1,729
Betong	17,429	3,671	11,832	1,926
Saratok	11,722	2,152	8,425	1,145
Sarikei	21,918	4,782	15,065	2,071
Maradong	10,172	2,424	6,815	933
Daro	8,949	2,381	5,877	691
Julau	7,720	1,749	5,103	868
Sibu	120,242	24,549	84,899	10,794
Dalat	10,215	2,293	6,773	1,149
Mukah	19,851	4,700	13,720	1,431
Kanowit	12,351	2,793	8,026	1,532
Bintulu	81,936	20,710	58,459	2,767
Tatau	14,378	3,722	9,911	745

Jadual 4: Bilangan penduduk mengikut kumpulan umur, jantina dan daerah pentadbiran/ jajahan, Sarawak, 2020 (samb.)
Table 4: Number of population by age group, sex and administrative district/ jajahan, Sarawak, 2020 (cont'd)

Jantina : Perempuan

Sex : Female

Negeri State	Jumlah Total	Kumpulan Umur Age Group		
		0 - 14	15 - 64	65+
Kapit	17,896	4,531	11,898	1,467
Song	5,083	1,204	3,206	673
Belaga	9,544	2,266	7,016	262
Miri	118,332	23,449	87,396	7,487
Marudi	8,749	2,021	6,044	684
Limbang	21,870	5,591	14,721	1,558
Lawas	17,880	4,855	11,645	1,380
Matu	7,474	1,644	5,067	763
Asajaya	16,465	4,064	10,764	1,637
Pakan	7,302	1,566	5,021	715
Selangau	9,609	2,137	6,500	972
Tebedu	12,425	2,778	8,512	1,135
Pusa	9,503	2,774	5,986	743
Kabong	9,139	1,938	6,213	988
Tanjung Manis	3,727	873	2,507	347
Sebauh	12,842	2,561	9,896	385
Bukit Mabong	3,952	846	2,671	435
Subis	25,392	5,377	18,398	1,617
Beluru	13,262	3,356	9,066	840
Telang Usan	8,077	1,973	5,606	498

Jadual 5: Bilangan dan peratus penduduk (%) mengikut kumpulan sub-etnik, Sarawak, 2020

Table 5: Number and percentage (%) of population by sub-ethnic group, Sarawak, 2020

Kumpulan sub-etnik <i>Sub-ethnic group</i>	Penduduk <i>Population</i>	Peratus penduduk (%) <i>Percentage of population (%)</i>
Jumlah Penduduk <i>Total Population</i>	2,453,677	100.0
Warganegara Malaysia <i>Malaysian citizens</i>	2,328,397	94.9
Bumiputera	1,762,359	71.8
Melayu <i>Malay</i>	575,394	23.5
Orang Asli Semenanjung	152	0.0
Negrito	7	0.0
Senoi	61	0.0
Melayu Proto	84	0.0
Bumiputera Sabah	28,384	1.2
Kadazan/ Dusun	5,334	0.2
Bajau	2,415	0.1
Murut	1,019	0.0
Bumiputera Sabah Lain <i>Other Sabah Bumiputera</i>	19,616	0.8
Bumiputera Sarawak	1,158,429	47.2
Bakong	28	0.0
Berawan	2,579	0.1
Dali'	24	0.0
Javanese or Jawa (Sarawak)	4,313	0.2
Bidayuh	201,376	8.2
Bisayah (Sarawak)	5,493	0.2
Bukitan	504	0.0
Iban	702,579	28.6
Kadayan (Sarawak)	6,475	0.3
Kajang	1,822	0.1
Kanowit	158	0.0
Kayan	30,304	1.2
Kiput or Lakiput	569	0.0
Kalabit	3,891	0.2
Kenyah	28,453	1.2
Miriek (Miri)	762	0.0
Narom	17	0.0
Lugat	21	0.0
Sa'ban/Saben	469	0.0

Jadual 5: Bilangan penduduk mengikut kumpulan sub-etnik, Sarawak, 2020 (samb.)*Table 5: Number of population by sub-ethnic group, Sarawak, 2020 (cont'd)*

Kumpulan sub-etnik <i>Sub-ethnic group</i>	Penduduk <i>Population</i>	Peratus penduduk (%) <i>Percentage of population (%)</i>
Lun Bawang/ Murut (Sarawak)	17,315	0.7
Melanau	125,581	5.1
Segan (Baie)	85	0.0
Penan	14,325	0.6
Sihan	319	0.0
Sabup	58	0.0
Tabun	61	0.0
Tetau or Tatau	289	0.0
Tagal	936	0.0
Tanjong	82	0.0
Ukit	379	0.0
Bumiputera Sarawak Lain <i>Other Sarawak Bumiputera</i>	9,162	0.4
Cina <i>Chinese</i>	554,622	22.6
India <i>Indians</i>	5,082	0.2
Lain-lain <i>Others</i>	6,334	0.3
Bukan Warganegara <i>Non-Malaysian citizens</i>	125,280	5.1

Nota/ Notes:**Statistik ini merujuk kepada pelaporan oleh responden***The Statistics refer to self-declaration by respondent***Bumiputera Sarawak Lain adalah merujuk kepada sub-etnik Bumiputera Sarawak Lain, Bah Mali, Lisum, Sian, Sipeng dan Tring***Other Sarawak Bumiputera refers to Other Sarawak Bumiputera, Bah Mali, Lisum, Sian, Sipeng and Tring sub-ethnics*

Jadual 6: Bilangan penduduk mengikut taraf perkahwinan, jantina dan daerah pentadbiran, Sarawak, 2020
 Table 6: Number of population by marital status, sex and administrative district, Sarawak, 2020

Jantina : Jumlah
 Sex : Total

Daerah Pentadbiran Administrative District	Jumlah Total	Taraf Perkahwinan Marital Status				Berceraf/ Berpisah Separated/ Divorced	Tidak diketahui Unknown
		Tidak pernah berkahwin Never married	Berkahwin Married	Balul Duda Widowed			
Sarawak	1,913,493	701,054	1,071,922	86,162	37,795	16,560	
Kuching	475,762	187,367	256,341	19,738	10,819	1,517	
Bau	41,996	16,948	21,947	2,283	744	74	
Lundu	25,592	8,756	14,924	1,359	553	-	
Samarahan	100,190	46,345	49,374	2,952	1,519	-	
Serian	67,158	21,271	40,434	4,280	1,173	-	
Simunjan	28,088	9,746	16,375	1,398	569	-	
Sri Aman	48,464	18,989	25,444	2,987	1,044	-	
Lubok Antu	19,920	5,575	12,445	1,489	411	-	
Betong	28,851	11,479	15,134	1,758	480	-	
Saratok	18,898	7,383	10,359	777	379	-	

Jadual 6: Bilangan penduduk mengikut taraf perkahwinan, jantina dan daerah pentadbiran, Sarawak, 2020 (samb.)
Table 6: Number of population by marital status, sex and administrative district, Sarawak, 2020 (cont'd)

Jantina : Jumlah
Sex : Total

Daerah Pentadbiran <i>Administrative District</i>	Jumlah <i>Total</i>	Taraf Perkahwinan <i>Marital Status</i>				Tidak diketahui <i>Unknown</i>
		Tidak pernah berkahwin <i>Never married</i>	Berkahwin <i>Married</i>	Balul Duda <i>Widowed</i>	Berceraf/ Berpisah <i>Separated/ Divorced</i>	
Sarikei	34,207	11,058	20,376	1,829	744	200
Maradong	15,359	4,950	9,091	869	375	74
Daro	14,464	5,904	7,566	688	306	-
Julau	11,836	3,000	7,574	915	347	-
Sibu	196,202	66,288	110,833	9,724	4,076	5,281
Dalat	16,376	5,823	9,199	1,058	296	-
Mukah	32,556	11,721	18,954	1,426	455	-
Kanowit	18,900	5,303	11,499	1,599	499	-
Bintulu	135,556	49,805	78,928	3,046	2,105	1,672
Tatau	24,157	7,858	14,848	838	316	297
Kapit	26,588	8,158	16,197	1,489	744	-

Jadual 6: Bilangan penduduk mengikut taraf perkahwinan, jantina dan daerah pentadbiran, Sarawak, 2020 (samb.)
Table 6: Number of population by marital status, sex and administrative district, Sarawak, 2020 (cont'd)

Jantina : Jumlah
Sex : Total

Daerah Pentadbiran <i>Administrative District</i>	Jumlah <i>Total</i>	Taraf Perkahwinan <i>Marital Status</i>				Tidak diketahui <i>Unknown</i>
		Tidak pernah berkahwin <i>Never married</i>	Berkahwin <i>Married</i>	Balul Duda <i>Widowed</i>	Berceraf/ Berpisah <i>Separated/ Divorced</i>	
Song	7,469	1,770	5,008	556	135	-
Belaga	17,867	6,615	10,020	384	191	657
Miri	199,024	76,901	107,318	7,579	3,917	3,309
Marudi	14,662	5,103	8,850	472	237	-
Limbang	33,495	11,234	19,462	1,960	839	-
Lawas	26,830	9,527	15,696	1,186	421	-
Matu	12,853	5,001	6,976	686	190	-
Asajaya	25,183	8,863	14,346	1,498	476	-
Pakan	11,981	4,244	6,702	713	322	-
Selangau	15,659	4,491	9,688	916	564	-
Tebedu	19,776	6,874	11,447	1,144	311	-

Jadual 6: Bilangan penduduk mengikut taraf perkahwinan, jantina dan daerah pentadbiran, Sarawak, 2020 (samb.)
 Table 6: Number of population by marital status, sex and administrative district, Sarawak, 2020 (cont'd)

Jantina : Jumlah
 Sex : Total

Daerah Pentadbiran <i>Administrative District</i>	Jumlah <i>Total</i>	Taraf Perkahwinan <i>Marital Status</i>				Tidak diketahui <i>Unknown</i>
		Tidak pernah berkahwin <i>Never married</i>	Berkahwin <i>Married</i>	Balul Duda <i>Widowed</i>	Berceraf/ Berpisah <i>Separated/ Divorced</i>	
Pusa	13,417	4,130	8,128	905	254	-
Kabong	14,426	5,019	8,147	1,028	232	-
Tanjung Manis	6,197	2,231	3,518	342	106	-
Sebauh	24,231	7,208	16,313	487	223	-
Bukit Mabong	7,910	2,435	4,864	434	177	-
Subis	45,903	14,443	26,074	2,000	569	2,817
Beluru	22,133	6,405	13,675	870	521	662
Telang Usan	13,337	4,833	7,848	500	156	-

Jadual 6: Bilangan penduduk mengikut taraf perkahwinan, jantina dan daerah pentadbiran, Sarawak, 2020 (samb.)
 Table 6: Number of population by marital status, sex and administrative district, Sarawak, 2020 (cont'd)

Jantina : Lelaki
 Sex : Male

Daerah Pentadbiran Administrative District	Jumlah Total	Taraf Perkahwinan Marital Status				Tidak diketahui Unknown
		Tidak pernah berkahwin Never married	Berkahwin Married	Balul Duda Widowed	Berceraii Berpisah Separated/ Divorced	
Sarawak	989,405	399,391	539,506	24,192	13,561	12,755
Kuching	239,003	101,171	127,700	5,194	3,767	1,171
Bau	21,817	10,029	10,964	544	245	35
Lundu	13,814	5,645	7,649	340	180	-
Samarahan	47,768	21,945	24,586	778	459	-
Serian	34,367	12,888	20,045	1,101	333	-
Simunjan	14,819	5,840	8,304	473	202	-
Sri Aman	25,103	10,659	13,288	737	419	-
Lubok Antu	10,087	3,283	6,250	350	204	-
Betong	15,093	6,830	7,587	528	148	-
Saratok	9,328	3,684	5,272	243	129	-

Jadual 6: Bilangan penduduk mengikut taraf perkahwinan, jantina dan daerah pentadbiran, Sarawak, 2020 (samb.)
Table 6: Number of population by marital status, sex and administrative district, Sarawak, 2020 (cont'd)

Jantina : Lelaki
Sex : Male

Daerah Pentadbiran <i>Administrative District</i>	Jumlah <i>Total</i>	Taraf Perkahwinan <i>Marital Status</i>				Tidak diketahui <i>Unknown</i>
		Tidak pernah berkahwin <i>Never married</i>	Berkahwin <i>Married</i>	Balul Duda <i>Widowed</i>	Berceraf/ Berpisah <i>Separated/ Divorced</i>	
Sarikei	17,071	6,140	9,988	533	239	171
Maradong	7,611	2,724	4,418	266	129	74
Daro	7,896	3,622	3,912	246	116	-
Julau	5,865	1,787	3,731	215	132	-
Sibu	100,509	37,170	55,133	2,507	1,410	4,289
Dalat	8,454	3,565	4,535	253	101	-
Mukah	17,405	7,002	9,850	424	129	-
Kanowit	9,342	3,140	5,614	383	205	-
Bintulu	74,330	30,191	41,127	962	821	1,229
Tatau	13,501	5,032	7,705	339	128	297
Kapit	13,223	4,721	7,854	441	207	-

Jadual 6: Bilangan penduduk mengikut taraf perkahwinan, jantina dan daerah pentadbiran, Sarawak, 2020 (samb.)
Table 6: Number of population by marital status, sex and administrative district, Sarawak, 2020 (cont'd)

Jantina : Lelaki
Sex : Male

Daerah Pentadbiran <i>Administrative District</i>	Jumlah <i>Total</i>	Taraf Perkahwinan <i>Marital Status</i>				
		Tidak pernah berkahwin <i>Never married</i>	Berkahwin <i>Married</i>	Balu/ Duda <i>Widowed</i>	Berceraf/ Berpisah <i>Separated/ Divorced</i>	Tidak diketahui <i>Unknown</i>
Song	3,590	1,079	2,334	135	42	-
Belaga	10,589	4,255	5,466	176	103	589
Miri	104,141	44,321	53,560	2,338	1,436	2,486
Marudi	7,934	3,126	4,549	165	94	-
Limbang	17,216	6,640	9,729	501	346	-
Lawas	13,805	5,577	7,727	314	187	-
Matu	7,023	3,057	3,695	208	63	-
Asajaya	12,782	5,068	7,055	483	176	-
Pakan	6,245	2,581	3,328	220	116	-
Selangau	8,187	2,751	4,920	283	233	-
Tebedu	10,129	4,006	5,713	323	87	-

Jadual 6: Bilangan penduduk mengikut taraf perkahwinan, jantina dan daerah pentadbiran, Sarawak, 2020 (samb.)
 Table 6: Number of population by marital status, sex and administrative district, Sarawak, 2020 (cont'd)

Jantina : Lelaki
 Sex : Male

Daerah Pentadbiran <i>Administrative District</i>	Jumlah <i>Total</i>	Taraf Perkahwinan <i>Marital Status</i>				Tidak diketahui <i>Unknown</i>
		Tidak pernah berkahwin <i>Never married</i>	Berkahwin <i>Married</i>	Balu/Duda <i>Widowed</i>	Berceraii/ Berpisah <i>Separated/ Divorced</i>	
Pusa	6,688	2,383	3,949	278	78	-
Kabong	7,225	2,861	3,980	283	101	-
Tanjung Manis	3,343	1,356	1,814	126	47	-
Sebauh	13,950	4,796	8,776	252	126	-
Bukit Mabong	4,804	1,718	2,850	143	93	-
Subis	25,888	9,841	13,456	628	208	1,755
Beluru	12,227	3,938	7,115	267	248	659
Telang Usan	7,233	2,969	3,978	212	74	-

Jadual 6: Bilangan penduduk mengikut taraf perkahwinan, jantina dan daerah pentadbiran, Sarawak, 2020 (samb.)
 Table 6: Number of population by marital status, sex and administrative district, Sarawak, 2020 (cont'd)

Jantina : Perempuan
 Sex : Female

Daerah Pentadbiran Administrative District	Jumlah Total	Taraf Perkahwinan Marital Status				Tidak diketahui Unknown
		Tidak pernah berkahwin Never married	Berkahwin Married	Balul Duda Widowed	Berceraf/ Berpisah Separated/ Divorced	
Sarawak	924,088	301,663	532,416	61,970	24,234	3,805
Kuching	236,779	86,196	128,641	14,544	7,052	346
Bau	20,179	6,919	10,983	1,739	499	39
Lundu	11,778	3,111	7,275	1,019	373	-
Samarahan	52,422	24,400	24,788	2,174	1,060	-
Serian	32,791	8,383	20,389	3,179	840	-
Simunjan	13,269	3,906	8,071	925	367	-
Sri Aman	23,361	8,330	12,156	2,250	625	-
Lubok Antu	9,833	2,292	6,195	1,139	207	-
Betong	13,758	4,649	7,547	1,230	332	-
Saratok	9,570	3,699	5,087	534	250	-

Jadual 6: Bilangan penduduk mengikut taraf perkahwinan, jantina dan daerah pentadbiran, Sarawak, 2020 (samb.)
Table 6: Number of population by marital status, sex and administrative district, Sarawak, 2020 (cont'd)

Daerah Pentadbiran <i>Administrative District</i>	Jumlah <i>Total</i>	Taraf Perkahwinan <i>Marital Status</i>				Tidak diketahui <i>Unknown</i>	Jantina : Perempuan <i>Sex : Female</i>
		Tidak pernah berkahwin <i>Never married</i>	Berkahwin <i>Married</i>	Balu/Duda <i>Widowed</i>	Berceraf/ Berpisah <i>Separated/ Divorced</i>		
Sarikei	17,136	4,918	10,388	1,296	505	29	
Maradong	7,748	2,226	4,673	603	246	-	
Daro	6,568	2,282	3,654	442	190	-	
Julau	5,971	1,213	3,843	700	215	-	
Sibu	95,693	29,118	55,700	7,217	2,666	992	
Dalat	7,922	2,258	4,664	805	195	-	
Mukah	15,151	4,719	9,104	1,002	326	-	
Kanowit	9,558	2,163	5,885	1,216	294	-	
Bintulu	61,226	19,614	37,801	2,084	1,284	443	
Tatau	10,656	2,826	7,143	499	188	-	
Kapit	13,365	3,437	8,343	1,048	537	-	

Jadual 6: Bilangan penduduk mengikut taraf perkahwinan, jantina dan daerah pentadbiran, Sarawak, 2020 (samb.)
Table 6: Number of population by marital status, sex and administrative district, Sarawak, 2020 (cont'd)

Jantina : Perempuan
Sex : Female

Daerah Pentadbiran <i>Administrative District</i>	Jumlah <i>Total</i>	Taraf Perkahwinan <i>Marital Status</i>				Tidak diketahui <i>Unknown</i>
		Tidak pernah berkahwin <i>Never married</i>	Berkahwin <i>Married</i>	Balu/ Duda <i>Widowed</i>	Berceraf/ Berpisah <i>Separated/ Divorced</i>	
Song	3,879	691	2,674	421	93	-
Belaga	7,278	2,360	4,554	208	88	68
Miri	94,883	32,580	53,758	5,241	2,481	823
Marudi	6,728	1,977	4,301	307	143	-
Limbang	16,279	4,594	9,733	1,459	493	-
Lawas	13,025	3,950	7,969	872	234	-
Matu	5,830	1,944	3,281	478	127	-
Asajaya	12,401	3,795	7,291	1,015	300	-
Pakan	5,736	1,663	3,374	493	206	-
Selangau	7,472	1,740	4,768	633	331	-
Tebedu	9,647	2,868	5,734	821	224	-

Jadual 6: Bilangan penduduk mengikut taraf perkahwinan, jantina dan daerah pentadbiran, Sarawak, 2020 (samb.)
 Table 6: Number of population by marital status, sex and administrative district, Sarawak, 2020 (cont'd)

Daerah Pentadbiran <i>Administrative District</i>	Jumlah <i>Total</i>	Taraf Perkahwinan <i>Marital Status</i>				Tidak diketahui <i>Unknown</i>
		Tidak pernah berkahwin <i>Never married</i>	Berkahwin <i>Married</i>	Balu/Duda <i>Widowed</i>	Berceraf/ Berpisah <i>Separated/ Divorced</i>	
Pusa	6,729	1,747	4,179	627	176	-
Kabong	7,201	2,158	4,167	745	131	-
Tanjung Manis	2,854	875	1,704	216	59	-
Sebauh	10,281	2,412	7,537	235	97	-
Bukit Mabong	3,106	717	2,014	291	84	-
Subis	20,015	4,602	12,618	1,372	361	1,062
Beluru	9,906	2,467	6,560	603	273	3
Telang Usan	6,104	1,864	3,870	288	82	-

Jantina : Perempuan
 Sex : Female

Jadual 7 : Bilangan penduduk mengikut agama, jantina dan daerah pentadbiran, Sarawak, 2020
Table 7: Number of population by religion, sex and administrative district, Sarawak, 2020

Jantina : Jumlah
 Sex : Total

Daerah Pentadbiran Administrative District	Jumlah Total	Agama Religion						Tidak Diketahui Unknown
		Islam Islam	Kristian Christianity	Buddha Buddhism	Hindu Hinduism	Lain-lain* Others	Tiada Agama No Religion	
Sarawak	2,453,677	838,555	1,229,653	314,679	3,421	13,409	37,389	16,571
Kuching	609,205	247,593	199,223	149,807	1,644	2,426	6,994	1,518
Bau	52,643	6,234	38,422	7,219	14	353	327	74
Lundu	33,479	13,423	16,651	2,607	18	537	243	-
Samarahan	128,284	63,679	46,621	16,611	504	363	506	-
Serian	85,345	13,619	58,786	12,171	60	641	68	-
Simunjan	36,211	22,283	13,108	610	12	126	72	-
Sri Aman	61,238	16,407	38,675	5,381	26	112	637	-
Lubok Antu	24,573	1,512	21,632	1,088	5	118	218	-
Betong	36,303	15,591	19,654	907	7	55	89	-
Saratok	23,105	6,771	15,065	1,115	3	40	111	-
Sarikei	44,039	11,531	20,070	8,317	16	157	3,748	200
Maradong	20,299	4,552	11,357	2,282	2	211	1,821	74

Jadual 7 : Bilangan penduduk mengikut agama, jantina dan daerah pentadbiran, Sarawak, 2020 (samb.)
Table 7: Number of population by religion, sex and administrative district, Sarawak, 2020 (cont'd)

Jantina : Jumlah
Sex : Total

Daerah Pentadbiran Administrative District	Jumlah Total	Agama Religion						Tidak Diketahui Unknown
		Islam Islam	Kristian Christianity	Buddha Buddhism	Hindu Hinduism	Lain-lain* Others	Tiada Agama No Religion	
Daro	19,477	17,495	1,807	124	3	42	6	-
Julau	15,333	343	14,164	193	-	196	437	-
Sibu	248,064	50,017	149,067	34,328	212	864	8,293	5,283
Dalat	21,147	12,363	6,745	520	2	23	1,494	-
Mukah	42,275	19,930	17,566	1,708	58	1,216	1,797	-
Kanowit	24,700	1,765	20,955	1,465	16	32	467	-
Bintulu	178,646	58,255	104,771	11,742	347	723	1,136	1,672
Tatau	31,920	5,960	24,764	660	7	148	84	297
Kapit	36,030	2,351	32,269	1,266	10	116	18	-
Song	9,961	690	7,899	236	2	1,010	124	-
Belaga	22,502	2,294	19,394	125	5	10	17	657
Miri	248,877	70,749	127,372	43,923	353	743	2,423	3,314
Marudi	18,838	4,999	12,204	1,461	8	79	87	-

Jadual 7 : Bilangan penduduk mengikut agama, jantina dan daerah pentadbiran, Sarawak, 2020 (samb.)
Table 7: Number of population by religion, sex and administrative district, Sarawak, 2020 (cont'd)

Jantina : Jumlah
 Sex : Total

Daerah Pentadbiran Administrative District	Jumlah Total	Agama Religion						Tidak Diketahui Unknown
		Islam Islam	Kristian Christianity	Buddha Buddhism	Hindu Hinduism	Lain-lain* Others	Tiada Agama No Religion	
Limbang	45,061	20,256	21,041	3,024	21	374	345	-
Lawas	36,604	19,773	15,389	1,379	21	24	18	-
Matu	16,316	12,345	3,685	174	-	17	95	-
Asajaya	33,606	29,688	2,680	1,197	1	36	4	-
Pakan	15,462	204	13,654	62	-	164	1,378	-
Selangau	19,844	1,419	15,510	50	1	379	2,485	-
Tebedu	25,232	1,667	23,488	74	-	2	1	-
Pusa	19,557	18,403	1,011	117	3	8	15	-
Kabong	18,404	9,344	7,764	577	1	72	646	-
Tanjung Manis	7,946	6,317	1,241	47	2	122	217	-
Sebauh	29,606	10,606	18,653	194	8	111	34	-
Bukit Mabong	10,155	660	9,239	100	6	12	138	-
Subis	57,289	26,089	25,283	1,494	20	1,172	411	2,820
Beluru	28,695	10,972	15,855	250	3	568	385	662
Telang Usan	17,406	406	16,919	74	-	7	-	-

Nota/ Notes :

Lain-lain terdiri daripada agama Sikh, Tao, Konfusianisme, Bahai, Puak/ suku/ folk/ agama tradisi lain orang Cina, Animisme dan lain-lain.
Others include Sikhism, Taoism, Confucianism, Bahai, Tribal/ folk/ other traditional Chinese religion, Animism and others.

Jadual 7 : Bilangan penduduk mengikut agama, jantina dan daerah pentadbiran, Sarawak, 2020 (samb.)
Table 7: Number of population by religion, sex and administrative district, Sarawak, 2020 (cont'd)

Jantina : Lelaki
Sex : Male

Daerah Pentadbiran Administrative District	Jumlah Total	Agama Religion						Tidak Diketahui Unknown
		Islam Islam	Kristian Christianity	Buddha Buddhism	Hindu Hinduism	Lain-lain* Others	Tiada Agama No Religion	
Sarawak	1,269,561	439,919	624,537	163,423	1,961	6,923	20,037	12,761
Kuching	307,666	125,749	98,621	76,209	905	1,232	3,778	1,172
Bau	27,339	3,387	19,785	3,761	7	187	177	35
Lundu	17,956	7,401	8,684	1,429	13	291	138	-
Samarahan	62,212	31,021	22,114	8,417	205	179	276	-
Serian	43,818	7,145	29,782	6,457	47	346	41	-
Simunjan	19,077	11,684	6,925	348	10	64	46	-
Sri Aman	31,710	8,845	19,646	2,810	17	63	329	-
Lubok Antu	12,490	850	10,878	572	2	60	128	-
Betong	18,874	7,919	10,366	506	5	25	53	-
Saratok	11,383	3,306	7,371	617	1	22	66	-
Sarikei	22,121	5,767	9,868	4,255	8	76	1,976	171
Maradong	10,127	2,235	5,610	1,150	2	111	945	74

Jadual 7 : Bilangan penduduk mengikut agama, jantina dan daerah pentadbiran, Sarawak, 2020 (samb.)
Table 7: Number of population by religion, sex and administrative district, Sarawak, 2020 (cont'd)

Jantina : Lelaki
Sex : Male

Daerah Pentadbiran Administrative District	Jumlah Total	Agama Religion						Tidak Diketahui Unknown
		Islam Islam	Kristian Christianity	Buddha Buddhism	Hindu Hinduism	Lain-lain* Others	Tiada Agama No Religion	
Daro	10,528	9,150	1,238	91	2	42	5	-
Julau	7,613	157	7,022	103	-	96	235	-
Sibu	127,822	27,068	73,779	17,708	142	444	4,391	4,290
Dalat	10,932	6,523	3,272	288	2	12	835	-
Mukah	22,424	10,759	9,036	975	43	626	985	-
Kanowit	12,349	984	10,349	772	9	19	216	-
Bintulu	96,710	32,667	55,114	6,446	243	387	624	1,229
Tatau	17,542	3,599	13,151	363	5	80	47	297
Kapit	18,134	1,314	16,048	692	5	64	11	-
Song	4,878	336	3,846	134	-	504	58	-
Belaga	12,958	1,637	10,616	93	4	6	13	589
Miri	130,545	37,748	64,940	23,469	217	365	1,318	2,488
Marudi	10,089	2,857	6,371	767	5	46	43	-

Jadual 7 : Bilangan penduduk mengikut agama, jantina dan daerah pentadbiran, Sarawak, 2020 (samb.)
Table 7: Number of population by religion, sex and administrative district, Sarawak, 2020 (cont'd)

Jantina : Lelaki
Sex : Male

Daerah Pentadbiran Administrative District	Jumlah Total	Agama Religion						Tidak Diketahui Unknown
		Islam Islam	Kristian Christianity	Buddha Buddhism	Hindu Hinduism	Lain-lain* Others	Tiada Agama No Religion	
Limbang	23,191	10,474	10,722	1,610	11	191	183	-
Lawas	18,724	10,146	7,762	781	13	15	7	-
Matu	8,842	6,565	2,120	97	-	9	51	-
Asajaya	17,141	15,100	1,346	672	-	21	2	-
Pakan	8,160	103	7,202	37	-	88	730	-
Selangau	10,235	904	7,840	34	-	193	1,264	-
Tebedu	12,807	915	11,849	42	-	1	-	-
Pusa	10,054	9,385	561	90	3	6	9	-
Kabong	9,265	4,611	3,966	304	1	36	347	-
Tanjung Manis	4,219	3,331	666	37	2	62	121	-
Sebauh	16,764	6,643	9,920	119	6	58	18	-
Bukit Mabong	6,203	478	5,488	92	6	7	132	-
Subis	31,897	15,087	13,368	861	17	578	229	1,757
Beluru	15,433	5,835	8,257	163	3	306	210	659
Telang Usan	9,329	234	9,038	52	-	5	-	-

Nota/ Notes :

Lain-lain terdiri daripada agama Sikh, Tao, Konfusianisme, Bahai, Puak/ suku/ folk/ agama tradisi lain orang Cina, Animisme dan lain-lain.
Others include Sikhism, Taoism, Confucianism, Bahai, Tribal/ folk/ other traditional Chinese religion, Animism and others.

Jadual 7 : Bilangan penduduk mengikut agama, jantina dan daerah pentadbiran, Sarawak, 2020 (samb.)
Table 7: Number of population by religion, sex and administrative district, Sarawak, 2020 (cont'd)

Daerah Pentadbiran Administrative District	Jumlah Total	Agama Religion						Tidak Diketahui Unknown
		Islam Islam	Kristian Christianity	Buddha Buddhism	Hindu Hinduism	Lain-lain* Others	Tiada Agama No Religion	
Sarawak	1,184,116	398,636	605,116	151,256	1,460	6,486	17,352	3,810
Kuching	301,539	121,844	100,602	73,598	739	1,194	3,216	346
Bau	25,304	2,847	18,637	3,458	7	166	150	39
Lundu	15,523	6,022	7,967	1,178	5	246	105	-
Samarahan	66,072	32,658	24,507	8,194	299	184	230	-
Serian	41,527	6,474	29,004	5,714	13	295	27	-
Simunjan	17,134	10,599	6,183	262	2	62	26	-
Sri Aman	29,528	7,562	19,029	2,571	9	49	308	-
Lubok Antu	12,083	662	10,754	516	3	58	90	-
Betong	17,429	7,672	9,288	401	2	30	36	-
Saratok	11,722	3,465	7,694	498	2	18	45	-
Sarikei	21,918	5,764	10,202	4,062	8	81	1,772	29
Maradong	10,172	2,317	5,747	1,132	-	100	876	-

Jantina : Perempuan
Sex : Female

Jadual 7 : Bilangan penduduk mengikut agama, jantina dan daerah pentadbiran, Sarawak, 2020 (samb.)
Table 7: Number of population by religion, sex and administrative district, Sarawak, 2020 (cont'd)

Daerah Pentadbiran Administrative District	Jumlah Total	Agama Religion						Tidak Diketahui Unknown
		Islam Islam	Kristian Christianity	Buddha Buddhism	Hindu Hinduism	Lain-lain* Others	Tiada Agama No Religion	
Daro	8,949	8,345	569	33	1	-	1	-
Julau	7,720	186	7,142	90	-	100	202	-
Sibu	120,242	22,949	75,288	16,620	70	420	3,902	993
Dalat	10,215	5,840	3,473	232	-	11	659	-
Mukah	19,851	9,171	8,530	733	15	590	812	-
Kanowit	12,351	781	10,606	693	7	13	251	-
Bintulu	81,936	25,588	49,657	5,296	104	336	512	443
Tatau	14,378	2,361	11,613	297	2	68	37	-
Kapit	17,896	1,037	16,221	574	5	52	7	-
Song	5,083	354	4,053	102	2	506	66	-
Belaga	9,544	657	8,778	32	1	4	4	68
Miri	118,332	33,001	62,432	20,454	136	378	1,105	826
Marudi	8,749	2,142	5,833	694	3	33	44	-

Jantina : Perempuan
Sex : Female

Jadual 7 : Bilangan penduduk mengikut agama, jantina dan daerah pentadbiran, Sarawak, 2020 (samb.)
Table 7: Number of population by religion, sex and administrative district, Sarawak, 2020 (cont'd)

Daerah Pentadbiran Administrative District	Jumlah Total	Agama Religion						Tidak Diketahui Unknown
		Islam Islam	Kristian Christianity	Buddha Buddhism	Hindu Hinduism	Lain-lain* Others	Tiada Agama No Religion	
Limbang	21,870	9,782	10,319	1,414	10	183	162	-
Lawas	17,880	9,627	7,627	598	8	9	11	-
Matu	7,474	5,780	1,565	77	-	8	44	-
Asajaya	16,465	14,588	1,334	525	1	15	2	-
Pakan	7,302	101	6,452	25	-	76	648	-
Selangau	9,609	515	7,670	16	1	186	1,221	-
Tebedu	12,425	752	11,639	32	-	1	1	-
Pusa	9,503	9,018	450	27	-	2	6	-
Kabong	9,139	4,733	3,798	273	-	36	299	-
Tanjung Manis	3,727	2,986	575	10	-	60	96	-
Sebauh	12,842	3,963	8,733	75	2	53	16	-
Bukit Mabong	3,952	182	3,751	8	-	5	6	-
Subis	25,392	11,002	11,915	633	3	594	182	1,063
Beluru	13,262	5,137	7,598	87	-	262	175	3
Telang Usan	8,077	172	7,881	22	-	2	-	-

Nota/ Notes:

Lain-lain terdiri daripada agama Sikh, Tao, Konfusianisme, Bahai, Puak/ suku/ folk/ agama tradisi lain orang Cina, Animisme dan lain-lain.
Others include Sikhism, Taoism, Confucianism, Bahai, Tribal/ folk/ other traditional Chinese religion, Animism and others.

Jadual 8: Bilangan isi rumah dan purata saiz isi rumah mengikut daerah pentadbiran, Sarawak, 2020*Table 8: Number of households and average household size by administrative district, Sarawak, 2020*

Daerah Pentadbiran <i>Administrative District</i>	Isi Rumah <i>Households</i>		
	Jumlah Isi Rumah <i>Number of households</i>	Jumlah Isi Rumah Persendirian <i>Number of Private households</i>	Purata Saiz Isi Rumah <i>Average of household size</i>
Sarawak	618,108	600,642	4.0
Kuching	142,732	140,416	4.3
Bau	11,279	11,180	4.7
Lundu	8,791	8,758	3.8
Samarahan	37,080	29,489	3.7
Serian	21,663	21,643	3.9
Simunjan	8,972	8,945	4.0
Sri Aman	13,306	13,262	4.6
Lubok Antu	6,478	6,470	3.8
Betong	8,873	8,781	4.1
Saratok	5,478	5,459	4.2
Sarikei	11,825	11,594	3.8
Maradong	5,138	5,101	3.9
Daro	5,236	5,220	3.7
Julau	3,855	3,850	4.0
Sibu	66,409	63,479	3.8
Dalat	5,551	5,545	3.8
Mukah	11,938	11,527	3.5
Kanowit	6,720	6,710	3.7
Bintulu	42,791	41,713	4.2
Tatau	7,381	7,277	4.3
Kapit	8,959	8,949	4.0
Song	2,942	2,939	3.4
Belaga	6,808	6,177	3.5
Miri	62,093	61,679	3.9

Jadual 8: Bilangan isi rumah dan purata saiz isi rumah mengikut daerah pentadbiran, Sarawak, 2020 (samb.)
Table 8: Number of households and average household size by administrative district, Sarawak, 2020 (cont'd)

Daerah Pentadbiran <i>Administrative District</i>	Isi Rumah <i>Households</i>		
	Jumlah Isi Rumah <i>Number of households</i>	Jumlah Isi Rumah Persendirian <i>Number of Private households</i>	Purata Saiz Isi Rumah <i>Average of household size</i>
Marudi	5,408	5,393	3.5
Limbang	11,069	11,056	4.1
Lawas	8,632	8,606	4.2
Matu	5,536	5,530	2.9
Asajaya	8,065	8,057	4.2
Pakan	3,377	3,374	4.6
Selangau	5,746	5,738	3.4
Tebedu	5,649	5,645	4.5
Pusa	4,605	4,504	4.3
Kabong	4,234	4,223	4.4
Tanjung Manis	2,539	2,536	3.1
Sebauh	9,363	9,347	3.2
Bukit Mabong	3,677	3,671	2.8
Subis	16,490	15,925	3.4
Beluru	7,284	6,744	4.2
Telang Usan	4,136	4,130	4.2

Jadual 9: Bilangan tempat kediaman, isi rumah dan penduduk mengikut daerah pentadbiran, Sarawak, 2020*Table 9: Number of living quarters, households and population by administrative district, Sarawak, 2020*

Daerah Pentadbiran <i>Administrative District</i>	Tempat Kediaman <i>Living quarters</i>	Isi Rumah <i>Households</i>	Penduduk <i>Population</i>
Sarawak	779,062	618,108	2,453,677
Kuching	180,026	142,732	609,205
Bau	15,187	11,279	52,643
Lundu	11,478	8,791	33,479
Samarahan	42,499	37,080	128,284
Serian	29,766	21,663	85,345
Simunjan	11,972	8,972	36,211
Sri Aman	17,871	13,306	61,238
Lubok Antu	8,309	6,478	24,573
Betong	12,132	8,873	36,303
Saratok	7,594	5,478	23,105
Sarikei	16,794	11,825	44,039
Maradong	7,610	5,138	20,299
Daro	5,980	5,236	19,477
Julau	5,487	3,855	15,333
Sibu	84,867	66,409	248,064
Dalat	5,901	5,551	21,147
Mukah	14,573	11,938	42,275
Kanowit	9,744	6,720	24,700
Bintulu	46,979	42,791	178,646
Tatau	8,010	7,381	31,920
Kapit	11,771	8,959	36,030
Song	4,876	2,942	9,961
Belaga	8,324	6,808	22,502
Miri	81,646	62,093	248,877
Marudi	6,967	5,408	18,838

Jadual 9: Bilangan tempat kediaman, isi rumah dan penduduk mengikut daerah pentadbiran, Sarawak, 2020 (samb.)
Table 9: Number of living quarters, households and population by administrative district, Sarawak, 2020 (cont'd)

Daerah Pentadbiran <i>Administrative District</i>	Tempat Kediaman <i>Living quarters</i>	Isi Rumah <i>Households</i>	Penduduk <i>Population</i>
Limbang	13,849	11,069	45,061
Lawas	9,902	8,632	36,604
Matu	6,684	5,536	16,316
Asajaya	7,577	8,065	33,606
Pakan	4,502	3,377	15,462
Selangau	7,601	5,746	19,844
Tebedu	6,532	5,649	25,232
Pusa	5,393	4,605	19,557
Kabong	5,521	4,234	18,404
Tanjung Manis	3,814	2,539	7,946
Sebauh	10,331	9,363	29,606
Bukit Mabong	4,541	3,677	10,155
Subis	20,236	16,490	57,289
Beluru	9,908	7,284	28,695
Telang Usan	6,308	4,136	17,406

Jadual 10: Data awalan tempat kediaman kosong mengikut sebab utama kekosongan, daerah pentadbiran, Sarawak, 2020
Table 10: Preliminary data of vacant living quarters by main reasons vacancy, administrative district, Sarawak, 2020

Daerah Pentadbiran/ Jajahan Administrative District/ Jajahan	Tempat Kediaman Kosong Living quarters Vacant											
	Baru siap/ untuk disewa atau dijual Newly completed/ for rent or sale	%	Untuk dibaiki/ ubahsua For repair/ renovation	%	Rumah peranginan/ persinggahan Holiday resort/ Transit	%	Homestay	%	Rumah pekerja bermusim Seasonal workers quarters	%	Hampir roboh Dilapidated	%
Sarawak	32,343	16.6	5,145	2.6	57,825	29.7	925	0.5	6,731	3.5	3,042	1.6
Kuching	11,073	25.3	1,121	2.6	12,659	28.9	396	0.9	712	1.6	397	0.9
Bau	426	10.5	50	1.2	2,098	51.7	15	0.4	142	3.5	54	1.3
Lundu	221	7.1	36	1.2	1,052	34.0	222	7.2	163	5.3	99	3.2
Samarahan	3,214	21.5	851	5.7	4,590	30.8	19	0.1	182	1.2	68	0.5
Serian	802	9.4	203	2.4	3,468	40.8	21	0.2	307	3.6	101	1.2
Simunjan	82	2.6	87	2.8	1,088	34.6	8	0.3	362	11.5	55	1.8
Sri Aman	220	4.7	176	3.7	1,127	24.0	3	0.1	68	1.4	170	3.6
Lubok Antu	43	2.3	35	1.9	326	17.5	6	0.3	68	3.7	34	1.8
Betong	299	8.5	76	2.2	1,104	31.3	2	0.1	136	3.9	45	1.3
Saratok	155	6.9	72	3.2	31	1.4	8	0.4	86	3.8	56	2.5
Sarikei	1,055	20.3	91	1.7	2,438	46.8	10	0.2	156	3.0	106	2.0
Maradong	183	7.2	59	2.3	631	24.8	1	0.0	213	8.4	50	2.0
Daro	63	5.2	24	2.0	517	42.8	1	0.1	43	3.6	24	2.0
Julau	27	1.6	7	0.4	1,113	67.7	-	0.0	79	4.8	63	3.8
Sibu	4,743	22.2	606	2.8	5,783	27.1	47	0.2	832	3.9	321	1.5
Dalat	71	6.8	22	2.1	604	58.1	-	0.0	23	2.2	30	2.9
Mukah	459	12.7	81	2.2	1,436	39.8	15	0.4	456	12.6	77	2.1
Kanowit	94	3.1	36	1.2	2,647	87.0	1	0.0	47	1.5	51	1.7
Bintulu	1,782	32.2	285	5.2	1,048	19.0	15	0.3	508	9.2	144	2.6
Tatau	15	2.1	28	3.9	495	69.3	12	1.7	3	0.4	6	0.8

Jadual 10: Data awalan tempat kediaman kosong mengikut sebab utama kekosongan, daerah pentadbiran, Sarawak, 2020 (samb.)
Table 10: Preliminary data of vacant living quarters by main reasons vacancy, administrative district, Sarawak, 2020 (cont'd)

Daerah Pentadbiran/ Jajahan Administrative District/ Jajahan	Tempat Kediaman Kosong Living quarters Vacant											
	Baru siap/ untuk disewa atau dijual Newly completed/ for rent or sale	%	Untuk dibaiki/ ubahsua For repair/ renovation	%	Rumah peranginan/ persinggahan Holiday resort/ Transit	%	Homestay	%	Rumah pekerja bermusim Seasonal workers quarters	%	Hampir roboh Dilapidated	%
Kapit	142	4.5	28	0.9	124	4.0	6	0.2	44	1.4	17	0.5
Song	7	0.4	5	0.3	1,131	56.9	-	0.0	10	0.5	28	1.4
Belaga	36	2.0	95	5.4	170	9.7	1	0.1	48	2.7	4	0.2
Miri	5,724	27.7	551	2.7	4,946	23.9	31	0.1	635	3.1	231	1.1
Marudi	37	1.8	18	0.9	852	41.3	1	0.0	130	6.3	26	1.3
Limbang	166	4.6	30	0.8	334	9.3	14	0.4	99	2.7	72	2.0
Lawas	256	11.6	69	3.1	253	11.5	16	0.7	106	4.8	95	4.3
Matu	82	4.7	41	2.3	888	50.5	4	0.2	82	4.7	62	3.5
Asajaya	65	5.3	70	5.7	333	27.0	7	0.6	10	0.8	57	4.6
Pakan	1	0.1	13	1.1	867	76.4	-	0.0	22	1.9	38	3.3
Selangau	42	2.2	14	0.7	732	38.4	-	0.0	100	5.2	124	6.5
Tebedu	24	1.6	31	2.0	807	52.6	1	0.1	70	4.6	30	2.0
Pusa	77	7.3	29	2.7	44	4.2	1	0.1	166	15.7	72	6.8
Kabong	75	5.4	63	4.6	271	19.6	4	0.3	35	2.5	24	1.7
Tanjung Manis	266	16.5	13	0.8	267	16.5	1	0.1	110	6.8	92	5.7
Sebauh	13	1.3	43	4.3	675	67.6	19	1.9	35	3.5	5	0.5
Bukit Mabong	1	0.1	-	0.0	103	8.9	-	0.0	6	0.5	1	0.1
Subis	284	6.9	48	1.2	766	18.7	16	0.4	245	6.0	63	1.5
Beluru	10	0.3	12	0.4	6	0.2	-	0.0	188	5.9	45	1.4
Telang Usan	8	0.3	26	1.0	1	0.0	1	0.0	4	0.2	5	0.2

Nota/ Notes:
Sebab TK Kosong: Data adalah berdasarkan pemerhatian di lapangan.
Reason for vacant Living quarters: Data is based on observation in field.

Jadual 11: Bilangan penduduk, tempat kediaman dan isi rumah mengikut daerah pentadbiran/daerah kecil, Sarawak, 2010 dan 2020
Table 11: Number of population, living quarters and households by administrative district/sub-district, Sarawak, 2010 and 2020

Daerah Pentadbiran/ Daerah Kecil Administrative District/ Sub-District	Penduduk Population						Tempat Kediaman Living quarters		Isi Rumah Households		Purata Saiz Isi Rumah Average of household size	
	Jumlah Total		Lelaki Male		Perempuan Female		2010	2020	2010	2020	2010	2020
	2010	2020	2010	2020	2010	2020	2010	2020	2010	2020	2010	2020
MALAYSIA	27,484,596	32,447,385	14,127,608	16,966,217	13,356,988	15,481,168	7,346,910	9,614,139	6,353,470	8,234,644	4.2	3.9
Sarawak	2,399,839	2,453,677	1,236,262	1,269,561	1,163,577	1,184,116	594,472	779,062	539,473	618,108	4.4	4.0
Kuching	44,749	50,781	23,031	26,398	21,718	24,383	10,597	15,729	9,483	10,997	4.6	4.5
Padawan												
Bau	52,760	52,643	27,132	27,339	25,628	25,304	11,668	15,187	10,947	11,279	4.8	4.7
Lundu												
Sematan	7,602	7,107	3,837	3,639	3,765	3,468	1,790	2,623	1,672	1,813	4.5	3.9
Samarahan	85,495	128,284	42,271	62,212	43,224	66,072	23,847	42,499	16,635	37,080	4.6	3.7
Asajaya	31,190	33,606	15,830	17,141	15,360	16,465	6,636	7,577	6,370	8,065	4.9	4.2
Simunjan												
Sebuyau	12,731	13,200	6,443	6,838	6,288	6,362	3,100	3,927	2,856	3,106	4.4	4.3
Serian												
Siburan	29,524	27,286	15,231	13,935	14,293	13,351	7,176	10,215	6,314	6,890	4.7	4.0
Tebedu	23,872	25,232	12,083	12,807	11,789	12,425	5,826	6,532	5,351	5,649	4.5	4.5
Sri Aman												
Lingga	3,484	4,073	1,728	2,186	1,756	1,887	951	954	904	815	3.9	5.0
Pantu	10,446	9,852	5,463	5,280	4,983	4,572	2,670	3,017	2,584	2,219	3.9	4.4
Lubok Antu												
Engkilili	16,719	15,031	8,257	7,638	8,462	7,393	4,464	5,222	4,238	4,107	3.9	3.7
Betong												
Spaoh	12,616	11,063	6,178	5,511	6,438	5,552	2,862	3,222	2,640	2,526	4.8	4.4
Debak	10,276	7,907	5,196	4,052	5,080	3,855	2,352	2,754	2,186	1,884	4.7	4.2
Saratok												
Budu	3,138	4,096	1,579	1,957	1,559	2,139	895	1,182	781	875	4.0	4.7
Pusa												
Maludam	5,901	5,284	2,975	2,840	2,926	2,444	1,257	1,344	1,198	1,085	4.9	5.0
Kabong												
Roban	7,104	6,722	3,571	3,446	3,533	3,276	1,881	2,090	1,700	1,623	4.2	4.1
Sarikei	56,228	44,039	28,329	22,121	27,899	21,918	14,716	16,794	13,097	11,825	4.3	3.8
Maradong	28,713	20,299	14,067	10,127	14,646	10,172	6,787	7,610	6,544	5,138	4.3	3.9
Julau	15,449	15,333	7,658	7,613	7,791	7,720	4,506	5,487	3,799	3,855	4.1	4.0

Jadual 11: Bilangan penduduk, tempat kediaman dan isi rumah pentadbiran/ daerah kecil Sarawak, 2010 dan 2020 (samb.)
Table 11: Number of population, living quarters and households by administrative district/sub-district, Sarawak, 2010 and 2020 (cont'd)

Daerah Pentadbiran/ Daerah Kecil Administrative District/ Sub-District	Penduduk Population				Tempat Kediaman Living quarters		Isi Rumah Households		Purata Saiz Isi Rumah Average of household size			
	Jumlah Total		Perempuan Female		2010		2020		2010		2020	
	2010	2020	2010	2020	2010	2020	2010	2020	2010	2020	2010	2020
Pakan	15,139	15,462	7,743	8,160	7,396	7,302	3,956	4,502	3,836	3,377	3.9	4.6
Sibu	240,165	248,064	123,143	127,822	117,022	120,242	60,682	84,867	54,235	66,409	4.3	3.8
Kanowit	28,259	24,700	13,784	12,349	14,475	12,351	8,270	9,744	7,020	6,720	4.0	3.7
Selangau	22,318	19,844	11,256	10,235	11,062	9,609	6,640	7,601	5,553	5,746	4.0	3.4
Mukah Balingian	8,872	8,797	4,888	4,845	3,984	3,952	2,849	3,630	2,300	2,715	3.8	3.2
Dalat Oya	5,675	6,027	2,880	3,050	2,795	2,977	1,204	1,562	1,161	1,355	4.8	4.4
Matu Igan	3,731	2,989	2,043	1,648	1,688	1,341	921	1,323	836	1,084	4.5	2.8
Daro	19,982	19,477	10,377	10,528	9,605	8,949	4,499	5,980	4,690	5,236	4.3	3.7
Tanjung Manis	9,993	7,946	5,299	4,219	4,694	3,727	2,595	3,814	2,212	2,539	4.4	3.1
Bintulu	158,284	178,646	85,186	96,710	73,098	81,936	35,343	46,979	33,617	42,791	4.4	4.2
Tatau	29,592	31,920	15,714	17,542	13,878	14,378	7,279	8,010	7,064	7,381	4.2	4.3
Sebauh	25,118	29,606	14,303	16,764	10,815	12,842	7,323	10,331	6,605	9,363	3.7	3.2
Kapit Nanga Merit	3,916	3,016	1,846	1,686	2,070	1,330	1,156	1,254	952	1,002	4.1	3.0
Song	20,105	9,961	10,046	4,878	10,059	5,083	4,920	4,876	4,667	2,942	4.1	3.4
Belaga Sungai Asap	14,950	13,213	8,233	7,495	6,717	5,718	3,766	4,134	3,555	3,305	4.2	4.1
Bukit Mabong	17,489	10,155	9,288	6,203	8,201	3,952	4,657	4,541	4,212	3,677	4.1	2.8
Miri Bario	2,430	3,105	1,262	1,643	1,168	1,462	789	1,385	685	991	3.5	3.1
Marudi Mulu	3,847	2,706	2,076	1,450	1,771	1,256	1,073	1,273	922	761	4.3	3.6
Subis Niah - Suai	40,938	41,875	23,476	23,654	17,462	18,221	11,882	14,902	11,034	12,150	3.7	3.3

Jadual 11: Bilangan penduduk, tempat kediaman dan isi rumah mengikut daerah pentadbiran/ daerah kecil, Sarawak, 2010 dan 2020 (samb.)
Table 11: Number of population, living quarters and households by administrative district/sub-district, Sarawak, 2010 and 2020 (cont'd)

Daerah Pentadbiran/ Daerah Kecil Administrative District/ Sub-District	Penduduk Population						Tempat Kediaman Living quarters		Isi Rumah Households		Purata Saiz Isi Rumah Average of household size	
	Jumlah Total		Lelaki Male		Perempuan Female		2010	2020	2010	2020	2010	2020
	2010	2020	2010	2020	2010	2020	2010	2020	2010	2020	2010	2020
Beluru												
Tinjar	12,774	14,510	7,038	7,597	5,736	6,913	3,418	4,892	2,998	3,256	4.3	4.6
Telang Usan												
Long Lama	5,230	5,870	2,651	3,118	2,579	2,752	1,410	2,046	1,219	1,388	4.3	4.2
Long Bedian	3,518	4,107	1,818	2,199	1,700	1,908	1,031	1,441	865	930	4.0	4.4
Limbang												
Nanga Medamit	7,086	6,968	3,543	3,653	3,543	3,315	1,938	2,479	1,719	1,738	4.1	4.0
Lawas												
Sundar	6,261	6,806	3,316	3,509	2,945	3,297	1,063	1,454	1,297	1,454	4.8	4.7
Trusan	4,168	3,796	2,170	1,918	1,998	1,878	976	1,095	928	894	4.5	4.2

Jadual 12: Bilangan tempat kediaman, isi rumah dan penduduk mengikut pihak berkuasa tempatan, Sarawak, 2020
Table 12: Number of living quarters, households and population by local authority areas, Sarawak, 2020

Pihak Berkuasa Tempatan Local Authority Areas	Penduduk Population		Tempat Kediaman Living quarters	Isi Rumah Households	Purata Saiz Isi Rumah Average of household size
	Jumlah Total	Lelaki Male			
Malaysia	32,447,385	16,966,217	9,614,139	8,234,644	3.9
Sarawak					
D.B. Kuching Utara	174,522	87,650	47,683	40,774	4.3
L.K. Bintulu	240,172	131,016	65,320	59,535	4.0
M.B. Kuching Selatan	174,625	87,555	53,454	43,686	4.0
M.B. Miri	248,877	130,545	81,646	62,093	3.9
M.D. Bau	52,643	27,339	15,187	11,279	4.7
M.D. Betong	55,860	28,928	17,525	13,478	4.2
M.D. Dalat Dan Mukah	63,422	33,356	20,474	17,489	3.6
M.D. Kanowit	24,700	12,349	9,744	6,720	3.7
M.D. Kapit	78,648	42,173	29,512	22,386	3.6
M.D. Lawas	36,604	18,724	9,902	8,632	4.2
M.D. Limbang	45,061	23,191	13,849	11,069	4.1
M.D. Luar Bandar Sibul	97,504	52,923	36,507	26,149	3.7
M.D. Lubok Antu	24,573	12,490	8,309	6,478	3.8
M.D. Lundu	33,479	17,956	11,478	8,791	3.8
M.D. Maradong Dan Julau	51,094	25,900	17,599	12,370	4.1
M.D. Marudi	64,939	34,851	23,183	16,828	3.9
M.D. Matu Dan Daro	43,739	23,589	16,478	13,311	3.3
M.D. Saratok	41,509	20,648	13,115	9,712	4.3
M.D. Sarikei	44,039	22,121	16,794	11,825	3.8
M.D. Serian	110,577	56,625	36,298	27,312	4.0
M.D. Simunjan	36,211	19,077	11,972	8,972	4.0
M.D. Sri Aman	61,238	31,710	17,871	13,306	4.6
M.D. Subis	57,289	31,897	20,236	16,490	3.4
M.P. Kota Samarahan	161,890	79,353	50,076	45,145	3.8
M.P. Padawan	260,058	132,461	78,889	58,272	4.4
M.P. Sibul	170,404	85,134	55,961	46,006	3.8

Indikator Demografi Terpilih, Negeri

*Selected Demographic Indicators,
State*

Jadual 13: Indikator demografi mengikut jantina dan daerah pentadbiran, Sarawak, 2020
 Table 13: Demographic indicators by sex and administrative district, Sarawak, 2020

Jantina : Jumlah
 Sex : Total

Daerah Pentadbiran Administrative District	Indikator Demografi Demographic Indicators							
	Kelahiran Hidup Live births	Kadar Kelahiran Kasar Crude Birth Rate	Kematian Deaths	Kadar Kematian Kasar Crude Death Rate	Pertambahan semula jadi Natural increase	Kadar Pertambahan Semula Jadi Kasar Crude Rate of Natural Increase	Kematian Perinatal Perinatal Deaths	Kematian Neonatal Neonatal Death
Sarawak	35,350	12.6	14,071	5.0	21,279	7.6	271	120
Kuching	7,997	11.6	3,142	4.5	4,855	7.0	76	30
Bau	864	14.2	366	6.0	498	8.2	13	3
Lundu	600	15.7	209	5.5	391	10.2	4	3
Samarahan	1,410	14.1	273	2.7	1,137	11.4	12	5
Serian	1,533	14.4	641	6.0	892	8.4	12	3
Simunjan	724	15.9	311	6.8	413	9.1	6	1
Sri Aman	766	10.0	455	6.0	311	4.1	3	-
Lubok Antu	338	10.5	218	6.8	120	3.7	1	2
Betong	1,108	15.5	488	6.8	620	8.7	6	4
Saratok	840	15.8	378	7.1	462	8.7	12	5
Sarikei	816	12.5	376	5.7	440	6.7	2	1
Maradong	367	10.9	218	6.5	149	4.4	7	-
Daro	485	13.5	218	6.1	267	7.4	2	3
Julau	251	13.8	139	7.6	112	6.1	2	1

Jadual 13: Indikator demografi mengikut jantina dan daerah pentadbiran, Sarawak, 2020 (samb.)
Table 13: Demographic indicators by sex and administrative district, Sarawak, 2020 (cont'd)

Jantina : Jumlah
Sex : Total

Daerah Pentadbiran Administrative District	Indikator Demografi Demographic Indicators										Jangkaan hayat ketika lahir Life expectancy at birth
	Kematian bayi Infant deaths	Kematian kanak- kanak Toddler deaths	Kematian kurang daripada 5 tahun Under-5 deaths	Nisbah Mortaliti Ibu Bersalin Maternal Mortality Ratio	Perkahwinan Orang Islam Muslim marriages	Perkahwinan Orang Bukan Islam Non-Muslim marriages	Perceraian Orang Islam Muslim divorces	Perceraian Orang Bukan Islam Non-Muslim divorces			
Sarawak	200	46	246	20	6,209	6,914	2,449	1,080			76.5^P
Kuching	47	10	57	13	2,123	1,566	990	289			..
Bau	4	1	5	-	9	259	24	24			..
Lundu	3	-	3	-	4	86	36	12			..
Samarahan	10	-	10	-	925	186	126	20			..
Serian	7	5	12	-	45	425	28	48			..
Simunjan	4	-	4	276	8	63	68	9			..
Sri Aman	3	-	3	-	140	204	59	27			..
Lubok Antu	3	1	4	-	-	69	*	6			..
Betong	8	1	9	-	547	89	115	7			..
Saratok	7	1	8	-	4	79	56	17			..
Sarikei	4	1	5	-	190	147	46	26			..
Maradong	-	-	-	-	-	89	19	19			..
Daro	6	3	9	-	192	11	57	-			..
Julau	1	-	1	-	*	49	*	6			..

Jadual 13: Indikator demografi mengikut jantina dan daerah pentadbiran, Sarawak, 2020 (samb.)
 Table 13: Demographic indicators by sex and administrative district, Sarawak, 2020 (cont'd)

Jantina : Jumlah
 Sex : Total

Daerah Pentadbiran Administrative District	Indikator Demografi Demographic Indicators							
	Kelahiran Hidup Live births	Kadar Kelahiran Kasar Crude Birth Rate	Kematian Deaths	Kadar Kematian Kasar Crude Death Rate	Pertambahan semula jadi Natural increase	Kadar Pertambahan Semula Jadi Kasar Crude Rate of Natural Increase	Kematian Perinatal Perinatal Deaths	Kematian Neonatal Neonatal Death
Sibu	3,236	11.6	1,501	5.4	1,735	6.2	18	9
Dalat	331	14.9	183	8.2	148	6.7	1	1
Mukah	658	13.2	294	5.9	364	7.3	5	4
Kanowit	491	14.7	283	8.5	208	6.2	1	2
Bintulu	2,487	11.4	602	2.8	1,885	8.6	21	12
Tatau	455	12.9	163	4.6	292	8.3	3	1
Kapit	945	14.8	309	4.8	636	9.9	9	5
Song	278	11.7	142	6.0	136	5.7	2	-
Belaga	351	8.4	108	2.6	243	5.8	8	-
Miri	4,367	12.7	1,537	4.5	2,830	8.3	20	14
Marudi	821	11.2	446	6.1	375	5.1	3	2
Limbang	714	13.0	274	5.0	440	8.0	5	1
Lawas	635	14.4	204	4.6	431	9.8	5	4

Jadual 13: Indikator demografi mengikut jantina dan daerah pentadbiran, Sarawak, 2020 (samb.)
Table 13: Demographic indicators by sex and administrative district, Sarawak, 2020 (cont'd)

Jantina : Jumlah
Sex : Total

Daerah Pentadbiran Administrative District	Indikator Demografi Demographic Indicators									
	Kematian bayi Infant deaths	Kematian kanak-kanak Toddler deaths	Kematian kurang daripada 5 tahun Under-5 deaths	Nisbah Mortaliti Bersalin Maternal Mortality Ratio	Perkahwinan Orang Islam Muslim marriages	Perkahwinan Orang Bukan Islam Non-Muslim marriages	Perceraian Orang Islam Muslim divorces	Perceraian Orang Bukan Islam Non-Muslim divorces	Jangkaan hayat ketika lahir Life expectancy at birth	
Sibu	17	3	20	31	385	902	139	201	..	
Dalat	1	1	2	-	*	58	9	5	..	
Mukah	6	1	7	-	264	100	34	9	..	
Kanowit	3	-	3	-	*	97	10	14	..	
Bintulu	17	2	19	40	337	489	136	69	..	
Tatau	3	1	4	220	*	90	5	4	..	
Kapit	5	2	7	106	24	260	6	25	..	
Song	1	1	2	-	-	61	*	11	..	
Belaga	-	-	-	-	*	45	*	5	..	
Miri	23	4	27	-	669	1,130	275	192	..	
Marudi	4	3	7	-	*	81	14	10	..	
Limbang	3	3	6	-	169	88	57	10	..	
Lawas	6	1	7	-	104	76	22	8	..	

Jadual 13: Indikator demografi mengikut jantina dan daerah pentadbiran, Sarawak, 2020 (samb.)
 Table 13: Demographic indicators by sex and administrative district, Sarawak, 2020 (cont'd)

Jantina : Jumlah
 Sex : Total

Daerah Pentadbiran Administrative District	Indikator Demografi Demographic Indicators							
	Kelahiran Hidup Live births	Kadar Kelahiran Kasar Crude Birth Rate	Kematian Deaths	Kadar Kematian Kasar Crude Death Rate	Pertambahan semula jadi Natural increase	Kadar Pertambahan Semula Jadi Kasar Crude Rate of Natural Increase	Kematian Perinatal Perinatal Deaths	Kematian Neonatal Neonatal Death
Matu	260	12.7	119	5.8	141	6.9	1	-
Asajaya	634	17.2	227	6.1	407	11.0	7	2
Pakan	258	14.3	131	7.3	127	7.0	-	-
Selangau	330	12.5	116	4.4	214	8.1	4	2
Tebedu	-	-	-	-	-	-	-	-
Pusa	-	-	-	-	-	-	-	-
Kabong	-	-	-	-	-	-	-	-
Tanjong Manis	-	-	-	-	-	-	-	-
Sebauh	-	-	-	-	-	-	-	-
Bukit Mabong	-	-	-	-	-	-	-	-
Subis	-	-	-	-	-	-	-	-
Beluru	-	-	-	-	-	-	-	-
Telang Usan	-	-	-	-	-	-	-	-

Jadual 13: Indikator demografi mengikut jantina dan daerah pentadbiran, Sarawak, 2020 (samb.)
Table 13: Demographic indicators by sex and administrative district, Sarawak, 2020 (cont'd)

Jantina : Jumlah
 Sex : Total

Daerah Pentadbiran Administrative District	Indikator Demografi Demographic Indicators									
	Kematian bayi Infant deaths	Kematian kanak-kanak Toddler deaths	Kematian kurang daripada 5 tahun Under-5 deaths	Nisbah Mortaliti Bersalin Maternal/Mortality Ratio	Perkahwinan Orang Islam Muslim marriages	Perkahwinan Orang Bukan Islam Non-Muslim marriages	Perceraian Orang Islam Muslim divorces	Perceraian Orang Bukan Islam Non-Muslim divorces	Jangkaan hayat ketika lahir Life expectancy at birth	
Matu	-	-	-	-	-	14	22	*	..	
Asajaya	2	-	2	-	7	20	87	-	..	
Pakan	-	-	-	-	-	25	*	*	..	
Selangau	2	1	3	-	-	56	*	4	..	
Tebedu	-	-	-	-	-	-	-	-	..	
Pusa	-	-	-	-	-	-	-	-	..	
Kabong	-	-	-	-	-	-	-	-	..	
Tanjong Manis	-	-	-	-	-	-	-	-	..	
Sebauh	-	-	-	-	-	-	-	-	..	
Bukit Mabong	-	-	-	-	-	-	-	-	..	
Subis	-	-	-	-	-	-	-	-	..	
Beluru	-	-	-	-	-	-	-	-	..	
Telang Usan	-	-	-	-	-	-	-	-	..	

Nota/ Notes :

Nisbah adalah bagi setiap 100,000 kelahiran hidup

The ratios are per 100,000 live births

P. Permulaan

P. Preliminary

Hasil tambah angka mengikut daerah pentadbiran adalah tidak sama dengan statistik perkahwinan Orang Islam yang dipaparkan di peringkat negeri khusus bagi Kelantan dan Sarawak. Maklumat tempat kediaman perkahwinan dalam negeri bagi Kelantan dan Sarawak adalah tidak tersedia bagi membolehkan penyusunan mengikut daerah pentadbiran dilaksanakan.

The sum by administrative district is not equal to Muslim marriage statistics reported at the state level specifically for Kelantan and Sarawak. The place of residence of intra-marriage for Kelantan and Sarawak are not available to enable compilation by administrative district.

* Bilangan perkahwinan/ perceraian terlalu kecil untuk dipaparkan

Number of marriages/ divorces are too small to be published

Jadual 13: Indikator demografi mengikut jantina dan daerah pentadbiran, Sarawak, 2020 (samb.)
Table 13: Demographic indicators by sex and administrative district, Sarawak, 2020 (cont'd)

Jantina : Lelaki

Sex : Male

Daerah Pentadbiran Administrative District	Indikator Demografi Demographic Indicators							
	Kelahiran Hidup Live births	Kadar Kelahiran Kasar Crude Birth Rate	Kematian Deaths	Kadar Kematian Kasar Crude Death Rate	Pertambahan semula jadi Natural increase	Kadar Pertambahan Semula Jadi Kasar Crude Rate of Natural Increase	Kematian Neonatal Neonatal Deaths	
Sarawak	18,378	12.6	8,203	5.6	10,175	7.0	159	77
Kuching	4,169	11.8	1,794	5.1	2,375	6.7	45	18
Bau	431	13.6	223	7.0	208	6.5	9	3
Lundu	319	15.9	129	6.4	190	9.5	2	2
Samarahan	718	14.4	158	3.2	560	11.2	6	4
Serian	780	14.3	363	6.7	417	7.6	6	2
Simunjan	381	16.1	165	7.0	216	9.1	3	1
Sri Aman	415	10.7	240	6.2	175	4.5	2	-
Lubok Antu	177	11.0	119	7.4	58	3.6	1	1
Betong	571	15.8	283	7.8	288	8.0	2	4
Saratok	453	17.0	217	8.2	236	8.9	11	4
Sarikei	404	12.1	226	6.8	178	5.3	2	1
Maradong	198	11.8	125	7.5	73	4.4	4	-
Daro	243	13	117	6.0	126	6.5	1	1
Julau	126	13.8	90	9.9	36	4.0	2	1

Jadual 13: Indikator demografi mengikut jantina dan daerah pentadbiran, Sarawak, 2020 (samb.)
Table 13: Demographic indicators by sex and administrative district, Sarawak, 2020 (cont'd)

Jantina : Lelaki
Sex : Male

Daerah Pentadbiran Administrative District	Indikator Demografi Demographic Indicators									
	Kematian bayi Infant deaths	Kematian kanak-kanak Toddler deaths	Kematian kurang daripada 5 tahun Under-5 deaths	Nisbah Mortaliti Bersalin Maternal Mortality Ratio	Perkahwinan Islam Muslim marriages	Perkahwinan Bukan Islam Non-Muslim marriages	Perceraian Islam Muslim divorces	Perceraian Bukan Islam Non-Muslim divorces	Jangkaan hayat ketika lahir Life expectancy at birth	
Sarawak	121	22	143	-	6,209	6,914	2,449	1,080	74.6^a	
Kuching	26	5	31	-	2,123	1,566	990	289	..	
Bau	4	1	5	-	9	259	24	24	..	
Lundu	2	-	2	-	4	86	36	12	..	
Samarahan	8	-	8	-	925	186	126	20	..	
Serian	3	2	5	-	45	425	28	48	..	
Simunjan	1	-	1	-	8	63	68	9	..	
Sri Aman	2	-	2	-	140	204	59	27	..	
Lubok Antu	2	-	2	-	-	69	*	6	..	
Betong	5	-	5	-	547	89	115	7	..	
Saratok	4	-	4	-	4	79	56	17	..	
Sarikei	4	-	4	-	190	147	46	26	..	
Maradong	-	-	-	-	-	89	19	19	..	
Daro	4	-	4	-	192	11	57	-	..	
Julau	1	-	1	-	*	49	*	6	..	

Jadual 13: Indikator demografi mengikut jantina dan daerah pentadbiran, Sarawak, 2020 (samb.)
 Table 13: Demographic indicators by sex and administrative district, Sarawak, 2020 (cont'd)

Jantina : Lelaki

Sex : Male

Daerah Pentadbiran Administrative District	Indikator Demografi Demographic Indicators							
	Kelahiran Hidup Live births	Kadar Kelahiran Kasar Crude Birth Rate	Kematian Deaths	Kadar Kematian Kasar Crude Death Rate	Pertambahan semula jadi Natural increase	Kadar Pertambahan Semula Jadi Kasar Crude Rate of Natural Increase	Kematian Perinatal Perinatal Deaths	Kematian Neonatal Neonatal Death
Sibu	1,720	12.0	874	6.1	846	5.9	11	7
Dalat	182	16.5	101	9.2	81	7.4	1	1
Mukah	329	11.9	165	6.0	164	5.9	1	1
Kanowit	275	16.6	158	9.5	117	7.1	1	2
Bintulu	1,301	10.9	380	3.2	921	7.7	12	6
Tatau	221	11.7	91	4.8	130	6.9	2	1
Kapit	506	15.9	185	5.8	321	10.1	7	5
Song	142	11.7	81	6.7	61	5.0	-	-
Belaga	176	7.2	70	2.8	106	4.3	2	-
Miri	2,270	12.3	968	5.3	1,302	7.1	12	7
Marudi	435	11.2	281	7.3	154	4.0	1	-
Limbang	356	13	150	5.3	206	7.3	2	-
Lawas	318	13.7	113	4.9	205	8.8	3	3

Jadual 13: Indikator demografi mengikut jantina dan daerah pentadbiran, Sarawak, 2020 (samb.)
Table 13: Demographic indicators by sex and administrative district, Sarawak, 2020 (cont'd)

Jantina : Lelaki
Sex : Male

Daerah Pentadbiran Administrative District	Indikator Demografi Demographic Indicators									
	Kematian bayi Infant deaths	Kematian kanak-kanak Toddler deaths	Kematian kurang daripada 5 tahun Under-5 deaths	Nisbah Mortaliti Bersalin Maternal Mortality Ratio	Perkahwinan Orang Islam Muslim marriages	Perkahwinan Orang Bukan Islam Non-Muslim marriages	Perceraian Orang Islam Muslim divorces	Perceraian Orang Bukan Islam Non-Muslim divorces	Jangkaan hayat ketika lahir Life expectancy at birth	
Sibu	13	3	16	-	385	902	139	201	..	
Dalat	1	1	2	-	*	58	9	5	..	
Mukah	3	-	3	-	264	100	34	9	..	
Kanowit	2	-	2	-	*	97	10	14	..	
Bintulu	9	-	9	-	337	489	136	69	..	
Tatau	3	1	4	-	*	90	5	4	..	
Kapit	5	1	6	-	24	260	6	25	..	
Song	-	-	-	-	-	61	*	11	..	
Belaga	-	-	-	-	*	45	*	5	..	
Miri	11	4	15	-	669	1,130	275	192	..	
Marudi	1	2	3	-	*	81	14	10	..	
Limbang	1	-	1	-	169	88	57	10	..	
Lawas	4	1	5	-	104	76	22	8	..	

Jadual 13: Indikator demografi mengikut jantina dan daerah pentadbiran, Sarawak, 2020 (samb.)
 Table 13: Demographic indicators by sex and administrative district, Sarawak, 2020 (cont'd)

Jantina : Lelaki
 Sex : Male

Daerah Pentadbiran Administrative District	Indikator Demografi Demographic Indicators							
	Kelahiran Hidup Live births	Kadar Kelahiran Kasar Crude Birth Rate	Kematian Deaths	Kadar Kematian Kasar Crude Death Rate	Pertambahan semula jadi Natural increase	Kadar Pertambahan Semula Jadi Kasar Crude Rate of Natural Increase	Kematian Perinatal Perinatal Deaths	Kematian Neonatal Neonatal Death
Matu	143	13.5	51	4.8	92	8.7	-	-
Asajaya	324	17.1	135	7.1	189	10.0	5	1
Pakan	124	13.2	84	8.9	40	4.2	-	-
Selangau	171	12.6	67	4.9	104	7.7	3	1
Tebedu	-	-	-	-	-	-	-	-
Pusa	-	-	-	-	-	-	-	-
Kabong	-	-	-	-	-	-	-	-
Tanjong Manis	-	-	-	-	-	-	-	-
Sebauh	-	-	-	-	-	-	-	-
Bukit Mabong	-	-	-	-	-	-	-	-
Subis	-	-	-	-	-	-	-	-
Beluru	-	-	-	-	-	-	-	-
Telang Usan	-	-	-	-	-	-	-	-

Jadual 13: Indikator demografi mengikut jantina dan daerah pentadbiran, Sarawak, 2020 (samb.)
Table 13: Demographic indicators by sex and administrative district, Sarawak, 2020 (cont'd)

Jantina : Lelaki
Sex : Male

Daerah Pentadbiran Administrative District	Indikator Demografi Demographic Indicators									
	Kematian bayi Infant deaths	Kematian kanak-kanak Toddler deaths	Kematian kurang daripada 5 tahun Under-5 deaths	Nisbah Mortaliti Bersalin Maternal/Mortality Ratio	Perkahwinan Orang Islam Muslim marriages	Perkahwinan Orang Bukan Islam Non-Muslim marriages	Perceraian Orang Islam Muslim divorces	Perceraian Orang Bukan Islam Non-Muslim divorces	Jangkaan hayat ketika lahir Life expectancy at birth	
Matu	-	-	-	-	-	14	22	*	..	
Asajaya	1	-	1	-	7	20	87	-	..	
Pakan	-	-	-	-	-	25	*	*	..	
Selangau	1	1	2	-	-	56	*	4	..	
Tebedu	-	-	-	-	-	-	-	-	..	
Pusa	-	-	-	-	-	-	-	-	..	
Kabong	-	-	-	-	-	-	-	-	..	
Tanjong Manis	-	-	-	-	-	-	-	-	..	
Sebauh	-	-	-	-	-	-	-	-	..	
Bukit Mabong	-	-	-	-	-	-	-	-	..	
Subis	-	-	-	-	-	-	-	-	..	
Beluru	-	-	-	-	-	-	-	-	..	
Telang Usan	-	-	-	-	-	-	-	-	..	

Nota/ Notes :

Nisbah adalah bagi setiap 100,000 kelahiran hidup

The ratios are per 100,000 live births

P. Permulaan

P. Preliminary

Hasil tambah angka mengikut daerah pentadbiran adalah tidak sama dengan statistik perkahwinan Orang Islam yang dipaparkan di peringkat negeri khusus bagi Kelantan dan Sarawak. Maklumat tempat kediaman perkahwinan dalam negeri bagi Kelantan dan Sarawak adalah tidak tersedia bagi membolehkan penyusunan mengikut daerah pentadbiran dilaksanakan.

The sum by administrative district is not equal to Muslim marriage statistics reported at the state level specifically for Kelantan and Sarawak. The place of residence of intra-marriage for Kelantan and Sarawak are not available to enable compilation by administrative district.

* Bilangan perkahwinan/ perceraian terlalu kecil untuk dipaparkan

Number of marriages/ divorces are too small to be published

Jadual 13: Indikator demografi mengikut jantina dan daerah pentadbiran, Sarawak, 2020 (samb.)
 Table 13: Demographic indicators by sex and administrative district, Sarawak, 2020 (cont'd)

Jantina : Perempuan
 Sex : Female

Daerah Pentadbiran Administrative District	Indikator Demografi Demographic Indicators							
	Kelahiran Hidup Live births	Kadar Kelahiran Kasar Crude Birth Rate	Kematian Deaths	Kadar Kematian Kasar Crude Death Rate	Pertambahan semula jadi Natural increase	Kadar Pertambahan Semula Jadi Kasar Crude Rate of Natural Increase	Kematian Perinatal Perinatal Deaths	Kematian Neonatal Neonatal Death
Sarawak	16,972	12.5	5,868	4.3	11,104	8.2	112	43
Kuching	3,828	11.3	1,348	4.0	2,480	7.3	31	12
Bau	433	14.8	143	4.9	290	9.9	4	-
Lundu	281	15.5	80	4.4	201	11.1	2	1
Samarahan	692	13.8	115	2.3	577	11.5	6	1
Serian	753	14.4	278	5.3	475	9.1	6	1
Simunjan	343	15.6	146	6.7	197	9.0	3	-
Sri Aman	351	9.4	215	5.8	136	3.6	1	-
Lubok Antu	161	10.0	99	6.2	62	3.9	-	1
Betong	537	15.1	205	5.8	332	9.4	4	-
Saratok	387	14.7	161	6.1	226	8.6	1	1
Sarikei	412	12.8	150	4.7	262	8.1	-	-
Maradong	169	9.9	93	5.5	76	4.5	3	-
Daro	242	14.6	101	6.1	141	8.5	1	2
Julau	125	13.7	49	5.4	76	8.3	-	-

Jadual 13: Indikator demografi mengikut jantina dan daerah pentadbiran, Sarawak, 2020 (samb.)
Table 13: Demographic indicators by sex and administrative district, Sarawak, 2020 (cont'd)

Jantina : Perempuan

Sex : Female

Daerah Pentadbiran Administrative District	Indikator Demografi Demographic Indicators										78.7 ^P
	Kematian bayi Infant deaths	Kematian kanak-kanak Toddler deaths	Kematian kurang daripada 5 tahun Under-5 deaths	Nisbah Mortaliti Bersalin Maternal Mortality Ratio	Perkahwinan Orang Islam Muslim marriages	Perkahwinan Orang Bukan Islam Non-Muslim marriages	Perceraian Orang Islam Muslim divorces	Perceraian Orang Bukan Islam Non-Muslim divorces	Jangkaan hayat ketika lahir Life expectancy at birth		
Sarawak	79	24	103	-	5,794	7,092	2,487	1,116	78.7^P		
Kuching	21	5	26	-	2,006	1,522	1,041	302	..		
Bau	-	-	-	-	*	289	22	29	..		
Lundu	1	-	1	-	*	112	52	13	..		
Samarahan	2	-	2	-	870	204	112	21	..		
Serian	4	3	7	-	44	465	40	53	..		
Simunjan	3	-	3	-	*	56	57	6	..		
Sri Aman	1	-	1	-	126	223	49	30	..		
Lubok Antu	1	1	2	-	*	76	7	10	..		
Betong	3	1	4	-	543	80	107	10	..		
Saratok	3	1	4	-	*	83	55	15	..		
Sarikei	-	1	1	-	186	159	48	31	..		
Maradong	-	-	-	-	-	90	18	18	..		
Daro	2	3	5	-	190	9	60	-	..		
Julau	-	-	-	-	-	47	4	6	..		

Jadual 13: Indikator demografi mengikut jantina dan daerah pentadbiran, Sarawak, 2020 (samb.)
 Table 13: Demographic indicators by sex and administrative district, Sarawak, 2020 (cont'd)

Jantina : Perempuan
 Sex : Female

Daerah Pentadbiran Administrative District	Indikator Demografi Demographic Indicators							
	Kelahiran Hidup Live births	Kadar Kelahiran Kasar Crude Birth Rate	Kematian Deaths	Kadar Kematian Kasar Crude Death Rate	Pertambahan semula jadi Natural increase	Kadar Pertambahan Semula Jadi Kasar Crude Rate of Natural Increase	Kematian Perinatal Perinatal Deaths	Kematian Neonatal Neonatal Death
Sibu	1,516	11.3	627	4.7	889	6.6	7	2
Dalat	149	13.3	82	7.3	67	6.0	-	-
Mukah	329	14.9	129	5.8	200	9.1	4	3
Kanowit	216	12.8	125	7.4	91	5.4	-	-
Bintulu	1,186	12.0	222	2.2	964	9.8	9	6
Tatau	234	14.3	72	4.4	162	9.9	1	-
Kapit	439	13.6	124	3.9	315	9.8	2	-
Song	136	11.6	61	5.2	75	6.4	2	-
Belaga	175	10.2	38	2.2	137	8.0	6	-
Miri	2,097	13.2	569	3.6	1,528	9.6	8	7
Marudi	386	11.1	165	4.8	221	6.4	2	2
Limbang	358	13.3	124	4.6	234	8.7	3	1
Lawas	317	15.2	91	4.4	226	10.8	2	1

Jadual 13: Indikator demografi mengikut jantina dan daerah pentadbiran, Sarawak, 2020 (samb.)
Table 13: Demographic indicators by sex and administrative district, Sarawak, 2020 (cont'd)

Jantina : Perempuan

Sex : Female

Daerah Pentadbiran Administrative District	Indikator Demografi Demographic Indicators									
	Kematian bayi Infant deaths	Kematian kanak-kanak Toddler deaths	Kematian kurang daripada 5 tahun Under-5 deaths	Nisbah Mortaliti Bersalin Maternal Mortality Ratio	Perkahwinan Orang Islam Muslim marriages	Perkahwinan Orang Bukan Islam Non-Muslim marriages	Perceraian Orang Islam Muslim divorces	Perceraian Orang Bukan Islam Non-Muslim divorces	Jangkaan hayat ketika lahir Life expectancy at birth	
Sibu	4	-	4	-	331	880	129	184	..	
Dalat	-	-	-	-	*	52	18	6	..	
Mukah	3	1	4	-	261	108	29	9	..	
Kanowit	1	-	1	-	-	108	7	20	..	
Bintulu	8	2	10	-	306	490	121	73	..	
Tatau	-	-	-	-	*	111	10	5	..	
Kapit	-	1	1	-	27	280	7	27	..	
Song	1	1	2	-	-	68	*	14	..	
Belaga	-	-	-	-	*	56	6	4	..	
Miri	12	-	12	-	628	1,132	279	192	..	
Marudi	3	1	4	-	-	73	13	13	..	
Limbang	2	3	5	-	161	92	51	10	..	
Lawas	2	-	2	-	98	83	23	10	..	

Jadual 13: Indikator demografi mengikut jantina dan daerah pentadbiran, Sarawak, 2020 (samb.)
 Table 13: Demographic indicators by sex and administrative district, Sarawak, 2020 (cont'd)

Jantina : Perempuan
 Sex : Female

Daerah Pentadbiran Administrative District	Indikator Demografi Demographic Indicators						
	Kelahiran Hidup Live births	Kadar Kelahiran Kasar Crude Birth Rate	Kematian Deaths	Kadar Kematian Kasar Crude Death Rate	Pertambahan semula jadi Natural increase	Kadar Pertambahan Semula Jadi Kasar Crude Rate of Natural Increase	Kematian Neonatal Neonatal Death
Matu	117	11.9	68	6.9	49	5	1
Asajaya	310	17.2	92	5.1	218	12.1	2
Pakan	134	15.6	47	5.5	87	10.1	-
Selangau	159	12.3	49	3.8	110	8.5	1
Tebedu	-	-	-	-	-	-	-
Pusa	-	-	-	-	-	-	-
Kabong	-	-	-	-	-	-	-
Tanjong Manis	-	-	-	-	-	-	-
Sebauh	-	-	-	-	-	-	-
Bukit Mabong	-	-	-	-	-	-	-
Subis	-	-	-	-	-	-	-
Beluru	-	-	-	-	-	-	-
Telang Usan	-	-	-	-	-	-	-

Jadual 13: Indikator demografi mengikut jantina dan daerah pentadbiran, Sarawak, 2020 (samb.)
Table 13: Demographic indicators by sex and administrative district, Sarawak, 2020 (cont'd)

Jantina : Perempuan
Sex : Female

Daerah Pentadbiran Administrative District	Indikator Demografi Demographic Indicators									
	Kematan bayi Infant deaths	Kematan kanak-kanak Toddler deaths	Kematan kurang daripada 5 tahun Under-5 deaths	Nisbah Mortaliti Bersalin Maternal Mortality Ratio	Perkahwinan Orang Islam Muslim marriages	Perkahwinan Orang Bukan Islam Non-Muslim marriages	Perceraian Orang Islam Muslim divorces	Perceraian Orang Bukan Islam Non-Muslim divorces	Jangkaan hayat ketika lahir Life expectancy at birth	
Matu	-	-	-	-	-	12	29	-	-	..
Asajaya	1	-	1	-	*	18	91	*	-	..
Pakan	-	-	-	-	-	29	-	-	-	..
Selangau	1	-	1	-	-	85	*	4	-	..
Tebedu	-	-	-	-	-	-	-	-	-	..
Pusa	-	-	-	-	-	-	-	-	-	..
Kabong	-	-	-	-	-	-	-	-	-	..
Tanjong Manis	-	-	-	-	-	-	-	-	-	..
Sebauh	-	-	-	-	-	-	-	-	-	..
Bukit Mabong	-	-	-	-	-	-	-	-	-	..
Subis	-	-	-	-	-	-	-	-	-	..
Beluru	-	-	-	-	-	-	-	-	-	..
Telang Usan	-	-	-	-	-	-	-	-	-	..

Nota/ Notes :

Nisbah adalah bagi setiap 100,000 kelahiran hidup

The ratios are per 100,000 live births

P Permulaan

P Preliminary

Hasil tambah angka mengikut daerah pentadbiran adalah tidak sama dengan statistik perkahwinan Orang Islam yang dipaparkan di peringkat negeri khusus bagi Kelantan dan Sarawak. Maklumat tempat kediaman perkahwinan dalam negeri bagi Kelantan dan Sarawak adalah tidak tersedia bagi membolehkan penyusunan mengikut daerah pentadbiran dilaksanakan.

The sum by administrative district is not equal to Muslim marriage statistics reported at the state level specifically for Kelantan and Sarawak. The place of residence of intra-marriage for Kelantan and Sarawak are not available to enable compilation by administrative district.

* Bilangan perkahwinan/ perceraian terlalu kecil untuk dipaparkan

Number of marriages/ divorces are too small to be published

Jadual 14 : Kelahiran hidup (bilangan dan kadar) mengikut jantina dan daerah pentadbiran, Sarawak, 2020
Table 14 : Live births (number and rate) by sex and administrative district, Sarawak, 2020

Daerah pentadbiran/ Administrative district	Kelahiran Hidup Live births			Kadar Kelahiran Kasar Crude Birth Rate		
	Jumlah Total	Lelaki Male	Perempuan Female	Jumlah Total	Lelaki Male	Perempuan Female
Sarawak	35,350	18,378	16,972	12.6	12.6	12.5
Kuching	7,997	4,169	3,828	11.6	11.8	11.3
Bau	864	431	433	14.2	13.6	14.8
Lundu	600	319	281	15.7	15.9	15.5
Samarahan	1,410	718	692	14.1	14.4	13.8
Serian	1,533	780	753	14.4	14.3	14.4
Simunjan	724	381	343	15.9	16.1	15.6
Sri Aman	766	415	351	10.0	10.7	9.4
Lubok Antu	338	177	161	10.5	11.0	10.0
Betong	1,108	571	537	15.5	15.8	15.1
Saratok	840	453	387	15.8	17.0	14.7
Sarikei	816	404	412	12.5	12.1	12.8
Maradong	367	198	169	10.9	11.8	9.9
Daro	485	243	242	13.5	12.5	14.6
Julau	251	126	125	13.8	13.8	13.7
Sibu	3,236	1,720	1,516	11.6	12.0	11.3

Jadual 14 : Kelahiran hidup (bilangan dan kadar) mengikut jantina dan daerah pentadbiran, Sarawak, 2020 (samb.)
Table 14 : Live births (number and rate) by sex and administrative district, Sarawak, 2020 (cont'd)

Daerah pentadbiran/ <i>Administrative district</i>	Kelahiran Hidup <i>Live births</i>			Kadar Kelahiran Kasar <i>Crude Birth Rate</i>		
	Jumlah <i>Total</i>	Lelaki <i>Male</i>	Perempuan <i>Female</i>	Jumlah <i>Total</i>	Lelaki <i>Male</i>	Perempuan <i>Female</i>
Dalat	331	182	149	14.9	16.5	13.3
Mukah	658	329	329	13.2	11.9	14.9
Kanowit	491	275	216	14.7	16.6	12.8
Bintulu	2,487	1,301	1,186	11.4	10.9	12.0
Tatau	455	221	234	12.9	11.7	14.3
Kapit	945	506	439	14.8	15.9	13.6
Song	278	142	136	11.7	11.7	11.6
Belaga	351	176	175	8.4	7.2	10.2
Miri	4,367	2,270	2,097	12.7	12.3	13.2
Marudi	821	435	386	11.2	11.2	11.1
Limbang	714	356	358	13.0	12.7	13.3
Lawas	635	318	317	14.4	13.7	15.2
Matu	260	143	117	12.7	13.5	11.9
Asajaya	634	324	310	17.2	17.1	17.2
Pakan	258	124	134	14.3	13.2	15.6
Selangau	330	171	159	12.5	12.6	12.3

Jadual 14 : Kelahiran hidup (bilangan dan kadar) mengikut jantina dan daerah pentadbiran, Sarawak, 2020 (samb.)
Table 14 : Live births (number and rate) by sex and administrative district, Sarawak, 2020 (cont'd)

Daerah pentadbiran/ Administrative district	Kelahiran Hidup Live births			Kadar Kelahiran Kasar Crude Birth Rate		
	Jumlah Total	Lelaki Male	Perempuan Female	Jumlah Total	Lelaki Male	Perempuan Female
Tebedu	-	-	-	-	-	-
Pusa	-	-	-	-	-	-
Kabong	-	-	-	-	-	-
Tanjong Manis	-	-	-	-	-	-
Sebauh	-	-	-	-	-	-
Bukit Mabong	-	-	-	-	-	-
Subis	-	-	-	-	-	-
Beleru	-	-	-	-	-	-
Telang Usan	-	-	-	-	-	-

Nota/ Notes :

Kadar adalah bagi setiap 1,000 penduduk

The rates are per 1,000 population

Jadual 15 : Kematian (bilangan dan kadar) mengikut jantina dan daerah pentadbiran, Sarawak, 2020*Table 15 : Deaths (number and rate) by sex and administrative district, Sarawak, 2020*

Daerah pentadbiran/ Administrative district	Kematian Deaths			Kadar Kematian Kasar Crude Death Rate		
	Jumlah Total	Lelaki Male	Perempuan Female	Jumlah Total	Lelaki Male	Perempuan Female
Sarawak	14,071	8,203	5,868	5.0	5.6	4.3
Kuching	3,142	1,794	1,348	4.5	5.1	4.0
Bau	366	223	143	6.0	7.0	4.9
Lundu	209	129	80	5.5	6.4	4.4
Samarahan	273	158	115	2.7	3.2	2.3
Serian	641	363	278	6.0	6.7	5.3
Simunjan	311	165	146	6.8	7.0	6.7
Sri Aman	455	240	215	6.0	6.2	5.8
Lubok Antu	218	119	99	6.8	7.4	6.2
Betong	488	283	205	6.8	7.8	5.8
Saratok	378	217	161	7.1	8.2	6.1
Sarikei	376	226	150	5.7	6.8	4.7
Maradong	218	125	93	6.5	7.5	5.5
Daro	218	117	101	6.1	6.0	6.1
Julau	139	90	49	7.6	9.9	5.4
Sibu	1,501	874	627	5.4	6.1	4.7

Jadual 15 : Kematian (bilangan dan kadar) mengikut jantina dan daerah pentadbiran, Sarawak, 2020 (samb.)
Table 15 : Deaths (number and rate) by sex and administrative district, Sarawak, 2020 (cont'd)

Daerah pentadbiran/ <i>Administrative district</i>	Kematian <i>Deaths</i>			Kadar Kematian Kasar <i>Crude Death Rate</i>		
	Jumlah <i>Total</i>	Lelaki <i>Male</i>	Perempuan <i>Female</i>	Jumlah <i>Total</i>	Lelaki <i>Male</i>	Perempuan <i>Female</i>
Dalat	183	101	82	8.2	9.2	7.3
Mukah	294	165	129	5.9	6.0	5.8
Kanowit	283	158	125	8.5	9.5	7.4
Bintulu	602	380	222	2.8	3.2	2.2
Tatau	163	91	72	4.6	4.8	4.4
Kapit	309	185	124	4.8	5.8	3.9
Song	142	81	61	6.0	6.7	5.2
Belaga	108	70	38	2.6	2.8	2.2
Miri	1,537	968	569	4.5	5.3	3.6
Marudi	446	281	165	6.1	7.3	4.8
Limbang	274	150	124	5.0	5.3	4.6
Lawas	204	113	91	4.6	4.9	4.4
Matu	119	51	68	5.8	4.8	6.9
Asajaya	227	135	92	6.1	7.1	5.1
Pakan	131	84	47	7.3	8.9	5.5
Selangau	116	67	49	4.4	4.9	3.8

Jadual 15 : Kematian (bilangan dan kadar) mengikut jantina dan daerah pentadbiran, Sarawak, 2020 (samb.)
Table 15 : Deaths (number and rate) by sex and administrative district, Sarawak, 2020 (cont'd)

Daerah pentadbiran/ Administrative district	Kematian Deaths			Kadar Kematian Kasar Crude Death Rate		
	Jumlah Total	Lelaki Male	Perempuan Female	Jumlah Total	Lelaki Male	Perempuan Female
Tebedu	-	-	-	-	-	-
Pusa	-	-	-	-	-	-
Kabong	-	-	-	-	-	-
Tanjong Manis	-	-	-	-	-	-
Sebauh	-	-	-	-	-	-
Bukit Mabong	-	-	-	-	-	-
Subis	-	-	-	-	-	-
Beleru	-	-	-	-	-	-
Telang Usan	-	-	-	-	-	-

Nota/ Notes :

Kadar adalah bagi setiap 1,000 penduduk

The rates are per 1,000 population

Jadual 16: Sepuluh sebab kematian utama (disahkan dan tidak disahkan secara perubatan) mengikut jantina, Sarawak, 2020
Table 16: Ten principal causes of death (medically certified and non-medically certified) by sex, Sarawak, 2020

			Jantina : Jumlah <i>Sex : Total</i>	
Disahkan secara perubatan <i>Medically certified</i>		Bil. <i>No.</i>	%	
1.	<i>Ischaemic heart diseases</i>	793	9.9	
2.	<i>Cerebrovascular diseases</i>	671	8.3	
3.	<i>Pneumonia</i>	635	7.9	
4.	<i>Malignant neoplasm of trachea, bronchus and lung</i>	322	4.0	
5.	<i>Hypertensive diseases</i>	256	3.2	
6.	<i>Chronic lower respiratory diseases</i>	252	3.1	
7.	<i>Malignant neoplasm of colon, rectum and anus</i>	191	2.4	
8.	<i>Transport accidents</i>	157	2.0	
9.	<i>Malignant neoplasm of liver and intrahepatic bile ducts</i>	141	1.8	
10.	<i>Diabetes mellitus</i>	132	1.6	
Keseluruhan sebab <i>All causes</i>		8,039		
Tidak disahkan secara perubatan <i>Non-medically certified</i>		Bil. <i>No.</i>	%	
1.	Sakit tua 65 tahun dan lebih <i>Old age 65 years and over</i>	241	4.0	
2.	Kemalangan pengangkutan - udara, darat dan air <i>Transport accidents - air, land and water</i>	14	0.2	
3.	<i>Darah tinggi</i> <i>Hypertension</i>	5	0.1	
4.	<i>Barah kolon, rektum dan dubur</i> <i>Colon, rectum and anus cancer</i>	3	0.0	
5.	<i>Barah pankreas</i> <i>Pancreas cancer</i>	3	0.0	
6.	Kencing manis <i>Diabetes mellitus</i>	3	0.0	
7.	Penyakit jantung iskemia <i>Ischaemic heart diseases</i>	3	0.0	
8.	<i>Penyakit serebrovaskular</i> <i>Cerebrovascular diseases</i>	3	0.0	
9.	<i>Radang paru-paru</i> <i>Pneumonia</i>	3	0.0	
10.	<i>Tibi/Batuk kering</i> <i>Tuberculosis</i>	3	0.0	
Keseluruhan sebab <i>All causes</i>		6,032		

Jadual 16: Sepuluh sebab kematian utama (disahkan dan tidak disahkan secara perubatan) mengikut jantina, Sarawak, 2020 (samb.)
Table 16: Ten principal causes of death (medically certified and non-medically certified) by sex, Sarawak, 2020 (cont'd)

			Jantina : Lelaki <i>Sex : Male</i>	
Disahkan secara perubatan <i>Medically certified</i>		Bil. <i>No.</i>	%	
1.	<i>Ischaemic heart diseases</i>	557	11.4	
2.	<i>Pneumonia</i>	392	8.1	
3.	<i>Cerebrovascular diseases</i>	375	7.7	
4.	<i>Malignant neoplasm of trachea, bronchus and lung</i>	210	4.3	
5.	<i>Chronic lower respiratory diseases</i>	170	3.5	
6.	<i>Hypertensive diseases</i>	158	3.2	
7.	<i>Transport accidents</i>	130	2.7	
8.	<i>Malignant neoplasm of colon, rectum and anus</i>	117	2.4	
9.	<i>Malignant neoplasm of liver and intrahepatic bile ducts</i>	106	2.2	
10.	<i>Diseases of the liver</i>	90	1.8	
Keseluruhan sebab <i>All causes</i>		4,865		
Tidak disahkan secara perubatan <i>Non-medically certified</i>		Bil. <i>No.</i>	%	
1.	<i>Sakit tua 65 tahun dan lebih</i> <i>Old age 65 years and over</i>	130	3.9	
2.	<i>Kemalangan pengangkutan - udara, darat dan air</i> <i>Transport accidents - air, land and water</i>	11	0.3	
3.	<i>Darah tinggi</i> <i>Hypertension</i>	4	0.1	
4.	<i>Tibi/Batuk kering</i> <i>Tuberculosis</i>	3	0.1	
5.	<i>Barah pankreas</i> <i>Pancreas cancer</i>	2	0.1	
6.	<i>Kencing manis</i> <i>Diabetes mellitus</i>	2	0.1	
7.	<i>Penyakit jantung iskemia</i> <i>Ischaemic heart diseases</i>	2	0.1	
8.	<i>Penyakit serebrovaskular</i> <i>Cerebrovascular diseases</i>	2	0.1	
9.	<i>Radang paru-paru</i> <i>Pneumonia</i>	2	0.1	
10.	<i>Lelah</i> <i>Asthma</i>	1	0.0	
Keseluruhan sebab <i>All causes</i>		3,338		

Jadual 16: Sepuluh sebab kematian utama (disahkan dan tidak disahkan secara perubatan) mengikut jantina, Sarawak, 2020 (samb.)
Table 16: Ten principal causes of death (medically certified and non-medically certified) by sex, Sarawak, 2020 (cont'd)

Jantina : Perempuan <i>Sex : Female</i>		
Disahkan secara perubatan <i>Medically certified</i>	Bil. <i>No.</i>	%
1. <i>Cerebrovascular diseases</i>	296	9.3
2. <i>Pneumonia</i>	243	7.7
3. <i>Ischaemic heart diseases</i>	236	7.4
4. <i>Malignant neoplasm of trachea, bronchus and lung</i>	112	3.5
5. <i>Malignant neoplasm of breast</i>	103	3.2
6. <i>Hypertensive diseases</i>	98	3.1
7. <i>Chronic lower respiratory diseases</i>	82	2.6
8. <i>Malignant neoplasm of colon, rectum and anus</i>	74	2.3
9. <i>Diabetes mellitus</i>	70	2.2
10. <i>Malignant neoplasm of cervix uteri</i>	65	2.0
Keseluruhan sebab <i>All causes</i>	3,174	
Tidak disahkan secara perubatan <i>Non-medically certified</i>	Bil. <i>No.</i>	%
1. <i>Sakit tua 65 tahun dan lebih</i> <i>Old age 65 years and over</i>	111	4.1
2. <i>Kemalangan pengangkutan - udara, darat dan air</i> <i>Transport accidents - air, land and water</i>	3	0.1
3. <i>Barah hati</i> <i>Liver cancer</i>	2	0.1
4. <i>Barah kolon, rektum dan dubur</i> <i>Colon, rectum and anus cancer</i>	2	0.1
5. <i>Barah pankreas</i> <i>Pancreas cancer</i>	1	0.0
6. <i>Barah payu dara</i> <i>Breast cancer</i>	1	0.0
7. <i>Barah trakea, bronkus dan paru-paru</i> <i>Trachea, bronchus and lung cancer</i>	1	0.0
8. <i>Darah tinggi</i> <i>Hypertension</i>	1	0.0
9. <i>Kencing manis</i> <i>Diabetes mellitus</i>	1	0.0
10. <i>Mati lemas</i> <i>Drowning</i>	1	0.0
Keseluruhan sebab <i>All causes</i>	2,694	

Jadual 16.1: Lima sebab kematian utama (disahkan dan tidak disahkan secara perubatan), Kuching, 2020
Table 16.1: Five principal causes of death (medically certified and non-medically certified), Kuching, 2020

Disahkan secara perubatan <i>Medically certified</i>	Bil. <i>No.</i>	%
1. <i>Ischaemic heart diseases</i>	192	11.3
2. <i>Cerebrovascular diseases</i>	114	6.7
3. <i>Pneumonia</i>	100	5.9
4. <i>Malignant neoplasm of trachea, bronchus and lung</i>	74	4.3
5. <i>Chronic lower respiratory diseases</i>	45	2.6
Keseluruhan sebab <i>All causes</i>	1,702	
Tidak disahkan secara perubatan <i>Non-medically certified</i>	Bil. <i>No.</i>	%
1. <i>Sakit tua 65 tahun dan lebih</i> <i>Old age 65 years and over</i>	8	0.6
2. <i>Kemalangan pengangkutan - udara, darat dan air</i> <i>Transport accidents - air, land and water</i>	7	0.5
3. <i>Penyakit jantung iskemia</i> <i>Ischaemic heart diseases</i>	3	0.2
4. <i>Penyakit serebrovaskular</i> <i>Cerebrovascular diseases</i>	2	0.1
5. <i>Barah bibir, dalam mulut dan tekak</i> <i>Lips, oral and throat cancer</i>	1	0.1
Keseluruhan sebab <i>All causes</i>	1,440	

Jadual 16.2: Lima sebab kematian utama (disahkan dan tidak disahkan secara perubatan), Bau, 2020*Table 16.2: Five principal causes of death (medically certified and non-medically certified), Bau, 2020*

Disahkan secara perubatan <i>Medically certified</i>		Bil. <i>No.</i>	%
1. <i>Pneumonia</i>		17	8.5
2. <i>Ischaemic heart diseases</i>		12	6.0
3. <i>Hypertensive diseases</i>		11	5.5
4. <i>Chronic lower respiratory diseases</i>		10	5.0
5. <i>Cerebrovascular diseases</i>		9	4.5
Keseluruhan sebab <i>All causes</i>		200	
Tidak disahkan secara perubatan <i>Non-medically certified</i>		Bil. <i>No.</i>	%
1. <i>Kemalangan pengangkutan - udara, darat dan air</i> <i>Transport accidents - air, land and water</i>		1	0.6
2. -		-	-
3. -		-	-
4. -		-	-
5. -		-	-
Keseluruhan sebab <i>All causes</i>		166	

Jadual 16.3: Lima sebab kematian utama (disahkan dan tidak disahkan secara perubatan), Lundu, 2020

Table 16.3: Five principal causes of death (medically certified and non-medically certified), Lundu, 2020

Disahkan secara perubatan <i>Medically certified</i>		Bil. No.	%
1.	<i>Cerebrovascular diseases</i>	20	14.5
2.	<i>Diabetes mellitus</i>	10	7.2
3.	<i>Ischaemic heart diseases</i>	9	6.5
4.	<i>Transport accidents</i>	9	6.5
5.	<i>Chronic lower respiratory diseases</i>	8	5.8
Keseluruhan sebab <i>All causes</i>		138	
Tidak disahkan secara perubatan <i>Non-medically certified</i>		Bil. No.	%
1.	-	-	-
2.	-	-	-
3.	-	-	-
4.	-	-	-
5.	-	-	-
Keseluruhan sebab <i>All causes</i>		71	

Jadual 16.4: Lima sebab kematian utama (disahkan dan tidak disahkan secara perubatan), Samarahan, 2020
Table 16.4: Five principal causes of death (medically certified and non-medically certified), Samarahan, 2020

Disahkan secara perubatan <i>Medically certified</i>		Bil. <i>No.</i>	%
1.	<i>Cerebrovascular diseases</i>	20	9.6
2.	<i>Ischaemic heart diseases</i>	16	7.7
3.	<i>Pneumonia</i>	14	6.7
4.	<i>Hypertensive diseases</i>	10	4.8
5.	<i>Chronic lower respiratory diseases</i>	10	4.8
Keseluruhan sebab <i>All causes</i>		208	
Tidak disahkan secara perubatan <i>Non-medically certified</i>		Bil. <i>No.</i>	%
1.	-	-	-
2.	-	-	-
3.	-	-	-
4.	-	-	-
5.	-	-	-
Keseluruhan sebab <i>All causes</i>		65	

Jadual 16.5: Lima sebab kematian utama (disahkan dan tidak disahkan secara perubatan), Serian, 2020

Table 16.5: Five principal causes of death (medically certified and non-medically certified), Serian, 2020

Disahkan secara perubatan <i>Medically certified</i>	Bil. <i>No.</i>	%
1. <i>Ischaemic heart diseases</i>	70	14.9
2. <i>Cerebrovascular diseases</i>	47	10.0
3. <i>Pneumonia</i>	34	7.2
4. <i>Malignant neoplasm of trachea, bronchus and lung</i>	20	4.3
5. <i>Malignant neoplasm of lip, oral cavity and pharynx</i>	18	3.8
Keseluruhan sebab <i>All causes</i>	469	
Tidak disahkan secara perubatan <i>Non-medically certified</i>	Bil. <i>No.</i>	%
1. <i>Sakit tua 65 tahun dan lebih</i> <i>Old age 65 years and over</i>	3	1.7
2. -	-	-
3. -	-	-
4. -	-	-
5. -	-	-
Keseluruhan sebab <i>All causes</i>	172	

Jadual 16.6: Lima sebab kematian utama (disahkan dan tidak disahkan secara perubatan), Simunjan, 2020

Table 16.6: Five principal causes of death (medically certified and non-medically certified), Simunjan, 2020

Disahkan secara perubatan <i>Medically certified</i>	Bil. <i>No.</i>	%
1. <i>Cerebrovascular diseases</i>	9	8.8
2. <i>Ischaemic heart diseases</i>	8	7.8
3. <i>Pneumonia</i>	7	6.9
4. <i>Malignant neoplasm of trachea, bronchus and lung</i>	3	2.9
5. <i>Malignant neoplasm of breast</i>	3	2.9
Keseluruhan sebab <i>All causes</i>	102	
Tidak disahkan secara perubatan <i>Non-medically certified</i>	Bil. <i>No.</i>	%
1. <i>Kencing manis</i> <i>Diabetes mellitus</i>	1	0.5
2. <i>Radang paru-paru</i> <i>Pneumonia</i>	1	0.5
3. <i>Sakit tua 65 tahun dan lebih</i> <i>Old age 65 years and over</i>	1	0.5
4. -	-	-
5. -	-	-
Keseluruhan sebab <i>All causes</i>	209	

Jadual 16.7: Lima sebab kematian utama (disahkan dan tidak disahkan secara perubatan), Sri Aman, 2020

Table 16.7: Five principal causes of death (medically certified and non-medically certified), Sri Aman, 2020

Disahkan secara perubatan <i>Medically certified</i>	Bil. <i>No.</i>	%
1. <i>Ischaemic heart diseases</i>	19	8.6
2. <i>Pneumonia</i>	18	8.2
3. <i>Cerebrovascular diseases</i>	17	7.7
4. <i>Hypertensive diseases</i>	11	5.0
5. <i>Chronic lower respiratory diseases</i>	10	4.5
Keseluruhan sebab <i>All causes</i>	220	
Tidak disahkan secara perubatan <i>Non-medically certified</i>	Bil. <i>No.</i>	%
1. <i>Sakit tua 65 tahun dan lebih</i> <i>Old age 65 years and over</i>	5	2.1
2. <i>Kemalangan pengangkutan - udara, darat dan air</i> <i>Transport accidents - air, land and water</i>	2	0.9
3. <i>Mati lemas</i> <i>Drowning</i>	1	0.4
4. -	-	-
5. -	-	-
Keseluruhan sebab <i>All causes</i>	235	

Jadual 16.8: Lima sebab kematian utama (disahkan dan tidak disahkan secara perubatan), Lubok Antu, 2020

Table 16.8: Five principal causes of death (medically certified and non-medically certified), Lubok Antu, 2020

Disahkan secara perubatan <i>Medically certified</i>	Bil. <i>No.</i>	%
1. <i>Pneumonia</i>	7	7.8
2. <i>Chronic lower respiratory diseases</i>	6	6.7
3. <i>Cerebrovascular diseases</i>	5	5.6
4. <i>Ischaemic heart diseases</i>	4	4.4
5. <i>Diseases of the liver</i>	4	4.4
Keseluruhan sebab <i>All causes</i>	90	
Tidak disahkan secara perubatan <i>Non-medically certified</i>	Bil. <i>No.</i>	%
1. -	-	-
2. -	-	-
3. -	-	-
4. -	-	-
5. -	-	-
Keseluruhan sebab <i>All causes</i>	128	

Jadual 16.9: Lima sebab kematian utama (disahkan dan tidak disahkan secara perubatan), Betong, 2020

Table 16.9: Five principal causes of death (medically certified and non-medically certified), Betong, 2020

Disahkan secara perubatan <i>Medically certified</i>		Bil. No.	%
1. <i>Ischaemic heart diseases</i>		43	10.7
2. <i>Cerebrovascular diseases</i>		42	10.4
3. <i>Pneumonia</i>		29	7.2
4. <i>Hypertensive diseases</i>		13	3.2
5. <i>Chronic lower respiratory diseases</i>		13	3.2
Keseluruhan sebab <i>All causes</i>		403	
Tidak disahkan secara perubatan <i>Non-medically certified</i>		Bil. No.	%
1. -		-	-
2. -		-	-
3. -		-	-
4. -		-	-
5. -		-	-
Keseluruhan sebab <i>All causes</i>		85	

Jadual 16.10: Lima sebab kematian utama (disahkan dan tidak disahkan secara perubatan), Saratok, 2020
Table 16.10: Five principal causes of death (medically certified and non-medically certified), Saratok, 2020

Disahkan secara perubatan <i>Medically certified</i>		Bil. <i>No.</i>	%
1. <i>Cerebrovascular diseases</i>		35	11.4
2. <i>Ischaemic heart diseases</i>		31	10.1
3. <i>Pneumonia</i>		19	6.2
4. <i>Chronic lower respiratory diseases</i>		19	6.2
5. <i>Malignant neoplasm of trachea, bronchus and lung</i>		12	3.9
Keseluruhan sebab <i>All causes</i>		308	
Tidak disahkan secara perubatan <i>Non-medically certified</i>		Bil. <i>No.</i>	%
1. <i>Sakit tua 65 tahun dan lebih</i> <i>Old age 65 years and over</i>		2	2.9
2. -		-	-
3. -		-	-
4. -		-	-
5. -		-	-
Keseluruhan sebab <i>All causes</i>		70	

Jadual 16.11: Lima sebab kematian utama (disahkan dan tidak disahkan secara perubatan), Sarikei, 2020
Table 16.11: Five principal causes of death (medically certified and non-medically certified), Sarikei, 2020

Disahkan secara perubatan <i>Medically certified</i>	Bil. <i>No.</i>	%
1. <i>Pneumonia</i>	31	15.1
2. <i>Cerebrovascular diseases</i>	19	9.3
3. <i>Ischaemic heart diseases</i>	18	8.8
4. <i>Malignant neoplasm of colon, rectum and anus</i>	8	3.9
5. <i>Malignant neoplasm of trachea, bronchus and lung</i>	6	2.9
Keseluruhan sebab <i>All causes</i>	205	
Tidak disahkan secara perubatan <i>Non-medically certified</i>	Bil. <i>No.</i>	%
1. <i>Kemalangan pengangkutan - udara, darat dan air</i> <i>Transport accidents - air, land and water</i>	2	1.2
2. <i>Barah kolon, rektum dan dubur</i> <i>Colon, rectum and anus cancer</i>	1	0.6
3. <i>Kebakaran</i> <i>Burning</i>	1	0.6
4. -	-	-
5. -	-	-
Keseluruhan sebab <i>All causes</i>	171	

Jadual 16.12: Lima sebab kematian utama (disahkan dan tidak disahkan secara perubatan), Maradong, 2020
Table 16.12: Five principal causes of death (medically certified and non-medically certified), Maradong, 2020

Disahkan secara perubatan <i>Medically certified</i>		Bil. <i>No.</i>	%
1. <i>Pneumonia</i>		12	12.0
2. <i>Malignant neoplasm of trachea, bronchus and lung</i>		6	6.0
3. <i>Ischaemic heart diseases</i>		6	6.0
4. <i>Cerebrovascular diseases</i>		5	5.0
5. <i>Malignant neoplasm of colon, rectum and anus</i>		4	4.0
Keseluruhan sebab <i>All causes</i>		100	
Tidak disahkan secara perubatan <i>Non-medically certified</i>		Bil. <i>No.</i>	%
1. <i>Darah tinggi</i> <i>Hypertension</i>		1	0.8
2. -		-	-
3. -		-	-
4. -		-	-
5. -		-	-
Keseluruhan sebab <i>All causes</i>		118	

Jadual 16.13: Lima sebab kematian utama (disahkan dan tidak disahkan secara perubatan), Daro, 2020*Table 16.13: Five principal causes of death (medically certified and non-medically certified), Daro, 2020*

Disahkan secara perubatan <i>Medically certified</i>	Bil. <i>No.</i>	%
1. <i>Cerebrovascular diseases</i>	7	9.5
2. <i>Pneumonia</i>	7	9.5
3. <i>Hypertensive diseases</i>	5	6.8
4. <i>Ischaemic heart diseases</i>	5	6.8
5. <i>Malignant neoplasm of trachea, bronchus and lung</i>	2	2.7
Keseluruhan sebab <i>All causes</i>	74	
Tidak disahkan secara perubatan <i>Non-medically certified</i>	Bil. <i>No.</i>	%
1. <i>Sakit tua 65 tahun dan lebih</i> <i>Old age 65 years and over</i>	1	0.7
2. -	-	-
3. -	-	-
4. -	-	-
5. -	-	-
Keseluruhan sebab <i>All causes</i>	144	

Jadual 16.14: Lima sebab kematian utama (disahkan dan tidak disahkan secara perubatan), Julau, 2020

Table 16.14: Five principal causes of death (medically certified and non-medically certified), Julau, 2020

Disahkan secara perubatan <i>Medically certified</i>	Bil. <i>No.</i>	%
1. <i>Pneumonia</i>	8	12.7
2. <i>Malignant neoplasm of trachea, bronchus and lung</i>	7	11.1
3. <i>Ischaemic heart diseases</i>	4	6.3
4. <i>Cerebrovascular diseases</i>	4	6.3
5. <i>Chronic lower respiratory diseases</i>	2	3.2
Keseluruhan sebab <i>All causes</i>	63	
Tidak disahkan secara perubatan <i>Non-medically certified</i>	Bil. <i>No.</i>	%
1. <i>Sakit tua 65 tahun dan lebih</i> <i>Old age 65 years and over</i>	30	39.5
2. -	-	-
3. -	-	-
4. -	-	-
5. -	-	-
Keseluruhan sebab <i>All causes</i>	76	

Jadual 16.15: Lima sebab kematian utama (disahkan dan tidak disahkan secara perubatan), SibU, 2020

Table 16.15: Five principal causes of death (medically certified and non-medically certified), SibU, 2020

Disahkan secara perubatan <i>Medically certified</i>		Bil. No.	%
1. <i>Ischaemic heart diseases</i>		90	9.5
2. <i>Cerebrovascular diseases</i>		65	6.8
3. <i>Pneumonia</i>		60	6.3
4. <i>Malignant neoplasm of trachea, bronchus and lung</i>		40	4.2
5. <i>Malignant neoplasm of colon, rectum and anus</i>		30	3.2
Keseluruhan sebab <i>All causes</i>		952	
Tidak disahkan secara perubatan <i>Non-medically certified</i>		Bil. No.	%
1. <i>Sakit tua 65 tahun dan lebih</i> <i>Old age 65 years and over</i>		8	1.5
2. <i>Darah tinggi</i> <i>Hypertension</i>		2	0.4
3. <i>Barah kolon, rektum dan dubur</i> <i>Colon, rectum and anus cancer</i>		1	0.2
4. <i>Barah payu dara</i> <i>Breast cancer</i>		1	0.2
5. <i>Tibi/Batuk kering</i> <i>Tuberculosis</i>		1	0.2
Keseluruhan sebab <i>All causes</i>		549	

Jadual 16.16.: Lima sebab kematian utama (disahkan dan tidak disahkan secara perubatan), Dalat, 2020

Table 16.16: Five principal causes of death (medically certified and non-medically certified), Dalat, 2020

Disahkan secara perubatan <i>Medically certified</i>	Bil. <i>No.</i>	%
1. <i>Ischaemic heart diseases</i>	8	13.8
2. <i>Pneumonia</i>	5	8.6
3. <i>Malignant neoplasm of trachea, bronchus and lung</i>	4	6.9
4. <i>Cerebrovascular diseases</i>	4	6.9
5. <i>Malignant neoplasm of liver and intrahepatic bile ducts</i>	2	3.4
Keseluruhan sebab <i>All causes</i>	58	
Tidak disahkan secara perubatan <i>Non-medically certified</i>	Bil. <i>No.</i>	%
1. <i>Sakit tua 65 tahun dan lebih</i> <i>Old age 65 years and over</i>	1	0.8
2. -	-	-
3. -	-	-
4. -	-	-
5. -	-	-
Keseluruhan sebab <i>All causes</i>	125	

Jadual 16.17: Lima sebab kematian utama (disahkan dan tidak disahkan secara perubatan), Mukah, 2020
Table 16.17: Five principal causes of death (medically certified and non-medically certified), Mukah, 2020

Disahkan secara perubatan <i>Medically certified</i>		Bil. <i>No.</i>	%
1. <i>Pneumonia</i>		27	17.2
2. <i>Ischaemic heart diseases</i>		21	13.4
3. <i>Malignant neoplasm of trachea, bronchus and lung</i>		13	8.3
4. <i>Cerebrovascular diseases</i>		12	7.6
5. <i>Malignant neoplasm of lip, oral cavity and pharynx</i>		4	2.5
Keseluruhan sebab <i>All causes</i>		157	
Tidak disahkan secara perubatan <i>Non-medically certified</i>		Bil. <i>No.</i>	%
1. <i>Kemalangan pengangkutan - udara, darat dan air</i> <i>Transport accidents - air, land and water</i>		1	0.7
2. <i>Sakit tua 65 tahun dan lebih</i> <i>Old age 65 years and over</i>		1	0.7
3. -		-	-
4. -		-	-
5. -		-	-
Keseluruhan sebab <i>All causes</i>		137	

Jadual 16.18: Lima sebab kematian utama (disahkan dan tidak disahkan secara perubatan), Kanowit, 2020

Table 16.18: Five principal causes of death (medically certified and non-medically certified), Kanowit, 2020

Disahkan secara perubatan <i>Medically certified</i>	Bil. <i>No.</i>	%
1. <i>Chronic lower respiratory diseases</i>	18	10.5
2. <i>Pneumonia</i>	15	8.7
3. <i>Ischaemic heart diseases</i>	12	7.0
4. <i>Cerebrovascular diseases</i>	10	5.8
5. <i>Hypertensive diseases</i>	9	5.2
Keseluruhan sebab <i>All causes</i>	172	

Tidak disahkan secara perubatan <i>Non-medically certified</i>	Bil. <i>No.</i>	%
1. <i>Sakit tua 65 tahun dan lebih</i> <i>Old age 65 years and over</i>	1	0.9
2. -	-	-
3. -	-	-
4. -	-	-
5. -	-	-
Keseluruhan sebab <i>All causes</i>	111	

Jadual 16.19: Lima sebab kematian utama (disahkan dan tidak disahkan secara perubatan), Bintulu, 2020
Table 16.19: Five principal causes of death (medically certified and non-medically certified), Bintulu, 2020

Disahkan secara perubatan <i>Medically certified</i>		Bil. No.	%
1. <i>Pneumonia</i>		41	11.7
2. <i>Ischaemic heart diseases</i>		34	9.7
3. <i>Cerebrovascular diseases</i>		33	9.5
4. <i>Hypertensive diseases</i>		14	4.0
5. <i>Transport accidents</i>		14	4.0
Keseluruhan sebab <i>All causes</i>		349	
Tidak disahkan secara perubatan <i>Non-medically certified</i>		Bil. No.	%
1. <i>Sakit tua 65 tahun dan lebih</i> <i>Old age 65 years and over</i>		2	0.8
2. <i>Barah pankreas</i> <i>Pancreas cancer</i>		1	0.4
3. <i>Kencing manis</i> <i>Diabetes mellitus</i>		1	0.4
4. <i>Radang paru-paru</i> <i>Pneumonia</i>		1	0.4
5. -		-	-
Keseluruhan sebab <i>All causes</i>		253	

Jadual 16.20: Lima sebab kematian utama (disahkan dan tidak disahkan secara perubatan), Tatau, 2020*Table 16.20: Five principal causes of death (medically certified and non-medically certified), Tatau, 2020*

Disahkan secara perubatan <i>Medically certified</i>	Bil. <i>No.</i>	%
1. <i>Pneumonia</i>	10	13.7
2. <i>Cerebrovascular diseases</i>	9	12.3
3. <i>Ischaemic heart diseases</i>	5	6.8
4. <i>Malignant neoplasm of liver and intrahepatic bile ducts</i>	3	4.1
5. <i>Malignant neoplasm of trachea, bronchus and lung</i>	3	4.1
Keseluruhan sebab <i>All causes</i>	73	
Tidak disahkan secara perubatan <i>Non-medically certified</i>	Bil. <i>No.</i>	%
1. -	-	-
2. -	-	-
3. -	-	-
4. -	-	-
5. -	-	-
Keseluruhan sebab <i>All causes</i>	90	

Jadual 16.21: Lima sebab kematian utama (disahkan dan tidak disahkan secara perubatan), Kapit, 2020

Table 16.21: Five principal causes of death (medically certified and non-medically certified), Kapit, 2020

Disahkan secara perubatan <i>Medically certified</i>		Bil. No.	%
1. <i>Pneumonia</i>		13	8.0
2. <i>Malignant neoplasm of trachea, bronchus and lung</i>		11	6.8
3. <i>Cerebrovascular diseases</i>		10	6.2
4. <i>Ischaemic heart diseases</i>		9	5.6
5. <i>Malignant neoplasm of colon, rectum and anus</i>		7	4.3
Keseluruhan sebab <i>All causes</i>		162	
Tidak disahkan secara perubatan <i>Non-medically certified</i>		Bil. No.	%
1. <i>Tibi/Batuk kering</i> <i>Tuberculosis</i>		2	1.4
2. <i>Lelah</i> <i>Asthma</i>		1	0.7
3. <i>Penyakit serebrovaskular</i> <i>Cerebrovascular diseases</i>		1	0.7
4. <i>Sakit tua 65 tahun dan lebih</i> <i>Old age 65 years and over</i>		1	0.7
5. -		-	-
Keseluruhan sebab <i>All causes</i>		147	

Jadual 16.22: Lima sebab kematian utama (disahkan dan tidak disahkan secara perubatan), Song, 2020

Table 16.22: Five principal causes of death (medically certified and non-medically certified), Song, 2020

Disahkan secara perubatan <i>Medically certified</i>		Bil. No.	%
1. <i>Pneumonia</i>		10	14.7
2. <i>Hypertensive diseases</i>		6	8.8
3. <i>Ischaemic heart diseases</i>		3	4.4
4. <i>Malignant neoplasm of liver and intrahepatic bile ducts</i>		2	2.9
5. <i>Malignant neoplasm of prostate</i>		2	2.9
Keseluruhan sebab <i>All causes</i>		68	
Tidak disahkan secara perubatan <i>Non-medically certified</i>		Bil. No.	%
1. <i>Sakit tua 65 tahun dan lebih</i> <i>Old age 65 years and over</i>		1	1.4
2. -		-	-
3. -		-	-
4. -		-	-
5. -		-	-
Keseluruhan sebab <i>All causes</i>		74	

Jadual 16.23: Lima sebab kematian utama (disahkan dan tidak disahkan secara perubatan), Belaga, 2020
Table 16.23: Five principal causes of death (medically certified and non-medically certified), Belaga, 2020

Disahkan secara perubatan <i>Medically certified</i>		Bil. <i>No.</i>	%
1. <i>Cerebrovascular diseases</i>		4	7.7
2. <i>Pneumonia</i>		4	7.7
3. <i>Malignant neoplasm of colon, rectum and anus</i>		3	5.8
4. <i>Ischaemic heart diseases</i>		3	5.8
5. <i>Chronic lower respiratory diseases</i>		3	5.8
Keseluruhan sebab <i>All causes</i>		52	
Tidak disahkan secara perubatan <i>Non-medically certified</i>		Bil. <i>No.</i>	%
1. -		-	-
2. -		-	-
3. -		-	-
4. -		-	-
5. -		-	-
Keseluruhan sebab <i>All causes</i>		56	

Jadual 16.24: Lima sebab kematian utama (disahkan dan tidak disahkan secara perubatan), Miri, 2020
Table 16.24: Five principal causes of death (medically certified and non-medically certified), Miri, 2020

Disahkan secara perubatan <i>Medically certified</i>		Bil. <i>No.</i>	%
1. <i>Ischaemic heart diseases</i>		97	10.9
2. <i>Cerebrovascular diseases</i>		71	8.0
3. <i>Pneumonia</i>		67	7.5
4. <i>Hypertensive diseases</i>		40	4.5
5. <i>Malignant neoplasm of trachea, bronchus and lung</i>		31	3.5
Keseluruhan sebab <i>All causes</i>		888	
Tidak disahkan secara perubatan <i>Non-medically certified</i>		Bil. <i>No.</i>	%
1. <i>Sakit tua 65 tahun dan lebih</i> <i>Old age 65 years and over</i>		96	14.8
2. <i>Barah kolon, rektum dan dubur</i> <i>Colon, rectum and anus cancer</i>		1	0.2
3. <i>Barah pankreas</i> <i>Pancreas cancer</i>		1	0.2
4. <i>Barah trakea, bronkus dan paru-paru</i> <i>Trachea, bronchus and lung cancer</i>		1	0.2
5. <i>Darah tinggi</i> <i>Hypertension</i>		1	0.2
Keseluruhan sebab <i>All causes</i>		649	

Jadual 16.25: Lima sebab kematian utama (disahkan dan tidak disahkan secara perubatan), Marudi, 2020
Table 16.25: Five principal causes of death (medically certified and non-medically certified), Marudi, 2020

Disahkan secara perubatan <i>Medically certified</i>	Bil. <i>No.</i>	%
1. <i>Pneumonia</i>	27	11.8
2. <i>Cerebrovascular diseases</i>	23	10.1
3. <i>Ischaemic heart diseases</i>	14	6.1
4. <i>Malignant neoplasm of colon, rectum and anus</i>	10	4.4
5. <i>Hypertensive diseases</i>	10	4.4
Keseluruhan sebab <i>All causes</i>	228	
Tidak disahkan secara perubatan <i>Non-medically certified</i>	Bil. <i>No.</i>	%
1. <i>Sakit tua 65 tahun dan lebih</i> <i>Old age 65 years and over</i>	43	19.7
2. <i>Mati lemas</i> <i>Drowning</i>	1	0.5
3. -	-	-
4. -	-	-
5. -	-	-
Keseluruhan sebab <i>All causes</i>	218	

Jadual 16.26: Lima sebab kematian utama (disahkan dan tidak disahkan secara perubatan), Limbang, 2020

Table 16.26: Five principal causes of death (medically certified and non-medically certified), Limbang, 2020

Disahkan secara perubatan <i>Medically certified</i>	Bil. <i>No.</i>	%
1. <i>Cerebrovascular diseases</i>	29	13.7
2. <i>Ischaemic heart diseases</i>	21	9.9
3. <i>Pneumonia</i>	19	9.0
4. <i>Chronic lower respiratory diseases</i>	9	4.2
5. <i>Hypertensive diseases</i>	8	3.8
Keseluruhan sebab <i>All causes</i>	212	
Tidak disahkan secara perubatan <i>Non-medically certified</i>	Bil. <i>No.</i>	%
1. <i>Sakit tua 65 tahun dan lebih</i> <i>Old age 65 years and over</i>	28	45.2
2. -	-	-
3. -	-	-
4. -	-	-
5. -	-	-
Keseluruhan sebab <i>All causes</i>	62	

Jadual 16.27: Lima sebab kematian utama (disahkan dan tidak disahkan secara perubatan), Lawas, 2020
Table 16.27: Five principal causes of death (medically certified and non-medically certified), Lawas, 2020

Disahkan secara perubatan <i>Medically certified</i>		Bil. <i>No.</i>	%
1. <i>Cerebrovascular diseases</i>		21	13.4
2. <i>Ischaemic heart diseases</i>		14	8.9
3. <i>Pneumonia</i>		9	5.7
4. <i>Hypertensive diseases</i>		7	4.5
5. <i>Malignant neoplasm of trachea, bronchus and lung</i>		4	2.5
Keseluruhan sebab <i>All causes</i>		157	
Tidak disahkan secara perubatan <i>Non-medically certified</i>		Bil. <i>No.</i>	%
1. <i>Sakit tua 65 tahun dan lebih</i> <i>Old age 65 years and over</i>		1	2.1
2. -		-	-
3. -		-	-
4. -		-	-
5. -		-	-
Keseluruhan sebab <i>All causes</i>		47	

Jadual 16.28 Lima sebab kematian utama (disahkan dan tidak disahkan secara perubatan), Matu, 2020

Table 16.28: Five principal causes of death (medically certified and non-medically certified), Matu, 2020

Disahkan secara perubatan <i>Medically certified</i>		Bil. <i>No.</i>	%
1. <i>Cerebrovascular diseases</i>		5	17.9
2. <i>Respiratory tuberculosis</i>		2	7.1
3. <i>Malignant neoplasm of trachea, bronchus and lung</i>		2	7.1
4. <i>Chronic lower respiratory diseases</i>		2	7.1
5. <i>Malignant neoplasm of colon, rectum and anus</i>		1	3.6
Keseluruhan sebab <i>All causes</i>		28	
Tidak disahkan secara perubatan <i>Non-medically certified</i>		Bil. <i>No.</i>	%
1. <i>Barah hati</i> <i>Liver cancer</i>		1	1.1
2. -		-	-
3. -		-	-
4. -		-	-
5. -		-	-
Keseluruhan sebab <i>All causes</i>		91	

Jadual 16.29: Lima sebab kematian utama (disahkan dan tidak disahkan secara perubatan), Asajaya, 2020

Table 16.29: Five principal causes of death (medically certified and non-medically certified), Asajaya, 2020

Disahkan secara perubatan <i>Medically certified</i>		Bil. <i>No.</i>	%
1.	<i>Ischaemic heart diseases</i>	15	15.3
2.	<i>Cerebrovascular diseases</i>	11	11.2
3.	<i>Malignant neoplasm of trachea, bronchus and lung</i>	9	9.2
4.	<i>Pneumonia</i>	4	4.1
5.	<i>Malignant neoplasm of stomach</i>	2	2.0
Keseluruhan sebab <i>All causes</i>		98	
Tidak disahkan secara perubatan <i>Non-medically certified</i>		Bil. <i>No.</i>	%
1.	-	-	-
2.	-	-	-
3.	-	-	-
4.	-	-	-
5.	-	-	-
Keseluruhan sebab <i>All causes</i>		129	

Jadual 16.30: Lima sebab kematian utama (disahkan dan tidak disahkan secara perubatan), Pakan, 2020

Table 16.30: Five principal causes of death (medically certified and non-medically certified),Pakan, 2020

Disahkan secara perubatan <i>Medically certified</i>	Bil. <i>No.</i>	%
1. <i>Pneumonia</i>	9	19.6
2. <i>Chronic lower respiratory diseases</i>	6	13.0
3. <i>Malignant neoplasm of trachea, bronchus and lung</i>	5	10.9
4. <i>Diseases of the liver</i>	3	6.5
5. <i>Hypertensive diseases</i>	2	4.3
Keseluruhan sebab <i>All causes</i>	46	

Tidak disahkan secara perubatan <i>Non-medically certified</i>	Bil. <i>No.</i>	%
1. <i>Sakit tua 65 tahun dan lebih</i> <i>Old age 65 years and over</i>	7	8.2
2. -	-	-
3. -	-	-
4. -	-	-
5. -	-	-
Keseluruhan sebab <i>All causes</i>	85	

Jadual 16.31: Lima sebab kematian utama (disahkan dan tidak disahkan secara perubatan), Selangau, 2020
Table 16.31: Five principal causes of death (medically certified and non-medically certified), Selangau, 2020

Disahkan secara perubatan <i>Medically certified</i>		Bil. <i>No.</i>	%
1. <i>Ischaemic heart diseases</i>		7	12.3
2. <i>Cerebrovascular diseases</i>		7	12.3
3. <i>Hypertensive diseases</i>		6	10.5
4. <i>Pneumonia</i>		5	8.8
5. <i>Chronic lower respiratory diseases</i>		4	7.0
Keseluruhan sebab <i>All causes</i>		57	
Tidak disahkan secara perubatan <i>Non-medically certified</i>		Bil. <i>No.</i>	%
1. <i>Sakit tua 65 tahun dan lebih</i> <i>Old age 65 years and over</i>		1	1.7
2. -		-	-
3. -		-	-
4. -		-	-
5. -		-	-
Keseluruhan sebab <i>All causes</i>		59	

Jadual 16.32: Lima sebab kematian utama (disahkan dan tidak disahkan secara perubatan), Tebedu, 2020
Table 16.32: Five principal causes of death (medically certified and non-medically certified), Tebedu, 2020

Disahkan secara perubatan <i>Medically certified</i>		Bil. <i>No.</i>	%
1. -	
2. -	
3. -	
4. -	
5. -	
Keseluruhan sebab <i>All causes</i>			
Tidak disahkan secara perubatan <i>Non-medically certified</i>		Bil. <i>No.</i>	%
1. -	
2. -	
3. -	
4. -	
5. -	
Keseluruhan sebab <i>All causes</i>			

Nota/ Notes:

Statistik bagi daerah pentadbiran Tebedu diliputi dalam Serian dan Kuching.

Statistics for Tebedu administrative district covered in Serian and Kuching.

Jadual 16.33: Lima sebab kematian utama (disahkan dan tidak disahkan secara perubatan), Pusa, 2020

Table 16.33: Five principal causes of death (medically certified and non-medically certified), Pusa, 2020

Disahkan secara perubatan <i>Medically certified</i>		Bil. <i>No.</i>	%
1. -	
2. -	
3. -	
4. -	
5. -	
Keseluruhan sebab <i>All causes</i>			
Tidak disahkan secara perubatan <i>Non-medically certified</i>		Bil. <i>No.</i>	%
1. -	
2. -	
3. -	
4. -	
5. -	
Keseluruhan sebab <i>All causes</i>			

Nota/ Notes:

Statistik bagi daerah pentadbiran Pusa diliputi dalam Betong.

Statistics for Pusa administrative district covered in Betong.

Jadual 16.34: Lima sebab kematian utama (disahkan dan tidak disahkan secara perubatan), Kabong, 2020

Table 16.34: Five principal causes of death (medically certified and non-medically certified), Kabong, 2020

Disahkan secara perubatan <i>Medically certified</i>		Bil. <i>No.</i>	%
1. -	
2. -	
3. -	
4. -	
5. -	
Keseluruhan sebab <i>All causes</i>			
Tidak disahkan secara perubatan <i>Non-medically certified</i>		Bil. <i>No.</i>	%
1. -	
2. -	
3. -	
4. -	
5. -	
Keseluruhan sebab <i>All causes</i>			

Nota/ Notes:

Statistik bagi daerah pentadbiran Kabong diliputi dalam Saratok.

Statistics for Kabong administrative district covered in Saratok.

Jadual 16.35: Lima sebab kematian utama (disahkan dan tidak disahkan secara perubatan), Tanjung Manis, 2020
Table 16.35: Five principal causes of death (medically certified and non-medically certified), Tanjung Manis, 2020

Disahkan secara perubatan <i>Medically certified</i>		Bil. <i>No.</i>	%
1. -	
2. -	
3. -	
4. -	
5. -	
Keseluruhan sebab <i>All causes</i>			
Tidak disahkan secara perubatan <i>Non-medically certified</i>		Bil. <i>No.</i>	%
1. -	
2. -	
3. -	
4. -	
5. -	
Keseluruhan sebab <i>All causes</i>			

Nota/ Notes:

Statistik bagi daerah pentadbiran Tanjung Manis diliputi dalam Daro.

Statistics for Tanjung Manis administrative district covered in Daro.

Jadual 16.36: Lima sebab kematian utama (disahkan dan tidak disahkan secara perubatan), Sebauh, 2020*Table 16.36: Five principal causes of death (medically certified and non-medically certified), Sebauh, 2020*

Disahkan secara perubatan <i>Medically certified</i>		Bil. <i>No.</i>	%
1. -	
2. -	
3. -	
4. -	
5. -	
Keseluruhan sebab <i>All causes</i>			
Tidak disahkan secara perubatan <i>Non-medically certified</i>		Bil. <i>No.</i>	%
1. -	
2. -	
3. -	
4. -	
5. -	
Keseluruhan sebab <i>All causes</i>			

Nota/ Notes:**Statistik bagi daerah pentadbiran Sebauh diliputi dalam Bintulu.***Statistics for Sebauh administrative district covered in Bintulu.*

Jadual 16.37: Lima sebab kematian utama (disahkan dan tidak disahkan secara perubatan), Bukit Mabong, 2020

Table 16.37: Five principal causes of death (medically certified and non-medically certified), Bukit Mabong, 2020

Disahkan secara perubatan <i>Medically certified</i>		Bil. <i>No.</i>	%
1. -	
2. -	
3. -	
4. -	
5. -	
Keseluruhan sebab <i>All causes</i>			
Tidak disahkan secara perubatan <i>Non-medically certified</i>		Bil. <i>No.</i>	%
1. -	
2. -	
3. -	
4. -	
5. -	
Keseluruhan sebab <i>All causes</i>			

Nota/ Notes:

Statistik bagi daerah pentadbiran Bukit Mabong diliputi dalam Kapit.

Statistics for Bukit Mabong administrative district covered in Kapit.

Jadual 16.38: Lima sebab kematian utama (disahkan dan tidak disahkan secara perubatan), Subis, 2020

Table 16.38: Five principal causes of death (medically certified and non-medically certified), Subis, 2020

Disahkan secara perubatan <i>Medically certified</i>		Bil. <i>No.</i>	%
1. -	
2. -	
3. -	
4. -	
5. -	
Keseluruhan sebab <i>All causes</i>			
Tidak disahkan secara perubatan <i>Non-medically certified</i>		Bil. <i>No.</i>	%
1. -	
2. -	
3. -	
4. -	
5. -	
Keseluruhan sebab <i>All causes</i>			

Nota/ Notes:

Statistik bagi daerah pentadbiran Subis diliputi dalam Miri.

Statistics for Subis administrative district covered in Miri.

Jadual 16.39: Lima sebab kematian utama (disahkan dan tidak disahkan secara perubatan), Beluru, 2020
Table 16.39: Five principal causes of death (medically certified and non-medically certified), Beluru, 2020

Disahkan secara perubatan <i>Medically certified</i>		Bil. <i>No.</i>	%
1. -	
2. -	
3. -	
4. -	
5. -	
Keseluruhan sebab <i>All causes</i>			
Tidak disahkan secara perubatan <i>Non-medically certified</i>		Bil. <i>No.</i>	%
1. -	
2. -	
3. -	
4. -	
5. -	
Keseluruhan sebab <i>All causes</i>			

Nota/ Notes:

Statistik bagi daerah pentadbiran Beluru diliputi dalam Marudi.

Statistics for Beluru administrative district covered in Marudi.

Jadual 16.40: Lima sebab kematian utama (disahkan dan tidak disahkan secara perubatan), Telang Usan, 2020
Table 16.40: Five principal causes of death (medically certified and non-medically certified), Telang Usan, 2020

Disahkan secara perubatan <i>Medically certified</i>		Bil. <i>No.</i>	%
1. -	
2. -	
3. -	
4. -	
5. -	
Keseluruhan sebab <i>All causes</i>			
Tidak disahkan secara perubatan <i>Non-medically certified</i>		Bil. <i>No.</i>	%
1. -	
2. -	
3. -	
4. -	
5. -	
Keseluruhan sebab <i>All causes</i>			

Nota/ Notes:

Statistik bagi daerah pentadbiran Telang Usan diliputi dalam Marudi.

Statistics for Telang Ulsan administrative district covered in Marudi.

Indikator Sosial dan Ekonomi Terpilih, Negeri

*Selected Social and Economic Indicators,
State*

Jadual 17: Saiz keluasan tanah mengikut daerah pentadbiran, Sarawak, 2018-2020*Table 17: Size of land area by administrative district, Sarawak, 2018-2020*

		(km ²)
Daerah pentadbiran <i>Administrative district</i>	Tahun <i>Year</i>	Luas kawasan <i>Land area</i>
SARAWAK	2018	124,450
	2019	124,450
	2020	124,450
Kuching	2018	1,498
	2019	1,498
	2020	1,498
Bau	2018	884
	2019	884
	2020	884
Lundu	2018	1,812
	2019	1,812
	2020	1,812
Samarahan	2018	407
	2019	407
	2020	407
Serian	2018	1,749
	2019	1,749
	2020	1,749
Simunjan	2018	2,218
	2019	2,218
	2020	2,218
Sri Aman	2018	2,324
	2019	2,324
	2020	2,324
Lubok Antu	2018	3,143
	2019	3,143
	2020	3,143
Betong	2018	1,547
	2019	1,547
	2020	1,547
Saratok	2018	888
	2019	888
	2020	888
Sarikei	2018	985
	2019	985
	2020	985
Maradong	2018	719
	2019	719
	2020	719
Daro	2018	1,226
	2019	1,226
	2020	1,226

Sumber: Jabatan Ukur dan Pemetaan Malaysia
Source: Department of Survey and Mapping Malaysia

Jadual 17: Saiz keluasan tanah mengikut daerah pentadbiran, Sarawak, 2018-2020 (samb.)*Table 17: Size of land area by administrative district, Sarawak, 2018-2020 (cont'd)*

		(km ²)
Daerah pentadbiran <i>Administrative district</i>	Tahun <i>Year</i>	Luas kawasan <i>Land area</i>
Julau	2018	1,703
	2019	1,703
	2020	1,703
Sibu	2018	2,230
	2019	2,230
	2020	2,230
Dalat	2018	905
	2019	905
	2020	905
Mukah	2018	2,536
	2019	2,536
	2020	2,536
Kanowit	2018	2,254
	2019	2,254
	2020	2,254
Bintulu	2018	1,991
	2019	1,991
	2020	1,991
Tatau	2018	4,946
	2019	4,946
	2020	4,946
Kapit	2018	3,973
	2019	3,973
	2020	3,973
Song	2018	3,935
	2019	3,935
	2020	3,935
Belaga	2018	19,050
	2019	19,050
	2020	19,050
Miri	2018	5,143
	2019	5,143
	2020	5,143
Marudi	2018	3,079
	2019	3,079
	2020	3,079
Limbang	2018	3,978
	2019	3,978
	2020	3,978
Lawas	2018	3,812
	2019	3,812
	2020	3,812

Sumber: Jabatan Ukur dan Pemetaan Malaysia
Source: Department of Survey and Mapping Malaysia

Jadual 17: Saiz keluasan tanah mengikut daerah pentadbiran, Sarawak, 2018-2020 (samb.)*Table 17: Size of land area by administrative district, Sarawak, 2018-2020 (cont'd)*

		(km ²)
Daerah pentadbiran <i>Administrative district</i>	Tahun <i>Year</i>	Luas kawasan <i>Land area</i>
Matu	2018	1,600
	2019	1,600
	2020	1,600
Asajaya	2018	303
	2019	303
	2020	303
Pakan	2018	925
	2019	925
	2020	925
Selangau	2018	3,795
	2019	3,795
	2020	3,795
Tebedu	2018	656
	2019	656
	2020	656
Pusa	2018	947
	2019	947
	2020	947
Kabong	2018	799
	2019	799
	2020	799
Tanjung Manis	2018	731
	2019	731
	2020	731
Sebauh	2018	5,229
	2019	5,229
	2020	5,229
Bukit Mabong	2018	11,976
	2019	11,976
	2020	11,976
Subis	2018	3,821
	2019	3,821
	2020	3,821
Beluru	2018	4,905
	2019	4,905
	2020	4,905
Telang Usan	2018	9,829
	2019	9,829
	2020	9,829

Sumber: Jabatan Ukur dan Pemetaan Malaysia
Source: Department of Survey and Mapping Malaysia

Jadual 18: Statistik jalan negeri mengikut daerah pentadbiran dan agensi negeri, Sarawak, 2018-2020

Table 18: State road statistics by administrative district and state agencies, Sarawak, 2018-2020

							(km)
Daerah pentadbiran <i>Administrative district</i>	Tahun <i>Year</i>	Jumlah <i>Total</i>	Jabatan Kerja Raya <i>Public Works Department</i>	Pihak Berkuasa Tempatan <i>Local Authority</i>	Pejabat Daerah & Tanah <i>Land & District Office</i>	Jabatan Pengairan & Saliran <i>Department Of Irrigation & Drainage</i>	
SARAWAK	2018	31,280.4	15,604.2	13,171.8	-	2,504.4	
	2019	30,316.1	14,577.1	13,033.2	-	2,705.8	
	2020	29,539.1	13,376.3	13,147.3	-	3,015.6	
Kuching	2018	3,499.5	583.8	2,714.9	-	200.8	
	2019	3,361.0	590.3	2,566.9	-	203.8	
	2020	3,566.8	538.7	2,774.5	-	253.6	
Bau	2018	997.4	310.8	685.1	-	1.5	
	2019	941.2	280.6	657.8	-	2.8	
	2020	813.6	163.8	647.0	-	2.8	
Lundu	2018	511.5	323.9	186.3	-	1.3	
	2019	411.0	223.7	186.0	-	1.3	
	2020	370.6	206.4	163.0	-	1.3	
Samarahan	2018	2,006.9	1,020.1	363.2	-	623.5	
	2019	1,941.6	665.4	526.7	-	749.5	
	2020	1,900.6	591.5	533.0	-	776.1	
Serian	2018	1,397.5	464.8	857.8	-	74.9	
	2019	1,561.4	575.1	907.4	-	78.9	
	2020	1,864.4	599.6	1,162.8	-	102.0	
Simunjan	2018	386.6	251.5	134.8	-	0.4	
	2019	492.9	318.7	173.8	-	0.4	
	2020	572.2	392.1	179.7	-	0.4	
Sri Aman	2018	995.3	469.9	291.6	-	233.9	
	2019	1,023.7	506.3	283.5	-	233.9	
	2020	996.2	386.7	275.3	-	334.1	
Lubok Antu	2018	568.5	249.9	313.1	-	5.5	
	2019	640.5	309.5	323.6	-	7.5	
	2020	662.4	331.4	323.6	-	7.5	
Betong	2018	1,304.3	491.7	499.5	-	313.1	
	2019	1,411.9	495.2	598.4	-	318.3	
	2020	1,472.5	535.2	595.8	-	341.4	
Saratok	2018	580.5	293.6	282.5	-	4.4	
	2019	444.1	299.0	137.2	-	7.9	
	2020	460.9	309.2	138.3	-	13.4	
Sarikei	2018	1,336.3	216.0	1,021.2	-	99.0	
	2019	1,298.7	170.8	1,026.3	-	101.5	
	2020	1,196.3	153.9	924.1	-	118.4	
Maradong	2018	305.1	129.1	170.4	-	5.6	
	2019	299.9	143.6	142.8	-	13.5	
	2020	308.6	149.2	146.5	-	12.8	
Daro	2018	336.9	144.5	185.0	-	7.4	
	2019	296.0	141.3	146.9	-	7.9	
	2020	303.7	148.5	147.3	-	7.9	

Sumber: Jabatan Kerja Raya Malaysia
Source: Public Works Department Malaysia

Nota/ Note:

Statistik jalan negeri mengikut daftar MARRIS sehingga 31 Disember pada tahun tersebut berdasarkan laporan MARRIS online bertarikh 18 Januari tahun berikutnya

State road statistics by MARRIS registered up to 31st December at that year is based on MARRIS online report dated 18th January for the following year

Jadual 18: Statistik jalan negeri mengikut daerah pentadbiran dan agensi negeri, Sarawak, 2018-2020 (samb.)

Table 18: State road statistics by administrative district and state agencies, Sarawak, 2018-2020 (cont'd)

Daerah pentadbiran <i>Administrative district</i>	Tahun <i>Year</i>	Jumlah <i>Total</i>	(km)			
			Jabatan Kerja Raya <i>Public Works Department</i>	Pihak Berkuasa Tempatan <i>Local Authority</i>	Pejabat Daerah & Tanah <i>Land & District Office</i>	Jabatan Pengairan & Saliran <i>Department Of Irrigation & Drainage</i>
Julau	2018	396.8	314.8	72.6	-	9.4
	2019	296.5	214.5	72.6	-	9.4
	2020	374.5	292.5	72.6	-	9.4
Sibu	2018	2,054.4	398.5	1,553.3	-	102.6
	2019	2,133.4	404.2	1,626.6	-	102.6
	2020	2,439.1	445.4	1,930.5	-	63.2
Dalat	2018	174.1	169.1	2.9	-	2.1
	2019	160.0	155.9	-	-	4.1
	2020	183.5	148.3	31.1	-	4.1
Mukah	2018	1,253.2	480.9	211.5	-	560.8
	2019	1,244.7	470.1	212.8	-	561.8
	2020	1,175.0	367.7	168.2	-	639.1
Kanowit	2018	183.5	145.5	37.9	-	-
	2019	195.3	156.9	37.9	-	0.5
	2020	243.7	205.3	37.9	-	0.5
Bintulu	2018	3,600.6	2,724.6	822.9	-	53.1
	2019	2,191.5	1,278.3	860.1	-	53.1
	2020	999.5	513.7	428.5	-	57.3
Tatau	2018	3.5	3.5	-	-	-
	2019	619.2	616.4	-	-	2.8
	2020	949.9	947.1	-	-	2.8
Kapit	2018	892.1	424.3	463.5	-	4.3
	2019	854.8	428.9	421.5	-	4.3
	2020	943.0	510.8	427.8	-	4.3
Song	2018	80.9	54.0	26.9	-	-
	2019	71.0	44.0	26.9	-	-
	2020	149.3	122.4	26.9	-	-
Belaga	2018	109.5	87.8	16.7	-	5.0
	2019	181.6	163.6	13.0	-	5.0
	2020	384.9	363.3	16.7	-	5.0
Miri	2018	3,205.1	1,763.1	1,334.3	-	107.7
	2019	2,663.0	1,396.1	1,158.1	-	108.8
	2020	1,527.3	364.5	1,032.7	-	130.2
Marudi	2018	374.0	272.5	101.6	-	-
	2019	372.1	267.2	101.4	-	3.5
	2020	261.2	156.3	101.4	-	3.5
Limbang	2018	718.4	612.3	74.6	-	31.5
	2019	698.6	584.8	80.4	-	33.4
	2020	814.9	705.4	76.0	-	33.4
Lawas	2018	466.6	406.6	11.6	-	48.4
	2019	466.7	325.1	85.7	-	55.8
	2020	395.9	244.0	96.1	-	55.8

Sumber: Jabatan Kerja Raya Malaysia
Source: Public Works Department Malaysia

Nota/ Note:

Statistik jalan negeri mengikut daftar MARRIS sehingga 31 Disember pada tahun tersebut berdasarkan laporan MARRIS online bertarikh 18 Januari tahun berikutnya

State road statistics by MARRIS registered up to 31st December at that year is based on MARRIS online report dated 18th January for the following year

Jadual 18: Statistik jalan negeri mengikut daerah pentadbiran dan agensi negeri, Sarawak, 2018-2020 (samb.)

Table 18: State road statistics by administrative district and state agencies, Sarawak, 2018-2020 (cont'd)

(km)

Daerah pentadbiran <i>Administrative district</i>	Tahun <i>Year</i>	Jumlah <i>Total</i>	Jabatan Pihak Berkuasa Kerja Raya <i>Public Works Department</i>	Pejabat Daerah Tempatan & Tanah <i>Local Authority Land & District Office</i>	Pejabat Daerah & Tanah <i>Land & District Office</i>	Jabatan Pengairan & Saliran <i>Department Of Irrigation & Drainage</i>
Matu	2018	144.5	125.8	18.7	-	-
	2019	164.3	124.8	37.6	-	2.0
	2020	149.1	107.4	39.7	-	2.0
Asajaya	2018	n.a	n.a	n.a	n.a	n.a
	2019	n.a	n.a	n.a	n.a	n.a
	2020	n.a	n.a	n.a	n.a	n.a
Pakan	2018	196.5	140.5	52.3	-	3.6
	2019	351.6	292.5	52.3	-	6.8
	2020	363.6	304.5	52.3	-	6.8
Selangau	2018	91.5	91.5	-	-	-
	2019	95.9	91.5	-	-	4.4
	2020	186.7	182.3	-	-	4.4
Tebedu	2018	n.a	n.a	n.a	n.a	n.a
	2019	n.a	n.a	n.a	n.a	n.a
	2020	n.a	n.a	n.a	n.a	n.a
Pusa	2018	358.7	151.9	206.8	-	-
	2019	359.9	151.7	206.8	-	1.4
	2020	362.1	152.9	206.8	-	2.4
Kabong	2018	192.3	122.0	70.3	-	-
	2019	198.7	126.9	70.3	-	1.5
	2020	215.3	142.5	70.3	-	2.5
Tanjung Manis	2018	132.1	129.3	2.8	-	-
	2019	145.5	129.3	16.2	-	-
	2020	166.0	128.5	37.5	-	-
Sebauh	2018	148.9	148.9	-	-	-
	2019	151.3	148.9	-	-	2.4
	2020	318.0	315.6	-	-	2.4
Bukit Mabong	2018	3.5	3.5	-	-	-
	2019	3.5	3.5	-	-	-
	2020	501.1	501.1	-	-	-
Subis	2018	755.5	370.5	385.1	-	-
	2019	759.4	476.5	275.5	-	7.4
	2020	763.4	473.0	283.1	-	7.4
Beluru	2018	660.2	655.7	-	-	4.5
	2019	725.5	718.0	-	-	7.5
	2020	247.3	239.8	-	-	7.5
Telang Usan	2018	857.7	857.7	-	-	-
	2019	1,088.3	1,088.3	-	-	-
	2020	936.2	936.2	-	-	-

Sumber: Jabatan Kerja Raya Malaysia
Source: Public Works Department Malaysia

Nota/ Notes:

Statistik jalan negeri mengikut daftar MARRIS sehingga 31 Disember pada tahun tersebut berdasarkan laporan MARRIS online bertarikh 18 Januari tahun berikutnya

State road statistics by MARRIS registered up to 31st December at that year is based on MARRIS online report dated 18th January for the following year

n.a - Data tidak tersedia/ berkenaan

Data is not available/ applicable

Jadual 19: Bilangan stok unit kediaman sedia ada mengikut daerah pentadbiran dan jenis, Sarawak, 2018-2020
Table 19: Number of existing stock of residential units by administrative district and type, Sarawak, 2018-2020

Daerah pentadbiran <i>Administrative district</i>	Tahun <i>Year</i>	Jumlah <i>Total</i>	Sesebuah <i>Detached</i>	Rumah berkembar <i>Semi-detached</i>	Teres <i>Terrace</i>	Rumah bandar <i>Town house</i>
SARAWAK	2018	254,721	10,980	43,387	139,563	1,002
	2019	261,627	11,031	44,069	143,302	1,091
	2020	272,783	11,111	44,767	148,590	1,232
Kuching	2018	107,183	4,045	17,566	51,823	660
	2019	110,723	4,055	17,848	52,909	749
	2020	116,790	4,129	18,116	54,696	819
Bau	2018	n.a	n.a	n.a	n.a	n.a
	2019	n.a	n.a	n.a	n.a	n.a
	2020	n.a	n.a	n.a	n.a	n.a
Lundu	2018	n.a	n.a	n.a	n.a	n.a
	2019	n.a	n.a	n.a	n.a	n.a
	2020	n.a	n.a	n.a	n.a	n.a
Samarahan	2018	26,485	95	2,153	17,375	246
	2019	27,491	102	2,201	18,232	246
	2020	28,650	102	2,307	18,911	280
Serian	2018	n.a	n.a	n.a	n.a	n.a
	2019	n.a	n.a	n.a	n.a	n.a
	2020	n.a	n.a	n.a	n.a	n.a
Simunjan	2018	n.a	n.a	n.a	n.a	n.a
	2019	n.a	n.a	n.a	n.a	n.a
	2020	n.a	n.a	n.a	n.a	n.a
Sri Aman	2018	5,562	632	650	3,587	-
	2019	5,629	632	658	3,646	-
	2020	5,653	633	676	3,651	-
Lubok Antu	2018	n.a	n.a	n.a	n.a	n.a
	2019	n.a	n.a	n.a	n.a	n.a
	2020	n.a	n.a	n.a	n.a	n.a
Betong	2018	2,645	50	266	1,375	-
	2019	2,794	53	300	1,487	-
	2020	2,869	54	314	1,547	-
Saratok	2018	n.a	n.a	n.a	n.a	n.a
	2019	n.a	n.a	n.a	n.a	n.a
	2020	n.a	n.a	n.a	n.a	n.a
Sarikei	2018	6,837	226	1,224	4,176	-
	2019	7,006	228	1,284	4,462	-
	2020	7,462	229	1,366	4,835	-
Maradong	2018	n.a	n.a	n.a	n.a	n.a
	2019	n.a	n.a	n.a	n.a	n.a
	2020	n.a	n.a	n.a	n.a	n.a
Daro	2018	n.a	n.a	n.a	n.a	n.a
	2019	n.a	n.a	n.a	n.a	n.a
	2020	n.a	n.a	n.a	n.a	n.a

Sumber: Laporan Stok Harta Kediaman, NAPIC, Jabatan Penilaian dan Perkhidmatan Harta
Source: Residential Property Stock Report, NAPIC, Valuation and Property Services Department

Nota/ Note :

n.a - Data tidak tersedia/ berkenaan
Data is not available/ applicable

Jadual 19: Bilangan stok unit kediaman sedia ada mengikut daerah pentadbiran dan jenis, Sarawak, 2018-2020 (samb.)

Table 19: Number of existing stock of residential units by administrative district and type, Sarawak, 2018-2020 (cont'd)

Daerah pentadbiran <i>Administrative district</i>	Tahun <i>Year</i>	Kelompok <i>Cluster</i>	Rumah kos rendah <i>Low cost house</i>	Rumah flat kos rendah <i>Low cost flat</i>	Rumah pangsa <i>Flat</i>	Kondominium/ Pangsapuri <i>Condominium/ Apartment</i>
SARAWAK	2018	1,037	26,134	8,244	5,790	18,584
	2019	1,045	26,424	8,244	5,790	20,631
	2020	1,045	26,937	8,244	5,598	25,259
Kuching	2018	1,033	8,450	5,812	3,279	14,515
	2019	1,033	8,562	5,812	3,279	16,476
	2020	1,033	8,582	5,812	3,279	20,324
Bau	2018	n.a	n.a	n.a	n.a	n.a
	2019	n.a	n.a	n.a	n.a	n.a
	2020	n.a	n.a	n.a	n.a	n.a
Lundu	2018	n.a	n.a	n.a	n.a	n.a
	2019	n.a	n.a	n.a	n.a	n.a
	2020	n.a	n.a	n.a	n.a	n.a
Samarahan	2018	-	3,585	608	1,419	1,004
	2019	8	3,585	608	1,419	1,090
	2020	8	3,737	608	1,419	1,278
Serian	2018	n.a	n.a	n.a	n.a	n.a
	2019	n.a	n.a	n.a	n.a	n.a
	2020	n.a	n.a	n.a	n.a	n.a
Simunjan	2018	n.a	n.a	n.a	n.a	n.a
	2019	n.a	n.a	n.a	n.a	n.a
	2020	n.a	n.a	n.a	n.a	n.a
Sri Aman	2018	-	429	-	-	264
	2019	-	429	-	-	264
	2020	-	429	-	-	264
Lubok Antu	2018	n.a	n.a	n.a	n.a	n.a
	2019	n.a	n.a	n.a	n.a	n.a
	2020	n.a	n.a	n.a	n.a	n.a
Betong	2018	-	954	-	-	-
	2019	-	954	-	-	-
	2020	-	954	-	-	-
Saratok	2018	n.a	n.a	n.a	n.a	n.a
	2019	n.a	n.a	n.a	n.a	n.a
	2020	n.a	n.a	n.a	n.a	n.a
Sarikei	2018	-	1,000	192	19	-
	2019	-	1,013	-	19	-
	2020	-	1,013	-	19	-
Maradong	2018	n.a	n.a	n.a	n.a	n.a
	2019	n.a	n.a	n.a	n.a	n.a
	2020	n.a	n.a	n.a	n.a	n.a
Daro	2018	n.a	n.a	n.a	n.a	n.a
	2019	n.a	n.a	n.a	n.a	n.a
	2020	n.a	n.a	n.a	n.a	n.a

Sumber: Laporan Stok Harta Kediaman, NAPIC, Jabatan Penilaian dan Perkhidmatan Harta
Source: Residential Property Stock Report, NAPIC, Valuation and Property Services Department

Nota/ Note :

n.a - Data tidak tersedia/ berkenaan

Data is not available/ applicable

Jadual 19: Bilangan stok unit kediaman sedia ada mengikut daerah pentadbiran dan jenis, Sarawak, 2018-2020 (samb.)

Table 19: Number of existing stock of residential units by administrative district and type, Sarawak, 2018-2020 (cont'd)

Daerah pentadbiran <i>Administrative district</i>	Tahun <i>Year</i>	Jumlah <i>Total</i>	Sesebuah <i>Detached</i>	Rumah berkembar <i>Semi-detached</i>	Teres <i>Terrace</i>	Rumah bandar <i>Town house</i>
Julau	2018	n.a	n.a	n.a	n.a	n.a
	2019	n.a	n.a	n.a	n.a	n.a
	2020	n.a	n.a	n.a	n.a	n.a
Sibu	2018	37,103	695	6,773	25,135	-
	2019	37,291	695	6,777	25,319	-
	2020	38,724	695	6,817	26,508	37
Dalat	2018	n.a	n.a	n.a	n.a	n.a
	2019	n.a	n.a	n.a	n.a	n.a
	2020	n.a	n.a	n.a	n.a	n.a
Mukah	2018	1,513	16	262	1,027	-
	2019	1,962	16	276	1,257	-
	2020	1,985	17	280	1,275	-
Kanowit	2018	n.a	n.a	n.a	n.a	n.a
	2019	n.a	n.a	n.a	n.a	n.a
	2020	n.a	n.a	n.a	n.a	n.a
Bintulu	2018	19,661	938	3,383	10,560	-
	2019	20,089	939	3,448	10,770	-
	2020	20,803	941	3,462	11,107	-
Tatau	2018	n.a	n.a	n.a	n.a	n.a
	2019	n.a	n.a	n.a	n.a	n.a
	2020	n.a	n.a	n.a	n.a	n.a
Kapit	2018	733	10	42	405	-
	2019	763	10	46	431	-
	2020	1,139	10	46	608	-
Song	2018	n.a	n.a	n.a	n.a	n.a
	2019	n.a	n.a	n.a	n.a	n.a
	2020	n.a	n.a	n.a	n.a	n.a
Belaga	2018	n.a	n.a	n.a	n.a	n.a
	2019	n.a	n.a	n.a	n.a	n.a
	2020	n.a	n.a	n.a	n.a	n.a
Miri	2018	43,514	4,040	10,640	21,555	96
	2019	44,247	4,068	10,789	22,111	96
	2020	45,076	4,068	10,941	22,774	96
Marudi	2018	n.a	n.a	n.a	n.a	n.a
	2019	n.a	n.a	n.a	n.a	n.a
	2020	n.a	n.a	n.a	n.a	n.a
Limbang	2018	3,485	233	428	2,545	-
	2019	3,632	233	442	2,678	-
	2020	3,353	233	442	2,678	-
Lawas	2018	n.a	n.a	n.a	n.a	n.a
	2019	n.a	n.a	n.a	n.a	n.a
	2020	n.a	n.a	n.a	n.a	n.a

Sumber: Laporan Stok Harta Kediaman, NAPIC, Jabatan Penilaian dan Perkhidmatan Harta
Source: Residential Property Stock Report, NAPIC, Valuation and Property Services Department

Nota/ Note :

n.a - Data tidak tersedia/ berkenaan

Data is not available/ applicable

Jadual 19: Bilangan stok unit kediaman sedia ada mengikut daerah pentadbiran dan jenis, Sarawak, 2018-2020 (samb.)

Table 19: Number of existing stock of residential units by administrative district and type, Sarawak, 2018-2020 (cont'd)

Daerah pentadbiran <i>Administrative district</i>	Tahun <i>Year</i>	Kelompok <i>Cluster</i>	Rumah kos rendah <i>Low cost house</i>	Rumah flat kos rendah <i>Low cost flat</i>	Rumah pangsa <i>Flat</i>	Kondominium/Pangsapuri <i>Condominium/Apartment</i>
Julau	2018	n.a	n.a	n.a	n.a	n.a
	2019	n.a	n.a	n.a	n.a	n.a
	2020	n.a	n.a	n.a	n.a	n.a
Sibu	2018	4	3,335	-	821	340
	2019	4	3,335	-	821	340
	2020	4	3,454	-	629	580
Dalat	2018	n.a	n.a	n.a	n.a	n.a
	2019	n.a	n.a	n.a	n.a	n.a
	2020	n.a	n.a	n.a	n.a	n.a
Mukah	2018	-	16	-	192	-
	2019	-	29	192	192	-
	2020	-	29	192	192	-
Kanowit	2018	n.a	n.a	n.a	n.a	n.a
	2019	n.a	n.a	n.a	n.a	n.a
	2020	n.a	n.a	n.a	n.a	n.a
Bintulu	2018	-	2,191	1,440	-	1,149
	2019	-	2,343	1,440	-	1,149
	2020	-	2,352	1,440	-	1,501
Tatau	2018	n.a	n.a	n.a	n.a	n.a
	2019	n.a	n.a	n.a	n.a	n.a
	2020	n.a	n.a	n.a	n.a	n.a
Kapit	2018	-	24	192	60	-
	2019	-	24	192	60	-
	2020	-	223	192	60	-
Song	2018	n.a	n.a	n.a	n.a	n.a
	2019	n.a	n.a	n.a	n.a	n.a
	2020	n.a	n.a	n.a	n.a	n.a
Belaga	2018	n.a	n.a	n.a	n.a	n.a
	2019	n.a	n.a	n.a	n.a	n.a
	2020	n.a	n.a	n.a	n.a	n.a
Miri	2018	-	5,871	-	-	1,312
	2019	-	5,871	-	-	1,312
	2020	-	5,885	-	-	1,312
Marudi	2018	n.a	n.a	n.a	n.a	n.a
	2019	n.a	n.a	n.a	n.a	n.a
	2020	n.a	n.a	n.a	n.a	n.a
Limbang	2018	-	279	-	-	-
	2019	-	279	-	-	-
	2020	-	279	-	-	-
Lawas	2018	n.a	n.a	n.a	n.a	n.a
	2019	n.a	n.a	n.a	n.a	n.a
	2020	n.a	n.a	n.a	n.a	n.a

Sumber: Laporan Stok Harta Kediaman, NAPIC, Jabatan Penilaian dan Perkhidmatan Harta
Source: Residential Property Stock Report, NAPIC, Valuation and Property Services Department

Nota/ Note :

n.a - Data tidak tersedia/ berkenaan

Data is not available/ applicable

Jadual 19: Bilangan stok unit kediaman sedia ada mengikut daerah pentadbiran dan jenis, Sarawak, 2018-2020 (samb.)

Table 19: Number of existing stock of residential units by administrative district and type, Sarawak, 2018-2020 (cont'd)

Daerah pentadbiran <i>Administrative district</i>	Tahun <i>Year</i>	Jumlah <i>Total</i>	Sesebuah <i>Detached</i>	Rumah berkembar <i>Semi-detached</i>	Teres <i>Terrace</i>	Rumah bandar <i>Town house</i>
Matu	2018	n.a	n.a	n.a	n.a	n.a
	2019	n.a	n.a	n.a	n.a	n.a
	2020	n.a	n.a	n.a	n.a	n.a
Asajaya	2018	n.a	n.a	n.a	n.a	n.a
	2019	n.a	n.a	n.a	n.a	n.a
	2020	n.a	n.a	n.a	n.a	n.a
Pakan	2018	n.a	n.a	n.a	n.a	n.a
	2019	n.a	n.a	n.a	n.a	n.a
	2020	n.a	n.a	n.a	n.a	n.a
Selangau	2018	n.a	n.a	n.a	n.a	n.a
	2019	n.a	n.a	n.a	n.a	n.a
	2020	n.a	n.a	n.a	n.a	n.a
Tebedu	2018	n.a	n.a	n.a	n.a	n.a
	2019	n.a	n.a	n.a	n.a	n.a
	2020	n.a	n.a	n.a	n.a	n.a
Pusa	2018	n.a	n.a	n.a	n.a	n.a
	2019	n.a	n.a	n.a	n.a	n.a
	2020	n.a	n.a	n.a	n.a	n.a
Kabong	2018	n.a	n.a	n.a	n.a	n.a
	2019	n.a	n.a	n.a	n.a	n.a
	2020	n.a	n.a	n.a	n.a	n.a
Tanjung Manis	2018	n.a	n.a	n.a	n.a	n.a
	2019	n.a	n.a	n.a	n.a	n.a
	2020	n.a	n.a	n.a	n.a	n.a
Sebauh	2018	n.a	n.a	n.a	n.a	n.a
	2019	n.a	n.a	n.a	n.a	n.a
	2020	n.a	n.a	n.a	n.a	n.a
Bukit Mabong	2018	n.a	n.a	n.a	n.a	n.a
	2019	n.a	n.a	n.a	n.a	n.a
	2020	n.a	n.a	n.a	n.a	n.a
Subis	2018	n.a	n.a	n.a	n.a	n.a
	2019	n.a	n.a	n.a	n.a	n.a
	2020	n.a	n.a	n.a	n.a	n.a
Beluru	2018	n.a	n.a	n.a	n.a	n.a
	2019	n.a	n.a	n.a	n.a	n.a
	2020	n.a	n.a	n.a	n.a	n.a
Telang Usan	2018	n.a	n.a	n.a	n.a	n.a
	2019	n.a	n.a	n.a	n.a	n.a
	2020	n.a	n.a	n.a	n.a	n.a

Sumber: Laporan Stok Harta Kediaman, NAPIC, Jabatan Penilaian dan Perkhidmatan Harta
Source: Residential Property Stock Report, NAPIC, Valuation and Property Services Department

Nota/ Note :

n.a - Data tidak tersedia/ berkenaan

Data is not available/ applicable

Jadual 19: Bilangan stok unit kediaman sedia ada mengikut daerah pentadbiran dan jenis, Sarawak, 2018-2020 (samb.)

Table 19: Number of existing stock of residential units by administrative district and type, Sarawak, 2018-2020 (cont'd)

Daerah pentadbiran <i>Administrative district</i>	Tahun <i>Year</i>	Kelompok <i>Cluster</i>	Rumah kos rendah <i>Low cost house</i>	Rumah flat kos rendah <i>Low cost flat</i>	Rumah pangsa <i>Flat</i>	Kondominium/ Pangsapuri <i>Condominium/ Apartment</i>
Matu	2018	n.a	n.a	n.a	n.a	n.a
	2019	n.a	n.a	n.a	n.a	n.a
	2020	n.a	n.a	n.a	n.a	n.a
Asajaya	2018	n.a	n.a	n.a	n.a	n.a
	2019	n.a	n.a	n.a	n.a	n.a
	2020	n.a	n.a	n.a	n.a	n.a
Pakan	2018	n.a	n.a	n.a	n.a	n.a
	2019	n.a	n.a	n.a	n.a	n.a
	2020	n.a	n.a	n.a	n.a	n.a
Selangau	2018	n.a	n.a	n.a	n.a	n.a
	2019	n.a	n.a	n.a	n.a	n.a
	2020	n.a	n.a	n.a	n.a	n.a
Tebedu	2018	n.a	n.a	n.a	n.a	n.a
	2019	n.a	n.a	n.a	n.a	n.a
	2020	n.a	n.a	n.a	n.a	n.a
Pusa	2018	n.a	n.a	n.a	n.a	n.a
	2019	n.a	n.a	n.a	n.a	n.a
	2020	n.a	n.a	n.a	n.a	n.a
Kabong	2018	n.a	n.a	n.a	n.a	n.a
	2019	n.a	n.a	n.a	n.a	n.a
	2020	n.a	n.a	n.a	n.a	n.a
Tanjung Manis	2018	n.a	n.a	n.a	n.a	n.a
	2019	n.a	n.a	n.a	n.a	n.a
	2020	n.a	n.a	n.a	n.a	n.a
Sebauh	2018	n.a	n.a	n.a	n.a	n.a
	2019	n.a	n.a	n.a	n.a	n.a
	2020	n.a	n.a	n.a	n.a	n.a
Bukit Mabong	2018	n.a	n.a	n.a	n.a	n.a
	2019	n.a	n.a	n.a	n.a	n.a
	2020	n.a	n.a	n.a	n.a	n.a
Subis	2018	n.a	n.a	n.a	n.a	n.a
	2019	n.a	n.a	n.a	n.a	n.a
	2020	n.a	n.a	n.a	n.a	n.a
Beluru	2018	n.a	n.a	n.a	n.a	n.a
	2019	n.a	n.a	n.a	n.a	n.a
	2020	n.a	n.a	n.a	n.a	n.a
Telang Usan	2018	n.a	n.a	n.a	n.a	n.a
	2019	n.a	n.a	n.a	n.a	n.a
	2020	n.a	n.a	n.a	n.a	n.a

Sumber: Laporan Stok Harta Kediaman, NAPIC, Jabatan Penilaian dan Perkhidmatan Harta
Source: Residential Property Stock Report, NAPIC, Valuation and Property Services Department

Nota/ Note :

n.a - Data tidak tersedia/ berkenaan
Data is not available/ applicable

Jadual 20: Bilangan unit kediaman yang siap dibina mengikut daerah pentadbiran dan jenis, Sarawak, 2018-2020*Table 20: Number of completed residential units by administrative district and type, Sarawak, 2018-2020*

Daerah pentadbiran <i>Administrative district</i>	Tahun <i>Year</i>	Jumlah <i>Total</i>	Sesebuah <i>Detached</i>	Rumah berkembar <i>Semi-detached</i>	Teres <i>Terrace</i>	Rumah bandar <i>Town house</i>
SARAWAK	2018	6,944	17	485	3,032	362
	2019	5,019	26	368	2,238	52
	2020	9,115	79	613	3,992	104
Kuching	2018	3,191	6	282	718	116
	2019	3,596	18	260	1,038	52
	2020	6,027	74	252	1,763	70
Bau	2018	n.a	n.a	n.a	n.a	n.a
	2019	n.a	n.a	n.a	n.a	n.a
	2020	n.a	n.a	n.a	n.a	n.a
Lundu	2018	n.a	n.a	n.a	n.a	n.a
	2019	n.a	n.a	n.a	n.a	n.a
	2020	n.a	n.a	n.a	n.a	n.a
Samarahan	2018	2,205	4	88	1,636	246
	2019	904	6	38	766	-
	2020	1,159	-	106	679	34
Serian	2018	n.a	n.a	n.a	n.a	n.a
	2019	n.a	n.a	n.a	n.a	n.a
	2020	n.a	n.a	n.a	n.a	n.a
Simunjan	2018	n.a	n.a	n.a	n.a	n.a
	2019	n.a	n.a	n.a	n.a	n.a
	2020	n.a	n.a	n.a	n.a	n.a
Sri Aman	2018	93	-	20	73	-
	2019	67	-	8	59	-
	2020	68	1	20	47	-
Lubok Antu	2018	n.a	n.a	n.a	n.a	n.a
	2019	n.a	n.a	n.a	n.a	n.a
	2020	n.a	n.a	n.a	n.a	n.a
Betong	2018	126	1	8	117	-
	2019	115	2	30	83	-
	2020	75	1	14	60	-
Saratok	2018	n.a	n.a	n.a	n.a	n.a
	2019	n.a	n.a	n.a	n.a	n.a
	2020	n.a	n.a	n.a	n.a	n.a
Sarikei	2018	178	2	22	154	-
	2019	48	-	4	31	-
	2020	171	-	22	149	-
Maradong	2018	n.a	n.a	n.a	n.a	n.a
	2019	n.a	n.a	n.a	n.a	n.a
	2020	n.a	n.a	n.a	n.a	n.a
Daro	2018	n.a	n.a	n.a	n.a	n.a
	2019	n.a	n.a	n.a	n.a	n.a
	2020	n.a	n.a	n.a	n.a	n.a

Sumber: Laporan Stok Harta Kediaman, NAPIC, Jabatan Penilaian dan Perkhidmatan Harta
Source: Residential Property Stock Report, NAPIC, Valuation and Property Services Department

Nota/ Note :**n.a - Data tidak tersedia/ berkenaan***Data is not available/ applicable*

Jadual 20: Bilangan unit kediaman yang siap dibina mengikut daerah pentadbiran dan jenis, Sarawak, 2018-2020 (samb.)

Table 20: Number of completed residential units by administrative district and type, Sarawak, 2018-2020 (cont'd)

Daerah pentadbiran <i>Administrative district</i>	Tahun <i>Year</i>	Kelompok <i>Cluster</i>	Rumah kos rendah <i>Low cost house</i>	Rumah flat kos rendah <i>Low cost flat</i>	Rumah pangsapuri <i>Flat</i>	Kondominium/Pangsapuri <i>Condominium/Apartment</i>
SARAWAK	2018	-	743	-	-	2,305
	2019	8	41	-	-	2,286
	2020	-	291	-	-	4,036
Kuching	2018	-	502	-	-	1,567
	2019	-	28	-	-	2,200
	2020	-	20	-	-	3,848
Bau	2018	n.a	n.a	n.a	n.a	n.a
	2019	n.a	n.a	n.a	n.a	n.a
	2020	n.a	n.a	n.a	n.a	n.a
Lundu	2018	n.a	n.a	n.a	n.a	n.a
	2019	n.a	n.a	n.a	n.a	n.a
	2020	n.a	n.a	n.a	n.a	n.a
Samarahan	2018	-	231	-	-	-
	2019	8	-	-	-	86
	2020	-	152	-	-	188
Serian	2018	n.a	n.a	n.a	n.a	n.a
	2019	n.a	n.a	n.a	n.a	n.a
	2020	n.a	n.a	n.a	n.a	n.a
Simunjan	2018	n.a	n.a	n.a	n.a	n.a
	2019	n.a	n.a	n.a	n.a	n.a
	2020	n.a	n.a	n.a	n.a	n.a
Sri Aman	2018	-	-	-	-	-
	2019	-	-	-	-	-
	2020	-	-	-	-	-
Lubok Antu	2018	n.a	n.a	n.a	n.a	n.a
	2019	n.a	n.a	n.a	n.a	n.a
	2020	n.a	n.a	n.a	n.a	n.a
Betong	2018	-	-	-	-	-
	2019	-	-	-	-	-
	2020	-	-	-	-	-
Saratok	2018	n.a	n.a	n.a	n.a	n.a
	2019	n.a	n.a	n.a	n.a	n.a
	2020	n.a	n.a	n.a	n.a	n.a
Sarikei	2018	-	-	-	-	-
	2019	-	13	-	-	-
	2020	-	-	-	-	-
Maradong	2018	n.a	n.a	n.a	n.a	n.a
	2019	n.a	n.a	n.a	n.a	n.a
	2020	n.a	n.a	n.a	n.a	n.a
Daro	2018	n.a	n.a	n.a	n.a	n.a
	2019	n.a	n.a	n.a	n.a	n.a
	2020	n.a	n.a	n.a	n.a	n.a

Sumber: Laporan Stok Harta Kediaman, NAPIC, Jabatan Penilaian dan Perkhidmatan Harta
Source: Residential Property Stock Report, NAPIC, Valuation and Property Services Department

Nota/ Note :

n.a - Data tidak tersedia/ berkenaan
Data is not available/ applicable

Jadual 20: Bilangan unit kediaman yang siap dibina mengikut daerah pentadbiran dan jenis, Sarawak, 2018-2020 (samb.)

Table 20: Number of completed residential units by administrative district and type, Sarawak, 2018-2020 (cont'd)

Daerah pentadbiran <i>Administrative district</i>	Tahun <i>Year</i>	Jumlah <i>Total</i>	Sesebuah <i>Detached</i>	Rumah berkembar <i>Semi-detached</i>	Teres <i>Terrace</i>	Rumah bandar <i>Town house</i>
Julau	2018	n.a	n.a	n.a	n.a	n.a
	2019	n.a	n.a	n.a	n.a	n.a
	2020	n.a	n.a	n.a	n.a	n.a
Sibu	2018	345	-	28	141	-
	2019	128	-	-	128	-
	2020	896	2	110	665	-
Dalat	2018	n.a	n.a	n.a	n.a	n.a
	2019	n.a	n.a	n.a	n.a	n.a
	2020	n.a	n.a	n.a	n.a	n.a
Mukah	2018	-	-	-	-	-
	2019	33	-	6	27	-
	2020	10	-	4	6	-
Kanowit	2018	n.a	n.a	n.a	n.a	n.a
	2019	n.a	n.a	n.a	n.a	n.a
	2020	n.a	n.a	n.a	n.a	n.a
Bintulu	2018	201	-	-	-	-
	2019	54	-	6	48	-
	2020	104	1	14	89	-
Tatau	2018	n.a	n.a	n.a	n.a	n.a
	2019	n.a	n.a	n.a	n.a	n.a
	2020	n.a	n.a	n.a	n.a	n.a
Kapit	2018	-	-	-	-	-
	2019	-	-	-	-	-
	2020	24	-	-	24	-
Song	2018	n.a	n.a	n.a	n.a	n.a
	2019	n.a	n.a	n.a	n.a	n.a
	2020	n.a	n.a	n.a	n.a	n.a
Belaga	2018	n.a	n.a	n.a	n.a	n.a
	2019	n.a	n.a	n.a	n.a	n.a
	2020	n.a	n.a	n.a	n.a	n.a
Miri	2018	579	4	37	167	-
	2019	74	-	16	58	-
	2020	581	-	71	510	-
Marudi	2018	n.a	n.a	n.a	n.a	n.a
	2019	n.a	n.a	n.a	n.a	n.a
	2020	n.a	n.a	n.a	n.a	n.a
Limbang	2018	26	-	-	26	-
	2019	-	-	-	-	-
	2020	-	-	-	-	-
Lawas	2018	n.a	n.a	n.a	n.a	n.a
	2019	n.a	n.a	n.a	n.a	n.a
	2020	n.a	n.a	n.a	n.a	n.a

Sumber: Laporan Stok Harta Kediaman, NAPIC, Jabatan Penilaian dan Perkhidmatan Harta
Source: Residential Property Stock Report, NAPIC, Valuation and Property Services Department

Nota/ Note :

n.a - Data tidak tersedia/ berkenaan
Data is not available/ applicable

Jadual 20: Bilangan unit kediaman yang siap dibina mengikut daerah pentadbiran dan jenis, Sarawak, 2018-2020 (samb.)

Table 20: Number of completed residential units by administrative district and type, Sarawak, 2018-2020 (cont'd)

Daerah pentadbiran <i>Administrative district</i>	Tahun <i>Year</i>	Kelompok <i>Cluster</i>	Rumah kos rendah <i>Low cost house</i>	Rumah flat kos rendah <i>Low cost flat</i>	Rumah pangsapuri <i>Flat</i>	Kondominium/Pangsapuri <i>Condominium/Apartment</i>
Julau	2018	n.a	n.a	n.a	n.a	n.a
	2019	n.a	n.a	n.a	n.a	n.a
	2020	n.a	n.a	n.a	n.a	n.a
Sibu	2018	-	10	-	-	166
	2019	-	-	-	-	-
	2020	-	119	-	-	-
Dalat	2018	n.a	n.a	n.a	n.a	n.a
	2019	n.a	n.a	n.a	n.a	n.a
	2020	n.a	n.a	n.a	n.a	n.a
Mukah	2018	-	-	-	-	-
	2019	-	-	-	-	-
	2020	-	-	-	-	-
Kanowit	2018	n.a	n.a	n.a	n.a	n.a
	2019	n.a	n.a	n.a	n.a	n.a
	2020	n.a	n.a	n.a	n.a	n.a
Bintulu	2018	-	-	-	-	201
	2019	-	-	-	-	-
	2020	-	-	-	-	-
Tatau	2018	n.a	n.a	n.a	n.a	n.a
	2019	n.a	n.a	n.a	n.a	n.a
	2020	n.a	n.a	n.a	n.a	n.a
Kapit	2018	-	-	-	-	-
	2019	-	-	-	-	-
	2020	-	-	-	-	-
Song	2018	n.a	n.a	n.a	n.a	n.a
	2019	n.a	n.a	n.a	n.a	n.a
	2020	n.a	n.a	n.a	n.a	n.a
Belaga	2018	n.a	n.a	n.a	n.a	n.a
	2019	n.a	n.a	n.a	n.a	n.a
	2020	n.a	n.a	n.a	n.a	n.a
Miri	2018	-	-	-	-	371
	2019	-	-	-	-	-
	2020	-	-	-	-	-
Marudi	2018	n.a	n.a	n.a	n.a	n.a
	2019	n.a	n.a	n.a	n.a	n.a
	2020	n.a	n.a	n.a	n.a	n.a
Limbang	2018	-	-	-	-	-
	2019	-	-	-	-	-
	2020	-	-	-	-	-
Lawas	2019	n.a	n.a	n.a	n.a	n.a
	2020	n.a	n.a	n.a	n.a	n.a
	2021	n.a	n.a	n.a	n.a	n.a

Sumber: Laporan Stok Harta Kediaman, NAPIC, Jabatan Penilaian dan Perkhidmatan Harta
Source: Residential Property Stock Report, NAPIC, Valuation and Property Services Department

Nota/ Note :

n.a - Data tidak tersedia/ berkenaan
Data is not available/ applicable

Jadual 20: Bilangan unit kediaman yang siap dibina mengikut daerah pentadbiran dan jenis, Sarawak, 2018-2020 (samb.)

Table 20: Number of completed residential units by administrative district and type, Sarawak, 2018-2020 (cont'd)

Daerah pentadbiran <i>Administrative district</i>	Tahun <i>Year</i>	Jumlah <i>Total</i>	Sesebuah <i>Detached</i>	Rumah berkembar <i>Semi-detached</i>	Teres <i>Terrace</i>	Rumah bandar <i>Town house</i>
Matu	2018	n.a	n.a	n.a	n.a	n.a
	2019	n.a	n.a	n.a	n.a	n.a
	2020	n.a	n.a	n.a	n.a	n.a
Asajaya	2018	n.a	n.a	n.a	n.a	n.a
	2019	n.a	n.a	n.a	n.a	n.a
	2020	n.a	n.a	n.a	n.a	n.a
Pakan	2018	n.a	n.a	n.a	n.a	n.a
	2019	n.a	n.a	n.a	n.a	n.a
	2020	n.a	n.a	n.a	n.a	n.a
Selangau	2018	n.a	n.a	n.a	n.a	n.a
	2019	n.a	n.a	n.a	n.a	n.a
	2020	n.a	n.a	n.a	n.a	n.a
Tebedu	2018	n.a	n.a	n.a	n.a	n.a
	2019	n.a	n.a	n.a	n.a	n.a
	2020	n.a	n.a	n.a	n.a	n.a
Pusa	2018	n.a	n.a	n.a	n.a	n.a
	2019	n.a	n.a	n.a	n.a	n.a
	2020	n.a	n.a	n.a	n.a	n.a
Kabong	2018	n.a	n.a	n.a	n.a	n.a
	2019	n.a	n.a	n.a	n.a	n.a
	2020	n.a	n.a	n.a	n.a	n.a
Tanjung Manis	2018	n.a	n.a	n.a	n.a	n.a
	2019	n.a	n.a	n.a	n.a	n.a
	2020	n.a	n.a	n.a	n.a	n.a
Sebauh	2018	n.a	n.a	n.a	n.a	n.a
	2019	n.a	n.a	n.a	n.a	n.a
	2020	n.a	n.a	n.a	n.a	n.a
Bukit Mabong	2018	n.a	n.a	n.a	n.a	n.a
	2019	n.a	n.a	n.a	n.a	n.a
	2020	n.a	n.a	n.a	n.a	n.a
Subis	2018	n.a	n.a	n.a	n.a	n.a
	2019	n.a	n.a	n.a	n.a	n.a
	2020	n.a	n.a	n.a	n.a	n.a
Beluru	2018	n.a	n.a	n.a	n.a	n.a
	2019	n.a	n.a	n.a	n.a	n.a
	2020	n.a	n.a	n.a	n.a	n.a
Telang Usan	2018	n.a	n.a	n.a	n.a	n.a
	2019	n.a	n.a	n.a	n.a	n.a
	2020	n.a	n.a	n.a	n.a	n.a

Sumber: Laporan Stok Harta Kediaman, NAPIC, Jabatan Penilaian dan Perkhidmatan Harta
Source: Residential Property Stock Report, NAPIC, Valuation and Property Services Department

Nota/ Note :

n.a - Data tidak tersedia/ berkenaan
Data is not available/ applicable

Jadual 20: Bilangan unit kediaman yang siap dibina mengikut daerah pentadbiran dan jenis, Sarawak, 2018-2020 (samb.)

Table 20: Number of completed residential units by administrative district and type, Sarawak, 2018-2020 (cont'd)

Daerah pentadbiran <i>Administrative district</i>	Tahun <i>Year</i>	Kelompok <i>Cluster</i>	Rumah kos rendah <i>Low cost house</i>	Rumah flat kos rendah <i>Low cost flat</i>	Rumah pangsapuri <i>Flat</i>	Kondominium/Pangsapuri <i>Condominium/Apartment</i>
Matu	2018	n.a	n.a	n.a	n.a	n.a
	2019	n.a	n.a	n.a	n.a	n.a
	2020	n.a	n.a	n.a	n.a	n.a
Asajaya	2018	n.a	n.a	n.a	n.a	n.a
	2019	n.a	n.a	n.a	n.a	n.a
	2020	n.a	n.a	n.a	n.a	n.a
Pakan	2018	n.a	n.a	n.a	n.a	n.a
	2019	n.a	n.a	n.a	n.a	n.a
	2020	n.a	n.a	n.a	n.a	n.a
Selangau	2018	n.a	n.a	n.a	n.a	n.a
	2019	n.a	n.a	n.a	n.a	n.a
	2020	n.a	n.a	n.a	n.a	n.a
Tebedu	2018	n.a	n.a	n.a	n.a	n.a
	2019	n.a	n.a	n.a	n.a	n.a
	2020	n.a	n.a	n.a	n.a	n.a
Pusa	2018	n.a	n.a	n.a	n.a	n.a
	2019	n.a	n.a	n.a	n.a	n.a
	2020	n.a	n.a	n.a	n.a	n.a
Kabong	2018	n.a	n.a	n.a	n.a	n.a
	2019	n.a	n.a	n.a	n.a	n.a
	2020	n.a	n.a	n.a	n.a	n.a
Tanjung Manis	2018	n.a	n.a	n.a	n.a	n.a
	2019	n.a	n.a	n.a	n.a	n.a
	2020	n.a	n.a	n.a	n.a	n.a
Sebauh	2018	n.a	n.a	n.a	n.a	n.a
	2019	n.a	n.a	n.a	n.a	n.a
	2020	n.a	n.a	n.a	n.a	n.a
Bukit Mabong	2018	n.a	n.a	n.a	n.a	n.a
	2019	n.a	n.a	n.a	n.a	n.a
	2020	n.a	n.a	n.a	n.a	n.a
Subis	2018	n.a	n.a	n.a	n.a	n.a
	2019	n.a	n.a	n.a	n.a	n.a
	2020	n.a	n.a	n.a	n.a	n.a
Beluru	2018	n.a	n.a	n.a	n.a	n.a
	2019	n.a	n.a	n.a	n.a	n.a
	2020	n.a	n.a	n.a	n.a	n.a
Telang Usan	2018	n.a	n.a	n.a	n.a	n.a
	2019	n.a	n.a	n.a	n.a	n.a
	2020	n.a	n.a	n.a	n.a	n.a

Sumber: Laporan Stok Harta Kediaman, NAPIC, Jabatan Penilaian dan Perkhidmatan Harta
Source: Residential Property Stock Report, NAPIC, Valuation and Property Services Department

Nota/ Note :

n.a - Data tidak tersedia/ berkenaan
Data is not available/ applicable

Jadual 21: Bilangan penawaran unit kediaman akan datang mengikut daerah pentadbiran dan jenis, Sarawak, 2018-2020

Table 21: Number of incoming supply of residential units by administrative district and type, Sarawak, 2018-2020

Daerah pentadbiran <i>Administrative district</i>	Tahun <i>Year</i>	Jumlah <i>Total</i>	Sesebuah <i>Detached</i>	Rumah berkembar <i>Semi-detached</i>	Teres <i>Terrace</i>	Rumah bandar <i>Town house</i>
SARAWAK	2018	22,123	116	1,520	9,938	378
	2019	21,576	109	1,316	9,145	391
	2020	16,560	34	1,017	7,893	508
Kuching	2018	12,798	91	602	3,708	227
	2019	12,800	82	562	3,717	240
	2020	8,325	12	504	3,041	342
Bau	2018	n.a	n.a	n.a	n.a	n.a
	2019	n.a	n.a	n.a	n.a	n.a
	2020	n.a	n.a	n.a	n.a	n.a
Lundu	2018	n.a	n.a	n.a	n.a	n.a
	2019	n.a	n.a	n.a	n.a	n.a
	2020	n.a	n.a	n.a	n.a	n.a
Samarahan	2018	2,900	6	144	2,058	34
	2019	2,987	9	128	1,693	34
	2020	3,410	9	22	2,212	86
Serian	2018	n.a	n.a	n.a	n.a	n.a
	2019	n.a	n.a	n.a	n.a	n.a
	2020	n.a	n.a	n.a	n.a	n.a
Simunjan	2018	n.a	n.a	n.a	n.a	n.a
	2019	n.a	n.a	n.a	n.a	n.a
	2020	n.a	n.a	n.a	n.a	n.a
Sri Aman	2018	181	1	34	146	-
	2019	147	1	26	120	-
	2020	171	-	20	151	-
Lubok Antu	2018	n.a	n.a	n.a	n.a	n.a
	2019	n.a	n.a	n.a	n.a	n.a
	2020	n.a	n.a	n.a	n.a	n.a
Betong	2018	245	3	44	198	-
	2019	200	1	14	185	-
	2020	117	-	-	117	-
Saratok	2018	n.a	n.a	n.a	n.a	n.a
	2019	n.a	n.a	n.a	n.a	n.a
	2020	n.a	n.a	n.a	n.a	n.a
Sarikei	2018	398	-	28	370	-
	2019	151	-	14	137	-
	2020	161	2	28	131	-
Maradong	2018	n.a	n.a	n.a	n.a	n.a
	2019	n.a	n.a	n.a	n.a	n.a
	2020	n.a	n.a	n.a	n.a	n.a
Daro	2018	n.a	n.a	n.a	n.a	n.a
	2019	n.a	n.a	n.a	n.a	n.a
	2020	n.a	n.a	n.a	n.a	n.a

Sumber: Laporan Stok Harta Kediaman, NAPIC, Jabatan Penilaian dan Perkhidmatan Harta
Source: Residential Property Stock Report, NAPIC, Valuation and Property Services Department

Nota/ Note :

n.a - Data tidak tersedia/ berkenaan
Data is not available/ applicable

Jadual 21: Bilangan penawaran unit kediaman akan datang mengikut daerah pentadbiran dan jenis, Sarawak, 2018-2020 (samb.)

Table 21: Number of incoming supply of residential units by administrative district and type, Sarawak, 2018-2020 (cont'd)

Daerah pentadbiran <i>Administrative district</i>	Tahun <i>Year</i>	Kelompok <i>Cluster</i>	Rumah kos rendah <i>Low cost house</i>	Rumah flat kos rendah <i>Low cost flat</i>	Rumah pangsa <i>Flat</i>	Kondominium/Pangsapuri <i>Condominium/Apartment</i>
SARAWAK	2018	8	442	-	-	9,721
	2019	24	494	443	-	9,654
	2020	24	305	443	-	6,336
Kuching	2018	-	48	-	-	8,122
	2019	-	47	443	-	7,709
	2020	-	111	443	-	3,872
Bau	2018	n.a	n.a	n.a	n.a	n.a
	2019	n.a	n.a	n.a	n.a	n.a
	2020	n.a	n.a	n.a	n.a	n.a
Lundu	2018	n.a	n.a	n.a	n.a	n.a
	2019	n.a	n.a	n.a	n.a	n.a
	2020	n.a	n.a	n.a	n.a	n.a
Samarahan	2018	8	76	-	-	574
	2019	16	219	-	-	888
	2020	16	123	-	-	942
Serian	2018	n.a	n.a	n.a	n.a	n.a
	2019	n.a	n.a	n.a	n.a	n.a
	2020	n.a	n.a	n.a	n.a	n.a
Simunjan	2018	n.a	n.a	n.a	n.a	n.a
	2019	n.a	n.a	n.a	n.a	n.a
	2020	n.a	n.a	n.a	n.a	n.a
Sri Aman	2018	-	-	-	-	-
	2019	-	-	-	-	-
	2020	-	-	-	-	-
Lubok Antu	2018	n.a	n.a	n.a	n.a	n.a
	2019	n.a	n.a	n.a	n.a	n.a
	2020	n.a	n.a	n.a	n.a	n.a
Betong	2018	-	-	-	-	-
	2019	-	-	-	-	-
	2020	-	-	-	-	-
Saratok	2018	n.a	n.a	n.a	n.a	n.a
	2019	n.a	n.a	n.a	n.a	n.a
	2020	n.a	n.a	n.a	n.a	n.a
Sarikei	2018	-	-	-	-	-
	2019	-	-	-	-	-
	2020	-	-	-	-	-
Maradong	2018	n.a	n.a	n.a	n.a	n.a
	2019	n.a	n.a	n.a	n.a	n.a
	2020	n.a	n.a	n.a	n.a	n.a
Daro	2018	n.a	n.a	n.a	n.a	n.a
	2019	n.a	n.a	n.a	n.a	n.a
	2020	n.a	n.a	n.a	n.a	n.a

Sumber: Laporan Stok Harta Kediaman, NAPIC, Jabatan Penilaian dan Perkhidmatan Harta
Source: Residential Property Stock Report, NAPIC, Valuation and Property Services Department

Nota/ Note :

n.a - Data tidak tersedia/ berkenaan

Data is not available/ applicable

Jadual 21: Bilangan penawaran unit kediaman akan datang mengikut daerah pentadbiran dan jenis, Sarawak, 2018-2020 (samb.)

Table 21: Number of incoming supply of residential units by administrative district and type, Sarawak, 2018-2020 (cont'd)

Daerah pentadbiran <i>Administrative district</i>	Tahun <i>Year</i>	Jumlah <i>Total</i>	Sesebuah <i>Detached</i>	Rumah berkembar <i>Semi-detached</i>	Teres <i>Terrace</i>	Rumah bandar <i>Town house</i>
Julau	2018	n.a	n.a	n.a	n.a	n.a
	2019	n.a	n.a	n.a	n.a	n.a
	2020	n.a	n.a	n.a	n.a	n.a
Sibu	2018	3,537	6	278	2,427	117
	2019	3,629	14	281	2,500	117
	2020	2,315	10	170	1,271	80
Dalat	2018	n.a	n.a	n.a	n.a	n.a
	2019	n.a	n.a	n.a	n.a	n.a
	2020	n.a	n.a	n.a	n.a	n.a
Mukah	2018	92	-	30	62	-
	2019	67	-	10	57	-
	2020	89	-	8	81	-
Kanowit	2018	n.a	n.a	n.a	n.a	n.a
	2019	n.a	n.a	n.a	n.a	n.a
	2020	n.a	n.a	n.a	n.a	n.a
Bintulu	2018	1,010	2	90	440	-
	2019	694	1	26	247	-
	2020	847	-	16	171	-
Tatau	2018	n.a	n.a	n.a	n.a	n.a
	2019	n.a	n.a	n.a	n.a	n.a
	2020	n.a	n.a	n.a	n.a	n.a
Kapit	2018	-	-	-	-	-
	2019	24	-	-	24	-
	2020	108	-	-	93	-
Song	2018	n.a	n.a	n.a	n.a	n.a
	2019	n.a	n.a	n.a	n.a	n.a
	2020	n.a	n.a	n.a	n.a	n.a
Belaga	2018	n.a	n.a	n.a	n.a	n.a
	2019	n.a	n.a	n.a	n.a	n.a
	2020	n.a	n.a	n.a	n.a	n.a
Miri	2018	839	7	256	420	-
	2019	797	1	255	385	-
	2020	937	1	249	545	-
Marudi	2018	n.a	n.a	n.a	n.a	n.a
	2019	n.a	n.a	n.a	n.a	n.a
	2020	n.a	n.a	n.a	n.a	n.a
Limbang	2018	123	-	14	109	-
	2019	80	-	-	80	-
	2020	80	-	-	80	-
Lawas	2018	n.a	n.a	n.a	n.a	n.a
	2019	n.a	n.a	n.a	n.a	n.a
	2020	n.a	n.a	n.a	n.a	n.a

Sumber: Laporan Stok Harta Kediaman, NAPIC, Jabatan Penilaian dan Perkhidmatan Harta
Source: Residential Property Stock Report, NAPIC, Valuation and Property Services Department

Nota/ Note :

n.a - Data tidak tersedia/ berkenaan
Data is not available/ applicable

Jadual 21: Bilangan penawaran unit kediaman akan datang mengikut daerah pentadbiran dan jenis, Sarawak, 2018-2020 (samb.)

Table 21: Number of incoming supply of residential units by administrative district and type, Sarawak, 2018-2020 (cont'd)

Daerah pentadbiran <i>Administrative district</i>	Tahun <i>Year</i>	Kelompok <i>Cluster</i>	Rumah kos rendah <i>Low cost house</i>	Rumah flat kos rendah <i>Low cost flat</i>	Rumah pangsa <i>Flat</i>	Kondominium/Pangsapuri <i>Condominium/Apartment</i>
Julau	2018	n.a	n.a	n.a	n.a	n.a
	2019	n.a	n.a	n.a	n.a	n.a
	2020	n.a	n.a	n.a	n.a	n.a
Sibu	2018	-	205	-	-	504
	2019	8	205	-	-	504
	2020	8	56	-	-	720
Dalat	2018	n.a	n.a	n.a	n.a	n.a
	2019	n.a	n.a	n.a	n.a	n.a
	2020	n.a	n.a	n.a	n.a	n.a
Mukah	2018	-	-	-	-	-
	2019	-	-	-	-	-
	2020	-	-	-	-	-
Kanowit	2018	n.a	n.a	n.a	n.a	n.a
	2019	n.a	n.a	n.a	n.a	n.a
	2020	n.a	n.a	n.a	n.a	n.a
Bintulu	2018	-	99	-	-	379
	2019	-	9	-	-	411
	2020	-	-	-	-	660
Tatau	2018	n.a	n.a	n.a	n.a	n.a
	2019	n.a	n.a	n.a	n.a	n.a
	2020	n.a	n.a	n.a	n.a	n.a
Kapit	2018	-	-	-	-	-
	2019	-	-	-	-	-
	2020	-	15	-	-	-
Song	2018	n.a	n.a	n.a	n.a	n.a
	2019	n.a	n.a	n.a	n.a	n.a
	2020	n.a	n.a	n.a	n.a	n.a
Belaga	2018	n.a	n.a	n.a	n.a	n.a
	2019	n.a	n.a	n.a	n.a	n.a
	2020	n.a	n.a	n.a	n.a	n.a
Miri	2018	-	14	-	-	142
	2019	-	14	-	-	142
	2020	-	-	-	-	142
Marudi	2018	n.a	n.a	n.a	n.a	n.a
	2019	n.a	n.a	n.a	n.a	n.a
	2020	n.a	n.a	n.a	n.a	n.a
Limbang	2018	-	-	-	-	-
	2019	-	-	-	-	-
	2020	-	-	-	-	-
Lawas	2018	n.a	n.a	n.a	n.a	n.a
	2019	n.a	n.a	n.a	n.a	n.a
	2020	n.a	n.a	n.a	n.a	n.a

Sumber: Laporan Stok Harta Kediaman, NAPIC, Jabatan Penilaian dan Perkhidmatan Harta
Source: Residential Property Stock Report, NAPIC, Valuation and Property Services Department

Nota/ Note :

n.a - Data tidak tersedia/ berkenaan
Data is not available/ applicable

Jadual 21: Bilangan penawaran unit kediaman akan datang mengikut daerah pentadbiran dan jenis, Sarawak, 2018-2020 (samb.)

Table 21: Number of incoming supply of residential units by administrative district and type, Sarawak, 2018-2020 (cont'd)

Daerah pentadbiran <i>Administrative district</i>	Tahun <i>Year</i>	Jumlah <i>Total</i>	Sesebuah <i>Detached</i>	Rumah berkembar <i>Semi-detached</i>	Teres <i>Terrace</i>	Rumah bandar <i>Town house</i>
Matu	2018	n.a	n.a	n.a	n.a	n.a
	2019	n.a	n.a	n.a	n.a	n.a
	2020	n.a	n.a	n.a	n.a	n.a
Asajaya	2018	n.a	n.a	n.a	n.a	n.a
	2019	n.a	n.a	n.a	n.a	n.a
	2020	n.a	n.a	n.a	n.a	n.a
Pakan	2018	n.a	n.a	n.a	n.a	n.a
	2019	n.a	n.a	n.a	n.a	n.a
	2020	n.a	n.a	n.a	n.a	n.a
Selangau	2018	n.a	n.a	n.a	n.a	n.a
	2019	n.a	n.a	n.a	n.a	n.a
	2020	n.a	n.a	n.a	n.a	n.a
Tebedu	2018	n.a	n.a	n.a	n.a	n.a
	2019	n.a	n.a	n.a	n.a	n.a
	2020	n.a	n.a	n.a	n.a	n.a
Pusa	2018	n.a	n.a	n.a	n.a	n.a
	2019	n.a	n.a	n.a	n.a	n.a
	2020	n.a	n.a	n.a	n.a	n.a
Kabong	2018	n.a	n.a	n.a	n.a	n.a
	2019	n.a	n.a	n.a	n.a	n.a
	2020	n.a	n.a	n.a	n.a	n.a
Tanjung Manis	2018	n.a	n.a	n.a	n.a	n.a
	2019	n.a	n.a	n.a	n.a	n.a
	2020	n.a	n.a	n.a	n.a	n.a
Sebauh	2018	n.a	n.a	n.a	n.a	n.a
	2019	n.a	n.a	n.a	n.a	n.a
	2020	n.a	n.a	n.a	n.a	n.a
Bukit Mabong	2018	n.a	n.a	n.a	n.a	n.a
	2019	n.a	n.a	n.a	n.a	n.a
	2020	n.a	n.a	n.a	n.a	n.a
Subis	2018	n.a	n.a	n.a	n.a	n.a
	2019	n.a	n.a	n.a	n.a	n.a
	2020	n.a	n.a	n.a	n.a	n.a
Beluru	2018	n.a	n.a	n.a	n.a	n.a
	2019	n.a	n.a	n.a	n.a	n.a
	2020	n.a	n.a	n.a	n.a	n.a
Telang Usan	2018	n.a	n.a	n.a	n.a	n.a
	2019	n.a	n.a	n.a	n.a	n.a
	2020	n.a	n.a	n.a	n.a	n.a

Sumber: Laporan Stok Harta Kediaman, NAPIC, Jabatan Penilaian dan Perkhidmatan Harta
Source: Residential Property Stock Report, NAPIC, Valuation and Property Services Department

Nota/ Note :

n.a - Data tidak tersedia/ berkenaan

Data is not available/ applicable

Jadual 21: Bilangan penawaran unit kediaman akan datang mengikut daerah pentadbiran dan jenis, Sarawak, 2018-2020 (samb.)

Table 21: Number of incoming supply of residential units by administrative district and type, Sarawak, 2018-2020 (cont'd)

Daerah pentadbiran <i>Administrative district</i>	Tahun <i>Year</i>	Kelompok <i>Cluster</i>	Rumah kos rendah <i>Low cost house</i>	Rumah flat kos rendah <i>Low cost flat</i>	Rumah pangsa <i>Flat</i>	Kondominium/Pangsapuri <i>Condominium/Apartment</i>
Matu	2018	n.a	n.a	n.a	n.a	n.a
	2019	n.a	n.a	n.a	n.a	n.a
	2020	n.a	n.a	n.a	n.a	n.a
Asajaya	2018	n.a	n.a	n.a	n.a	n.a
	2019	n.a	n.a	n.a	n.a	n.a
	2020	n.a	n.a	n.a	n.a	n.a
Pakan	2018	n.a	n.a	n.a	n.a	n.a
	2019	n.a	n.a	n.a	n.a	n.a
	2020	n.a	n.a	n.a	n.a	n.a
Selangau	2018	n.a	n.a	n.a	n.a	n.a
	2019	n.a	n.a	n.a	n.a	n.a
	2020	n.a	n.a	n.a	n.a	n.a
Tebedu	2018	n.a	n.a	n.a	n.a	n.a
	2019	n.a	n.a	n.a	n.a	n.a
	2020	n.a	n.a	n.a	n.a	n.a
Pusa	2018	n.a	n.a	n.a	n.a	n.a
	2019	n.a	n.a	n.a	n.a	n.a
	2020	n.a	n.a	n.a	n.a	n.a
Kabong	2018	n.a	n.a	n.a	n.a	n.a
	2019	n.a	n.a	n.a	n.a	n.a
	2020	n.a	n.a	n.a	n.a	n.a
Tanjung Manis	2018	n.a	n.a	n.a	n.a	n.a
	2019	n.a	n.a	n.a	n.a	n.a
	2020	n.a	n.a	n.a	n.a	n.a
Sebauh	2018	n.a	n.a	n.a	n.a	n.a
	2019	n.a	n.a	n.a	n.a	n.a
	2020	n.a	n.a	n.a	n.a	n.a
Bukit Mabong	2018	n.a	n.a	n.a	n.a	n.a
	2019	n.a	n.a	n.a	n.a	n.a
	2020	n.a	n.a	n.a	n.a	n.a
Subis	2018	n.a	n.a	n.a	n.a	n.a
	2019	n.a	n.a	n.a	n.a	n.a
	2020	n.a	n.a	n.a	n.a	n.a
Beluru	2018	n.a	n.a	n.a	n.a	n.a
	2019	n.a	n.a	n.a	n.a	n.a
	2020	n.a	n.a	n.a	n.a	n.a
Telang Usan	2018	n.a	n.a	n.a	n.a	n.a
	2019	n.a	n.a	n.a	n.a	n.a
	2020	n.a	n.a	n.a	n.a	n.a

Sumber: Laporan Stok Harta Kediaman, NAPIC, Jabatan Penilaian dan Perkhidmatan Harta
Source: Residential Property Stock Report, NAPIC, Valuation and Property Services Department

Nota/ Note :

n.a - Data tidak tersedia/ berkenaan

Data is not available/ applicable

Jadual 22: Bilangan penawaran unit kediaman yang dirancang mengikut daerah pentadbiran dan jenis, Sarawak, 2018-2020

Table 22: Number of planning supply of residential units by administrative district and type, Sarawak, 2018-2020

Daerah pentadbiran Administrative district	Tahun Year	Jumlah Total	Sesebuah Detached	Rumah berkembar Semi-detached	Teres Terrace	Rumah bandar Town house
SARAWAK	2018	6,086	45	423	2,208	212
	2019	5,583	45	480	2,361	110
	2020	5,887	41	451	2,107	66
Kuching	2018	2,682	37	266	1,096	172
	2019	2,210	36	242	818	70
	2020	3,396	36	210	755	66
Bau	2018	n.a	n.a	n.a	n.a	n.a
	2019	n.a	n.a	n.a	n.a	n.a
	2020	n.a	n.a	n.a	n.a	n.a
Lundu	2018	n.a	n.a	n.a	n.a	n.a
	2019	n.a	n.a	n.a	n.a	n.a
	2020	n.a	n.a	n.a	n.a	n.a
Samarahan	2018	2,210	3	36	493	40
	2019	1,400	3	20	166	40
	2020	839	3	26	206	-
Serian	2018	n.a	n.a	n.a	n.a	n.a
	2019	n.a	n.a	n.a	n.a	n.a
	2020	n.a	n.a	n.a	n.a	n.a
Simunjan	2018	n.a	n.a	n.a	n.a	n.a
	2019	n.a	n.a	n.a	n.a	n.a
	2020	n.a	n.a	n.a	n.a	n.a
Sri Aman	2018	-	-	-	-	-
	2019	-	-	-	-	-
	2020	6	-	6	-	-
Lubok Antu	2018	n.a	n.a	n.a	n.a	n.a
	2019	n.a	n.a	n.a	n.a	n.a
	2020	n.a	n.a	n.a	n.a	n.a
Betong	2018	52	-	20	32	-
	2019	107	-	38	69	-
	2020	99	-	22	77	-
Saratok	2018	n.a	n.a	n.a	n.a	n.a
	2019	n.a	n.a	n.a	n.a	n.a
	2020	n.a	n.a	n.a	n.a	n.a
Sarikei	2018	4	4	-	-	-
	2019	92	4	10	78	-
	2020	214	-	30	184	-
Maradong	2018	n.a	n.a	n.a	n.a	n.a
	2019	n.a	n.a	n.a	n.a	n.a
	2020	n.a	n.a	n.a	n.a	n.a
Daro	2018	n.a	n.a	n.a	n.a	n.a
	2019	n.a	n.a	n.a	n.a	n.a
	2020	n.a	n.a	n.a	n.a	n.a

Sumber: Laporan Stok Harta Kediaman, NAPIC, Jabatan Penilaian dan Perkhidmatan Harta
Source: Residential Property Stock Report, NAPIC, Valuation and Property Services Department

Nota/ Note :

n.a - Data tidak tersedia/ berkenaan
Data is not available/ applicable

Jadual 22: Bilangan penawaran unit kediaman yang dirancang mengikut daerah pentadbiran dan jenis, Sarawak, 2018-2020 (samb.)

Table 22: Number of planning supply of residential units by administrative district and type, Sarawak, 2018-2020 (cont'd)

Daerah pentadbiran <i>Administrative district</i>	Tahun <i>Year</i>	Kelompok <i>Cluster</i>	Rumah kos rendah <i>Low cost house</i>	Rumah flat kos rendah <i>Low cost flat</i>	Rumah pangsapuri <i>Flat</i>	Kondominium/Pangsapuri <i>Condominium/Apartment</i>
SARAWAK	2018	-	667	-	-	2,531
	2019	-	553	-	-	2,034
	2020	-	248	-	-	2,974
Kuching	2018	-	60	-	-	1,051
	2019	-	60	-	-	984
	2020	-	44	-	-	2,285
Bau	2018	n.a	n.a	n.a	n.a	n.a
	2019	n.a	n.a	n.a	n.a	n.a
	2020	n.a	n.a	n.a	n.a	n.a
Lundu	2018	n.a	n.a	n.a	n.a	n.a
	2019	n.a	n.a	n.a	n.a	n.a
	2020	n.a	n.a	n.a	n.a	n.a
Samarahan	2018	-	190	-	-	1,448
	2019	-	123	-	-	1,048
	2020	-	-	-	-	604
Serian	2018	n.a	n.a	n.a	n.a	n.a
	2019	n.a	n.a	n.a	n.a	n.a
	2020	n.a	n.a	n.a	n.a	n.a
Simunjan	2018	n.a	n.a	n.a	n.a	n.a
	2019	n.a	n.a	n.a	n.a	n.a
	2020	n.a	n.a	n.a	n.a	n.a
Sri Aman	2018	-	-	-	-	-
	2019	-	-	-	-	-
	2020	-	-	-	-	-
Lubok Antu	2018	n.a	n.a	n.a	n.a	n.a
	2019	n.a	n.a	n.a	n.a	n.a
	2020	n.a	n.a	n.a	n.a	n.a
Betong	2018	-	-	-	-	-
	2019	-	-	-	-	-
	2020	-	-	-	-	-
Saratok	2018	n.a	n.a	n.a	n.a	n.a
	2019	n.a	n.a	n.a	n.a	n.a
	2020	n.a	n.a	n.a	n.a	n.a
Sarikei	2018	-	-	-	-	-
	2019	-	-	-	-	-
	2020	-	-	-	-	-
Maradong	2018	n.a	n.a	n.a	n.a	n.a
	2019	n.a	n.a	n.a	n.a	n.a
	2020	n.a	n.a	n.a	n.a	n.a
Daro	2018	n.a	n.a	n.a	n.a	n.a
	2019	n.a	n.a	n.a	n.a	n.a
	2020	n.a	n.a	n.a	n.a	n.a

Sumber: Laporan Stok Harta Kediaman, NAPIC, Jabatan Penilaian dan Perkhidmatan Harta
Source: Residential Property Stock Report, NAPIC, Valuation and Property Services Department

Nota/ Note :

n.a - Data tidak tersedia/ berkenaan

Data is not available/ applicable

Jadual 22: Bilangan penawaran unit kediaman yang dirancang mengikut daerah pentadbiran dan jenis, Sarawak, 2018-2020 (samb.)

Table 22: Number of planning supply of residential units by administrative district and type, Sarawak, 2018-2020 (cont'd)

Daerah pentadbiran <i>Administrative district</i>	Tahun <i>Year</i>	Jumlah <i>Total</i>	Detached <i>Detached</i>	Semi-detached <i>Semi-detached</i>	Teres <i>Terrace</i>	Rumah bandar <i>Town house</i>
Julau	2018	n.a	n.a	n.a	n.a	n.a
	2019	n.a	n.a	n.a	n.a	n.a
	2020	n.a	n.a	n.a	n.a	n.a
Sibu	2018	470	-	62	243	-
	2019	500	-	63	270	-
	2020	138	-	50	88	-
Dalat	2018	n.a	n.a	n.a	n.a	n.a
	2019	n.a	n.a	n.a	n.a	n.a
	2020	n.a	n.a	n.a	n.a	n.a
Mukah	2018	131	-	18	113	-
	2019	262	-	62	200	-
	2020	273	-	68	205	-
Kanowit	2018	n.a	n.a	n.a	n.a	n.a
	2019	n.a	n.a	n.a	n.a	n.a
	2020	n.a	n.a	n.a	n.a	n.a
Bintulu	2018	395	1	12	98	-
	2019	284	1	12	81	-
	2020	382	-	10	97	-
Tatau	2018	n.a	n.a	n.a	n.a	n.a
	2019	n.a	n.a	n.a	n.a	n.a
	2020	n.a	n.a	n.a	n.a	n.a
Kapit	2018	-	-	-	-	-
	2019	101	1	6	79	-
	2020	106	1	16	75	-
Song	2018	n.a	n.a	n.a	n.a	n.a
	2019	n.a	n.a	n.a	n.a	n.a
	2020	n.a	n.a	n.a	n.a	n.a
Belaga	2018	n.a	n.a	n.a	n.a	n.a
	2019	n.a	n.a	n.a	n.a	n.a
	2020	n.a	n.a	n.a	n.a	n.a
Miri	2018	70	-	9	61	-
	2019	627	-	27	600	-
	2020	414	1	13	400	-
Marudi	2018	n.a	n.a	n.a	n.a	n.a
	2019	n.a	n.a	n.a	n.a	n.a
	2020	n.a	n.a	n.a	n.a	n.a
Limbang	2018	72	-	-	72	-
	2019	-	-	-	-	-
	2020	20	-	-	20	-
Lawas	2019	n.a	n.a	n.a	n.a	n.a
	2020	n.a	n.a	n.a	n.a	n.a
	2021	n.a	n.a	n.a	n.a	n.a

Sumber: Laporan Stok Harta Kediaman, NAPIC, Jabatan Penilaian dan Perkhidmatan Harta
Source: Residential Property Stock Report, NAPIC, Valuation and Property Services Department

Nota/ Note :

n.a - Data tidak tersedia/ berkenaan
Data is not available/ applicable

Jadual 22: Bilangan penawaran unit kediaman yang dirancang mengikut daerah pentadbiran dan jenis, Sarawak, 2018-2020 (samb.)

Table 22: Number of planning supply of residential units by administrative district and type, Sarawak, 2018-2020 (cont'd)

Daerah pentadbiran <i>Administrative district</i>	Tahun <i>Year</i>	Kelompok <i>Cluster</i>	Rumah kos rendah <i>Low cost house</i>	Rumah flat kos rendah <i>Low cost flat</i>	Rumah pangsa <i>Flat</i>	Kondominium/ Pangsapuri <i>Condominium/ Apartment</i>
Julau	2018	n.a	n.a	n.a	n.a	n.a
	2019	n.a	n.a	n.a	n.a	n.a
	2020	n.a	n.a	n.a	n.a	n.a
Sibu	2018	-	165	-	-	-
	2019	-	165	-	-	2
	2020	-	-	-	-	-
Dalat	2018	n.a	n.a	n.a	n.a	n.a
	2019	n.a	n.a	n.a	n.a	n.a
	2020	n.a	n.a	n.a	n.a	n.a
Mukah	2018	-	-	-	-	-
	2019	-	-	-	-	-
	2020	-	-	-	-	-
Kanowit	2018	n.a	n.a	n.a	n.a	n.a
	2019	n.a	n.a	n.a	n.a	n.a
	2020	n.a	n.a	n.a	n.a	n.a
Bintulu	2018	-	252	-	-	32
	2019	-	190	-	-	-
	2020	-	190	-	-	85
Tatau	2018	n.a	n.a	n.a	n.a	n.a
	2019	n.a	n.a	n.a	n.a	n.a
	2020	n.a	n.a	n.a	n.a	n.a
Kapit	2018	-	-	-	-	-
	2019	-	15	-	-	-
	2020	-	14	-	-	-
Song	2018	n.a	n.a	n.a	n.a	n.a
	2019	n.a	n.a	n.a	n.a	n.a
	2020	n.a	n.a	n.a	n.a	n.a
Belaga	2018	n.a	n.a	n.a	n.a	n.a
	2019	n.a	n.a	n.a	n.a	n.a
	2020	n.a	n.a	n.a	n.a	n.a
Miri	2018	-	-	-	-	-
	2019	-	-	-	-	-
	2020	-	-	-	-	-
Marudi	2018	n.a	n.a	n.a	n.a	n.a
	2019	n.a	n.a	n.a	n.a	n.a
	2020	n.a	n.a	n.a	n.a	n.a
Limbang	2018	-	-	-	-	-
	2019	-	-	-	-	-
	2020	-	-	-	-	-
Lawas	2019	n.a	n.a	n.a	n.a	n.a
	2020	n.a	n.a	n.a	n.a	n.a
	2021	n.a	n.a	n.a	n.a	n.a

Sumber: Laporan Stok Harta Kediaman, NAPIC, Jabatan Penilaian dan Perkhidmatan Harta
Source: Residential Property Stock Report, NAPIC, Valuation and Property Services Department

Nota/ Note :

n.a - Data tidak tersedia/ berkenaan

Data is not available/ applicable

Jadual 22: Bilangan penawaran unit kediaman yang dirancang mengikut daerah pentadbiran dan jenis, Sarawak, 2018-2020 (samb.)

Table 22: Number of planning supply of residential units by administrative district and type, Sarawak, 2018-2020 (cont'd)

Daerah pentadbiran <i>Administrative district</i>	Tahun <i>Year</i>	Jumlah <i>Total</i>	Detached <i>Detached</i>	Semi-detached <i>Semi-detached</i>	Teres <i>Terrace</i>	Rumah bandar <i>Town house</i>
Matu	2018	n.a	n.a	n.a	n.a	n.a
	2019	n.a	n.a	n.a	n.a	n.a
	2020	n.a	n.a	n.a	n.a	n.a
Asajaya	2018	n.a	n.a	n.a	n.a	n.a
	2019	n.a	n.a	n.a	n.a	n.a
	2020	n.a	n.a	n.a	n.a	n.a
Pakan	2018	n.a	n.a	n.a	n.a	n.a
	2019	n.a	n.a	n.a	n.a	n.a
	2020	n.a	n.a	n.a	n.a	n.a
Selangau	2018	n.a	n.a	n.a	n.a	n.a
	2019	n.a	n.a	n.a	n.a	n.a
	2020	n.a	n.a	n.a	n.a	n.a
Tebedu	2018	n.a	n.a	n.a	n.a	n.a
	2019	n.a	n.a	n.a	n.a	n.a
	2020	n.a	n.a	n.a	n.a	n.a
Pusa	2018	n.a	n.a	n.a	n.a	n.a
	2019	n.a	n.a	n.a	n.a	n.a
	2020	n.a	n.a	n.a	n.a	n.a
Kabong	2018	n.a	n.a	n.a	n.a	n.a
	2019	n.a	n.a	n.a	n.a	n.a
	2020	n.a	n.a	n.a	n.a	n.a
Tanjung Manis	2018	n.a	n.a	n.a	n.a	n.a
	2019	n.a	n.a	n.a	n.a	n.a
	2020	n.a	n.a	n.a	n.a	n.a
Sebauh	2018	n.a	n.a	n.a	n.a	n.a
	2019	n.a	n.a	n.a	n.a	n.a
	2020	n.a	n.a	n.a	n.a	n.a
Bukit Mabong	2018	n.a	n.a	n.a	n.a	n.a
	2019	n.a	n.a	n.a	n.a	n.a
	2020	n.a	n.a	n.a	n.a	n.a
Subis	2018	n.a	n.a	n.a	n.a	n.a
	2019	n.a	n.a	n.a	n.a	n.a
	2020	n.a	n.a	n.a	n.a	n.a
Beluru	2018	n.a	n.a	n.a	n.a	n.a
	2019	n.a	n.a	n.a	n.a	n.a
	2020	n.a	n.a	n.a	n.a	n.a
Telang Usan	2018	n.a	n.a	n.a	n.a	n.a
	2019	n.a	n.a	n.a	n.a	n.a
	2020	n.a	n.a	n.a	n.a	n.a

Sumber: Laporan Stok Harta Kediaman, NAPIC, Jabatan Penilaian dan Perkhidmatan Harta
Source: Residential Property Stock Report, NAPIC, Valuation and Property Services Department

Nota/ Note :

n.a - Data tidak tersedia/ berkenaan

Data is not available/ applicable

Jadual 22: Bilangan penawaran unit kediaman yang dirancang mengikut daerah pentadbiran dan jenis, Sarawak, 2018-2020 (samb.)

Table 22: Number of planning supply of residential units by administrative district and type, Sarawak, 2018-2020 (cont'd)

Daerah pentadbiran <i>Administrative district</i>	Tahun <i>Year</i>	Kelompok <i>Cluster</i>	Rumah kos rendah <i>Low cost house</i>	Rumah flat kos rendah <i>Low cost flat</i>	Rumah pangsa <i>Flat</i>	Kondominium/ Pangsapuri <i>Condominium/ Apartment</i>
Matu	2018	n.a	n.a	n.a	n.a	n.a
	2019	n.a	n.a	n.a	n.a	n.a
	2020	n.a	n.a	n.a	n.a	n.a
Asajaya	2018	n.a	n.a	n.a	n.a	n.a
	2019	n.a	n.a	n.a	n.a	n.a
	2020	n.a	n.a	n.a	n.a	n.a
Pakan	2018	n.a	n.a	n.a	n.a	n.a
	2019	n.a	n.a	n.a	n.a	n.a
	2020	n.a	n.a	n.a	n.a	n.a
Selangau	2018	n.a	n.a	n.a	n.a	n.a
	2019	n.a	n.a	n.a	n.a	n.a
	2020	n.a	n.a	n.a	n.a	n.a
Tebedu	2018	n.a	n.a	n.a	n.a	n.a
	2019	n.a	n.a	n.a	n.a	n.a
	2020	n.a	n.a	n.a	n.a	n.a
Pusa	2018	n.a	n.a	n.a	n.a	n.a
	2019	n.a	n.a	n.a	n.a	n.a
	2020	n.a	n.a	n.a	n.a	n.a
Kabong	2018	n.a	n.a	n.a	n.a	n.a
	2019	n.a	n.a	n.a	n.a	n.a
	2020	n.a	n.a	n.a	n.a	n.a
Tanjung Manis	2018	n.a	n.a	n.a	n.a	n.a
	2019	n.a	n.a	n.a	n.a	n.a
	2020	n.a	n.a	n.a	n.a	n.a
Sebauh	2018	n.a	n.a	n.a	n.a	n.a
	2019	n.a	n.a	n.a	n.a	n.a
	2020	n.a	n.a	n.a	n.a	n.a
Bukit Mabong	2018	n.a	n.a	n.a	n.a	n.a
	2019	n.a	n.a	n.a	n.a	n.a
	2020	n.a	n.a	n.a	n.a	n.a
Subis	2018	n.a	n.a	n.a	n.a	n.a
	2019	n.a	n.a	n.a	n.a	n.a
	2020	n.a	n.a	n.a	n.a	n.a
Beluru	2018	n.a	n.a	n.a	n.a	n.a
	2019	n.a	n.a	n.a	n.a	n.a
	2020	n.a	n.a	n.a	n.a	n.a
Telang Usan	2018	n.a	n.a	n.a	n.a	n.a
	2019	n.a	n.a	n.a	n.a	n.a
	2020	n.a	n.a	n.a	n.a	n.a

Sumber: Laporan Stok Harta Kediaman, NAPIC, Jabatan Penilaian dan Perkhidmatan Harta
Source: Residential Property Stock Report, NAPIC, Valuation and Property Services Department

Nota/ Note :

n.a - Data tidak tersedia/ berkenaan
Data is not available/ applicable

Jadual 23: Trend harga median rumah mengikut daerah pentadbiran dan jenis, Sarawak, 2018-2020*Table 23: Median house price trend by administrative district and type, Sarawak, 2018-2020*

(RM)					
Daerah pentadbiran <i>Administrative district</i>	Tahun <i>Year</i>	Sesebuah <i>Detached</i>	Rumah berkembar <i>Semi-detached</i>	Teres <i>Terrace</i>	Rumah bandar <i>Town house</i>
Kuching	2018	250,000	525,000	290,000	400,000
	2019	300,000	540,000	340,000	317,500
	2020	272,500	570,000	340,000	560,000
Bau	2018	n.a	n.a	n.a	n.a
	2019	n.a	n.a	n.a	n.a
	2020	n.a	n.a	n.a	n.a
Lundu	2018	n.a	n.a	n.a	n.a
	2019	n.a	n.a	n.a	n.a
	2020	n.a	n.a	n.a	n.a
Samarahan	2018	115,000	430,000	320,000	635,000
	2019	114,500	406,000	330,000	610,000
	2020	117,500	430,000	335,000	-
Serian	2018	n.a	n.a	n.a	n.a
	2019	n.a	n.a	n.a	n.a
	2020	n.a	n.a	n.a	n.a
Simunjan	2018	n.a	n.a	n.a	n.a
	2019	n.a	n.a	n.a	n.a
	2020	n.a	n.a	n.a	n.a
Sri Aman	2018	190,000	250,000	168,875	-
	2019	100,000	410,000	180,000	-
	2020	140,000	336,500	200,000	-
Lubok Antu	2018	n.a	n.a	n.a	n.a
	2019	n.a	n.a	n.a	n.a
	2020	n.a	n.a	n.a	n.a
Betong	2018	58,500	186,000	250,000	-
	2019	130,000	225,000	200,000	-
	2020	90,000	300,000	270,500	-
Saratok	2018	n.a	n.a	n.a	n.a
	2019	n.a	n.a	n.a	n.a
	2020	n.a	n.a	n.a	n.a
Sarikei	2018	324,000	402,500	325,000	407,500
	2019	344,000	414,000	260,000	-
	2020	280,000	395,000	280,000	365,000
Maradong	2018	n.a	n.a	n.a	n.a
	2019	n.a	n.a	n.a	n.a
	2020	n.a	n.a	n.a	n.a
Daro	2018	n.a	n.a	n.a	n.a
	2019	n.a	n.a	n.a	n.a
	2020	n.a	n.a	n.a	n.a

Sumber: Laporan Stok Harta Kediaman, NAPIC, Jabatan Penilaian dan Perkhidmatan Harta
 Source: Residential Property Stock Report, NAPIC, Valuation and Property Services Department

Nota/ Note :**n.a - Data tidak tersedia/ berkenaan***Data is not available/ applicable*

Jadual 23: Trend harga median rumah mengikut daerah pentadbiran dan jenis, Sarawak, 2018-2020 (samb.)

Table 23: Median house price trend by administrative district and type, Sarawak, 2018-2020 (cont'd)

(RM)						
Daerah pentadbiran <i>Administrative district</i>	Tahun <i>Year</i>	Kelompok <i>Cluster</i>	Rumah kos rendah <i>Low cost house</i>	Rumah flat kos rendah <i>Low cost flat</i>	Rumah pangsa <i>Flat</i>	Kondominium/ Pangsapuri <i>Condominium/ Apartment</i>
Kuching	2018	200,000	150,000	70,000	99,500	410,000
	2019	200,000	165,000	68,000	112,000	428,000
	2020	195,000	175,000	70,000	110,000	358,000
Bau	2018	n.a	n.a	n.a	n.a	n.a
	2019	n.a	n.a	n.a	n.a	n.a
	2020	n.a	n.a	n.a	n.a	n.a
Lundu	2018	n.a	n.a	n.a	n.a	n.a
	2019	n.a	n.a	n.a	n.a	n.a
	2020	n.a	n.a	n.a	n.a	n.a
Samarahan	2018	-	170,000	100,000	150,000	570,000
	2019	278,000	194,000	133,000	155,000	165,000
	2020	-	220,000	99,000	160,000	165,000
Serian	2018	n.a	n.a	n.a	n.a	n.a
	2019	n.a	n.a	n.a	n.a	n.a
	2020	n.a	n.a	n.a	n.a	n.a
Simunjan	2018	n.a	n.a	n.a	n.a	n.a
	2019	n.a	n.a	n.a	n.a	n.a
	2020	n.a	n.a	n.a	n.a	n.a
Sri Aman	2018	-	87,500	69,250	55,000	-
	2019	-	73,750	n.a	60,000	-
	2020	-	63,000	n.a	84,500	-
Lubok Antu	2018	n.a	n.a	n.a	n.a	n.a
	2019	n.a	n.a	n.a	n.a	n.a
	2020	n.a	n.a	n.a	n.a	n.a
Betong	2018	-	70,000	-	-	-
	2019	-	87,500	-	-	-
	2020	-	-	-	-	-
Saratok	2018	n.a	n.a	n.a	n.a	n.a
	2019	n.a	n.a	n.a	n.a	n.a
	2020	n.a	n.a	n.a	n.a	n.a
Sarikei	2018	-	64,000	60,000	-	305,000
	2019	-	148,000	61,000	-	-
	2020	-	120,000	-	-	-
Maradong	2018	n.a	n.a	n.a	n.a	n.a
	2019	n.a	n.a	n.a	n.a	n.a
	2020	n.a	n.a	n.a	n.a	n.a
Daro	2018	n.a	n.a	n.a	n.a	n.a
	2019	n.a	n.a	n.a	n.a	n.a
	2020	n.a	n.a	n.a	n.a	n.a

Sumber: Laporan Stok Harta Kediaman, NAPIC, Jabatan Penilaian dan Perkhidmatan Harta

Source: Residential Property Stock Report, NAPIC, Valuation and Property Services Department

Nota/ Note :

n.a - Data tidak tersedia/ berkenaan

Data is not available/ applicable

Jadual 23: Trend harga median rumah mengikut daerah pentadbiran dan jenis, Sarawak, 2018-2020 (samb.)*Table 23: Median house price trend by administrative district and type, Sarawak, 2018-2020 (cont'd)*

(RM)						
Daerah pentadbiran <i>Administrative district</i>	Tahun <i>Year</i>	Sesebuah <i>Detached</i>	Rumah berkembar <i>Semi-detached</i>	Teres <i>Terrace</i>	Rumah bandar <i>Town house</i>	
Julau	2018	n.a	n.a	n.a	n.a	
	2019	n.a	n.a	n.a	n.a	
	2020	n.a	n.a	n.a	n.a	
Sibu	2018	200,000	470,000	360,000	377,500	
	2019	240,000	515,000	355,000	-	
	2020	265,000	500,000	350,000	-	
Dalat	2018	n.a	n.a	n.a	n.a	
	2019	n.a	n.a	n.a	n.a	
	2020	n.a	n.a	n.a	n.a	
Mukah	2018	222,000	348,500	374,600	-	
	2019	80,000	435,000	370,000	-	
	2020	107,500	480,000	370,000	-	
Kanowit	2018	n.a	n.a	n.a	n.a	
	2019	n.a	n.a	n.a	n.a	
	2020	n.a	n.a	n.a	n.a	
Bintulu	2018	365,000	548,000	428,000	-	
	2019	350,000	564,444	440,000	478,000	
	2020	410,000	563,000	450,000	-	
Tatau	2018	n.a	n.a	n.a	n.a	
	2019	n.a	n.a	n.a	n.a	
	2020	n.a	n.a	n.a	n.a	
Kapit	2018	100,000	-	280,000	-	
	2019	250,000	-	293,000	-	
	2020	117,000	-	205,000	-	
Song	2018	n.a	n.a	n.a	n.a	
	2019	n.a	n.a	n.a	n.a	
	2020	n.a	n.a	n.a	n.a	
Belaga	2018	n.a	n.a	n.a	n.a	
	2019	n.a	n.a	n.a	n.a	
	2020	n.a	n.a	n.a	n.a	
Miri	2018	510,000	488,000	290,000	486,000	
	2019	325,000	453,000	270,000	57,500	
	2020	472,500	480,000	270,000	60,000	
Marudi	2018	n.a	n.a	n.a	n.a	
	2019	n.a	n.a	n.a	n.a	
	2020	n.a	n.a	n.a	n.a	
Limbang	2018	400,000	350,000	182,000	-	
	2019	387,300	280,000	230,000	-	
	2020	430,000	349,000	250,000	-	
Lawas	2019	n.a	n.a	n.a	n.a	
	2020	n.a	n.a	n.a	n.a	
	2021	n.a	n.a	n.a	n.a	

Sumber: Laporan Stok Harta Kediaman, NAPIC, Jabatan Penilaian dan Perkhidmatan Harta
 Source: Residential Property Stock Report, NAPIC, Valuation and Property Services Department

Nota/ Note :

n.a - Data tidak tersedia/ berkenaan
Data is not available/ applicable

Jadual 23: Trend harga median rumah mengikut daerah pentadbiran dan jenis, Sarawak, 2018-2020 (samb.)
Table 23: Median house price trend by administrative district and type, Sarawak, 2018-2020 (cont'd)

(RM)

Daerah pentadbiran <i>Administrative district</i>	Tahun <i>Year</i>	Kelompok <i>Cluster</i>	Rumah kos rendah <i>Low cost house</i>	Rumah flat kos rendah <i>Low cost flat</i>	Rumah pangsapuri <i>Flat</i>	Kondominium/Pangsapuri <i>Condominium/Apartment</i>
Julau	2018	n.a	n.a	n.a	n.a	n.a
	2019	n.a	n.a	n.a	n.a	n.a
	2020	n.a	n.a	n.a	n.a	n.a
Sibu	2018	-	180,000	-	-	380,000
	2019	-	150,000	-	-	310,000
	2020	-	200,000	56,000	-	324,500
Dalat	2018	n.a	n.a	n.a	n.a	n.a
	2019	n.a	n.a	n.a	n.a	n.a
	2020	n.a	n.a	n.a	n.a	n.a
Mukah	2018	-	-	-	-	-
	2019	-	150,000	-	-	-
	2020	-	-	-	-	-
Kanowit	2018	n.a	n.a	n.a	n.a	n.a
	2019	n.a	n.a	n.a	n.a	n.a
	2020	n.a	n.a	n.a	n.a	n.a
Bintulu	2018	-	174,000	70,000	140,000	260,000
	2019	-	195,000	70,000	155,000	220,000
	2020	291,800	200,000	75,000	170,000	279,000
Tatau	2018	n.a	n.a	n.a	n.a	n.a
	2019	n.a	n.a	n.a	n.a	n.a
	2020	n.a	n.a	n.a	n.a	n.a
Kapit	2018	-	-	63,500	-	-
	2019	-	-	74,000	-	-
	2020	-	168,000	90,000	-	-
Song	2018	n.a	n.a	n.a	n.a	n.a
	2019	n.a	n.a	n.a	n.a	n.a
	2020	n.a	n.a	n.a	n.a	n.a
Belaga	2018	n.a	n.a	n.a	n.a	n.a
	2019	n.a	n.a	n.a	n.a	n.a
	2020	n.a	n.a	n.a	n.a	n.a
Miri	2018	-	160,000	-	-	573,444
	2019	-	155,000	-	-	425,000
	2020	-	152,000	-	-	409,000
Marudi	2018	n.a	n.a	n.a	n.a	n.a
	2019	n.a	n.a	n.a	n.a	n.a
	2020	n.a	n.a	n.a	n.a	n.a
Limbang	2018	-	65,000	-	-	-
	2019	-	134,000	-	-	-
	2020	-	70,000	-	-	-
Lawas	2019	n.a	n.a	n.a	n.a	n.a
	2020	n.a	n.a	n.a	n.a	n.a
	2021	n.a	n.a	n.a	n.a	n.a

Sumber: Laporan Stok Harta Kediaman, NAPIC, Jabatan Penilaian dan Perkhidmatan Harta
Source: Residential Property Stock Report, NAPIC, Valuation and Property Services Department

Nota/ Note :

n.a - Data tidak tersedia/ berkenaan

Data is not available/ applicable

Jadual 23: Trend harga median rumah mengikut daerah pentadbiran dan jenis, Sarawak, 2018-2020 (samb.)*Table 23: Median house price trend by administrative district and type, Sarawak, 2018-2020 (cont'd)*

(RM)						
Daerah pentadbiran <i>Administrative district</i>	Tahun <i>Year</i>	Sesebuah <i>Detached</i>	Rumah berkembar <i>Semi-detached</i>	Teres <i>Terrace</i>	Rumah bandar <i>Town house</i>	
Matu	2018	n.a	n.a	n.a	n.a	
	2019	n.a	n.a	n.a	n.a	
	2020	n.a	n.a	n.a	n.a	
Asajaya	2018	n.a	n.a	n.a	n.a	
	2019	n.a	n.a	n.a	n.a	
	2020	n.a	n.a	n.a	n.a	
Pakan	2018	n.a	n.a	n.a	n.a	
	2019	n.a	n.a	n.a	n.a	
	2020	n.a	n.a	n.a	n.a	
Selangau	2018	n.a	n.a	n.a	n.a	
	2019	n.a	n.a	n.a	n.a	
	2020	n.a	n.a	n.a	n.a	
Tebedu	2018	n.a	n.a	n.a	n.a	
	2019	n.a	n.a	n.a	n.a	
	2020	n.a	n.a	n.a	n.a	
Pusa	2018	n.a	n.a	n.a	n.a	
	2019	n.a	n.a	n.a	n.a	
	2020	n.a	n.a	n.a	n.a	
Kabong	2018	n.a	n.a	n.a	n.a	
	2019	n.a	n.a	n.a	n.a	
	2020	n.a	n.a	n.a	n.a	
Tanjung Manis	2018	n.a	n.a	n.a	n.a	
	2019	n.a	n.a	n.a	n.a	
	2020	n.a	n.a	n.a	n.a	
Sebauh	2018	n.a	n.a	n.a	n.a	
	2019	n.a	n.a	n.a	n.a	
	2020	n.a	n.a	n.a	n.a	
Bukit Mabong	2018	n.a	n.a	n.a	n.a	
	2019	n.a	n.a	n.a	n.a	
	2020	n.a	n.a	n.a	n.a	
Subis	2018	n.a	n.a	n.a	n.a	
	2019	n.a	n.a	n.a	n.a	
	2020	n.a	n.a	n.a	n.a	
Beluru	2018	n.a	n.a	n.a	n.a	
	2019	n.a	n.a	n.a	n.a	
	2020	n.a	n.a	n.a	n.a	
Telang Usan	2018	n.a	n.a	n.a	n.a	
	2019	n.a	n.a	n.a	n.a	
	2020	n.a	n.a	n.a	n.a	

Sumber: Laporan Stok Harta Kediaman, NAPIC, Jabatan Penilaian dan Perkhidmatan Harta
 Source: Residential Property Stock Report, NAPIC, Valuation and Property Services Department

Nota/ Note :**n.a - Data tidak tersedia/ berkenaan***Data is not available/ applicable*

Jadual 23: Trend harga median rumah mengikut daerah pentadbiran dan jenis, Sarawak, 2018-2020 (samb.)
Table 23: Median house price trend by administrative district and type, Sarawak, 2018-2020 (cont'd)

(RM)

Daerah pentadbiran <i>Administrative district</i>	Tahun <i>Year</i>	Kelompok <i>Cluster</i>	Rumah kos rendah <i>Low cost house</i>	Rumah flat kos rendah <i>Low cost flat</i>	Rumah pangsapuri <i>Flat</i>	Kondominium/Pangsapuri <i>Condominium/Apartment</i>
Matu	2018	n.a	n.a	n.a	n.a	n.a
	2019	n.a	n.a	n.a	n.a	n.a
	2020	n.a	n.a	n.a	n.a	n.a
Asajaya	2018	n.a	n.a	n.a	n.a	n.a
	2019	n.a	n.a	n.a	n.a	n.a
	2020	n.a	n.a	n.a	n.a	n.a
Pakan	2018	n.a	n.a	n.a	n.a	n.a
	2019	n.a	n.a	n.a	n.a	n.a
	2020	n.a	n.a	n.a	n.a	n.a
Selangau	2018	n.a	n.a	n.a	n.a	n.a
	2019	n.a	n.a	n.a	n.a	n.a
	2020	n.a	n.a	n.a	n.a	n.a
Tebedu	2018	n.a	n.a	n.a	n.a	n.a
	2019	n.a	n.a	n.a	n.a	n.a
	2020	n.a	n.a	n.a	n.a	n.a
Pusa	2018	n.a	n.a	n.a	n.a	n.a
	2019	n.a	n.a	n.a	n.a	n.a
	2020	n.a	n.a	n.a	n.a	n.a
Kabong	2018	n.a	n.a	n.a	n.a	n.a
	2019	n.a	n.a	n.a	n.a	n.a
	2020	n.a	n.a	n.a	n.a	n.a
Tanjung Manis	2018	n.a	n.a	n.a	n.a	n.a
	2019	n.a	n.a	n.a	n.a	n.a
	2020	n.a	n.a	n.a	n.a	n.a
Sebauh	2018	n.a	n.a	n.a	n.a	n.a
	2019	n.a	n.a	n.a	n.a	n.a
	2020	n.a	n.a	n.a	n.a	n.a
Bukit Mabong	2018	n.a	n.a	n.a	n.a	n.a
	2019	n.a	n.a	n.a	n.a	n.a
	2020	n.a	n.a	n.a	n.a	n.a
Subis	2018	n.a	n.a	n.a	n.a	n.a
	2019	n.a	n.a	n.a	n.a	n.a
	2020	n.a	n.a	n.a	n.a	n.a
Beluru	2018	n.a	n.a	n.a	n.a	n.a
	2019	n.a	n.a	n.a	n.a	n.a
	2020	n.a	n.a	n.a	n.a	n.a
Telang Usan	2018	n.a	n.a	n.a	n.a	n.a
	2019	n.a	n.a	n.a	n.a	n.a
	2020	n.a	n.a	n.a	n.a	n.a

Sumber: Laporan Stok Harta Kediaman, NAPIC, Jabatan Penilaian dan Perkhidmatan Harta
Source: Residential Property Stock Report, NAPIC, Valuation and Property Services Department

Nota/ Note :

n.a - Data tidak tersedia/ berkenaan
Data is not available/ applicable

Jadual 24: Bilangan unit kediaman Program Perumahan Rakyat (PPR) yang siap dibina mengikut daerah pentadbiran dan status pemilikan, Sarawak, 2018-2020

Table 24: Number of completed People's Housing Programme (PHP) residential units by administrative district and ownership status, Sarawak, 2018-2020

Daerah pentadbiran <i>Administrative district</i>	Tahun <i>Year</i>	Dimiliki <i>Owned</i>	Disewa <i>Rent</i>
SARAWAK	2018	619	-
	2019	-	TM
	2020	-	-
Kuching	2018	439	-
	2019	-	-
	2020	-	-
Bau	2018	-	-
	2019	-	-
	2020	-	-
Lundu	2018	-	-
	2019	-	-
	2020	-	-
Samarahan	2018	180	-
	2019	-	-
	2020	-	-
Serian	2018	-	-
	2019	-	-
	2020	-	-
Simunjan	2018	-	-
	2019	-	-
	2020	-	-
Sri Aman	2018	-	-
	2019	-	-
	2020	-	-
Lubok Antu	2018	-	-
	2019	-	-
	2020	-	-
Betong	2018	-	-
	2019	-	-
	2020	-	-
Saratok	2018	-	-
	2019	-	-
	2020	-	-
Sarikei	2018	-	-
	2019	-	-
	2020	-	-
Maradong	2018	-	-
	2019	-	-
	2020	-	-
Daro	2018	-	-
	2019	-	-
	2020	-	-

Sumber: Kementerian Perumahan dan Kerajaan Tempatan
Source: Ministry of Housing and Local Government

Nota/ Notes:

1. TM merujuk kepada tiada maklumat
refers to no information

2. Maklumat PPR yang dipaparkan adalah berdasarkan unit PPR yang siap pada tahun tersebut
The PHP information is displayed based on the PHP units completed in that year

Jadual 24: Bilangan unit kediaman Program Perumahan Rakyat (PPR) yang siap dibina mengikut daerah pentadbiran dan status pemilikan, Sarawak, 2018-2020 (samb.)

Table 24: Number of completed People's Housing Programme (PHP) residential units by administrative district and ownership status, Sarawak, 2018-2020 (cont'd)

Daerah pentadbiran <i>Administrative district</i>	Tahun <i>Year</i>	Dimiliki <i>Owned</i>	Disewa <i>Rent</i>
Julau	2018	-	-
	2019	-	-
	2020	-	-
Sibu	2018	-	-
	2019	-	-
	2020	-	-
Dalat	2018	-	-
	2019	-	-
	2020	-	-
Mukah	2018	-	-
	2019	-	-
	2020	-	-
Kanowit	2018	-	-
	2019	-	-
	2020	-	-
Bintulu	2018	-	-
	2019	-	-
	2020	-	-
Tatau	2018	-	-
	2019	-	-
	2020	-	-
Kapit	2018	-	-
	2019	-	-
	2020	-	-
Song	2018	-	-
	2019	-	-
	2020	-	-
Belaga	2018	-	-
	2019	-	-
	2020	-	-
Miri	2018	-	-
	2019	-	-
	2020	-	-
Marudi	2018	-	-
	2019	-	-
	2020	-	-
Limbang	2018	-	-
	2019	-	-
	2020	-	-
Lawas	2019	-	-
	2020	-	-
	2021	-	-

Sumber: Kementerian Perumahan dan Kerajaan Tempatan
Source: Ministry of Housing and Local Government

Nota/ Note:

Maklumat PPR yang dipaparkan adalah berdasarkan unit PPR yang siap pada tahun tersebut

The PHP information is displayed based on the PHP units completed in that year

Jadual 24: Bilangan unit kediaman Program Perumahan Rakyat (PPR) yang siap dibina mengikut daerah pentadbiran dan status pemilikan, Sarawak, 2018-2020 (samb.)

Table 24: Number of completed People's Housing Programme (PHP) residential units by administrative district and ownership status, Sarawak, 2018-2020 (cont'd)

Daerah pentadbiran <i>Administrative district</i>	Tahun <i>Year</i>	Dimiliki <i>Owned</i>	Disewa <i>Rent</i>
Matu	2018	-	-
	2019	-	-
	2020	-	-
Asajaya	2018	-	-
	2019	-	-
	2020	-	-
Pakan	2018	-	-
	2019	-	-
	2020	-	-
Selangau	2018	-	-
	2019	-	-
	2020	-	-
Tebedu	2018	-	-
	2019	-	-
	2020	-	-
Pusa	2018	-	-
	2019	-	-
	2020	-	-
Kabong	2018	-	-
	2019	-	-
	2020	-	-
Tanjung Manis	2018	-	-
	2019	-	-
	2020	-	-
Sebauh	2018	-	-
	2019	-	-
	2020	-	-
Bukit Mabong	2018	-	-
	2019	-	-
	2020	-	-
Subis	2018	-	-
	2019	-	-
	2020	-	-
Beluru	2018	-	-
	2019	-	-
	2020	-	-
Telang Usan	2018	-	-
	2019	-	-
	2020	-	-

Sumber: Kementerian Perumahan dan Kerajaan Tempatan
Source: Ministry of Housing and Local Government

Nota/ Note:

Maklumat PPR yang dipaparkan adalah berdasarkan unit PPR yang siap pada tahun tersebut
The PHP information is displayed based on the PHP units completed in that year

Jadual 25: Statistik program baik pulih rumah daif di bandar mengikut daerah pentadbiran, Sarawak, 2020

Table 25: Statistics on repair of dilapidated houses programme in town by administrative district, Sarawak, 2020

Daerah pentadbiran <i>Administrative district</i>	Bilangan program <i>Number of programmes</i>
SARAWAK	388
Kuching	76
Bau	n.a
Lundu	3
Samarahan	13
Serian	9
Simunjan	5
Sri Aman	1
Lubok Antu	1
Betong	n.a
Saratok	44
Sarikei	10
Maradong	36
Daro	9
Julau	n.a
Sibu	45
Dalat	8
Mukah	8
Kanowit	3
Bintulu	19
Tatau	1

Sumber: Kementerian Perumahan dan Kerajaan Tempatan
Source: Ministry of Housing and Local Government

Nota/ Note :

n.a - Data tidak tersedia/ berkenaan
Data is not available/ applicable

Jadual 25: Statistik program baik pulih rumah daif di bandar mengikut daerah pentadbiran, Sarawak, 2020 (samb.)

Table 25: Statistics on repair of dilapidated houses programme in town by administrative district, Sarawak, 2020 (cont'd)

Daerah pentadbiran <i>Administrative district</i>	Bilangan program <i>Number of programmes</i>
Kapit	25
Song	2
Belaga	n.a
Miri	4
Marudi	4
Limbang	n.a
Lawas	n.a
Matu	20
Asajaya	n.a
Pakan	n.a
Selangau	n.a
Tebedu	n.a
Pusa	n.a
Kabong	17
Tanjung Manis	13
Sebauh	8
Bukit Mabong	3
Subis	1
Beluru	n.a
Telang Usan	n.a

Sumber: Kementerian Perumahan dan Kerajaan Tempatan
Source: Ministry of Housing and Local Government

Nota/ Note :

n.a - Data tidak tersedia/ berkenaan
Data is not available/ applicable

Jadual 26: Peratusan isi rumah mengikut daerah pentadbiran dan jenis rumah yang didiami, Sarawak, 2014, 2016 dan 2019

Table 26: Percentage of household by administrative district and type of occupied dwelling, Sarawak, 2014, 2016 and 2019

(%)

Daerah pentadbiran <i>Administrative district</i>	Tahun <i>Year</i>	Dimiliki <i>Owned</i>	Disewa <i>Rent</i>	Kuarters <i>Quarters</i>	Jumlah <i>Total</i>
SARAWAK	2014	80.5	9.8	9.7	100.0
	2016	81.0	10.2	8.8	100.0
	2019	85.6	8.6	5.8	100.0
Kuching	2014	84.3	11.3	4.4	100.0
	2016	83.6	11.2	5.2	100.0
	2019	84.6	11.7	3.7	100.0
Bau	2014	90.6	3.9	5.5	100.0
	2016	93.6	2.8	3.6	100.0
	2019	93.1	1.9	5.0	100.0
Lundu	2014	88.3	5.9	5.9	100.0
	2016	86.6	1.3	12.1	100.0
	2019	85.2	1.0	13.8	100.0
Samarahan	2014	81.3	12.1	6.6	100.0
	2016	80.2	12.1	7.7	100.0
	2019	85.5	9.5	5.0	100.0
Serian	2014	92.7	3.3	4.0	100.0
	2016	92.3	2.3	5.4	100.0
	2019	93.2	2.8	4.0	100.0
Simunjan	2014	90.5	5.0	4.5	100.0
	2016	95.7	2.9	1.4	100.0
	2019	93.8	3.3	2.9	100.0
Sri Aman	2014	83.8	7.8	8.5	100.0
	2016	89.1	4.7	6.2	100.0
	2019	92.6	4.2	3.2	100.0
Lubok Antu	2014	76.5	5.0	18.5	100.0
	2016	76.7	-	23.3	100.0
	2019	88.7	0.7	10.6	100.0
Betong	2014	86.9	2.3	10.9	100.0
	2016	91.7	2.6	5.7	100.0
	2019	96.5	0.4	3.1	100.0
Saratok	2014	90.6	4.3	5.1	100.0
	2016	94.3	3.1	2.6	100.0
	2019	93.6	5.0	1.4	100.0
Sarikei	2014	75.1	7.2	17.7	100.0
	2016	84.0	8.7	7.3	100.0
	2019	87.6	7.4	5.0	100.0
Maradong	2014	92.7	2.7	4.7	100.0
	2016	87.4	5.9	6.7	100.0
	2019	85.5	5.0	9.5	100.0
Daro	2014	82.6	5.6	11.8	100.0
	2016	82.7	2.2	15.1	100.0
	2019	95.3	1.9	2.8	100.0

Sumber: Jabatan Perangkaan Malaysia
Source: Department of Statistics Malaysia

Nota/ Note :

Hasil tambah mungkin berbeza kerana pembundaran

The added total may differs due to rounding

Jadual 26: Peratusan isi rumah mengikut daerah pentadbiran dan jenis rumah yang didiami, Sarawak, 2014, 2016 dan 2019 (samb.)

Table 26: Percentage of household by administrative district and type of occupied dwelling, Sarawak, 2014, 2016 and 2019 (cont'd)

(%)

Daerah pentadbiran <i>Administrative district</i>	Tahun <i>Year</i>	Dimiliki <i>Owned</i>	Disewa <i>Rent</i>	Kuarters <i>Quarters</i>	Jumlah <i>Total</i>
Julau	2014	93.2	-	6.8	100.0
	2016	83.4	1.0	15.6	100.0
	2019	95.9	-	4.1	100.0
Sibu	2014	80.4	15.2	4.4	100.0
	2016	78.5	16.0	5.5	100.0
	2019	81.6	14.6	3.8	100.0
Dalat	2014	91.4	3.9	4.8	100.0
	2016	90.3	1.0	8.7	100.0
	2019	93.6	1.6	4.8	100.0
Mukah	2014	76.2	4.3	19.5	100.0
	2016	81.4	5.6	13.0	100.0
	2019	83.3	4.3	12.4	100.0
Kanowit	2014	86.5	6.0	7.6	100.0
	2016	83.3	4.3	12.4	100.0
	2019	88.8	5.4	5.8	100.0
Bintulu	2014	60.0	16.7	23.3	100.0
	2016	63.2	18.6	18.2	100.0
	2019	79.0	15.9	5.1	100.0
Tatau	2014	82.7	5.5	11.8	100.0
	2016	63.4	13.4	23.2	100.0
	2019	80.0	12.9	7.1	100.0
Kapit	2014	69.2	15.9	14.9	100.0
	2016	64.8	12.7	22.5	100.0
	2019	78.6	13.1	8.3	100.0
Song	2014	82.4	10.1	7.6	100.0
	2016	64.2	19.3	16.5	100.0
	2019	90.5	4.3	5.2	100.0
Belaga	2014	56.7	3.2	40.2	100.0
	2016	57.2	0.9	41.9	100.0
	2019	79.8	-	20.2	100.0
Miri	2014	73.1	10.8	16.1	100.0
	2016	77.0	11.4	11.6	100.0
	2019	82.7	11.1	6.2	100.0
Marudi	2014	79.1	6.2	14.7	100.0
	2016	87.3	3.5	9.2	100.0
	2019	79.8	7.5	12.7	100.0
Limbang	2014	79.8	10.8	9.5	100.0
	2016	76.0	18.2	5.8	100.0
	2019	80.1	7.0	12.9	100.0
Lawas	2014	84.9	4.9	10.3	100.0
	2016	83.5	12.6	3.9	100.0
	2019	85.6	6.0	8.4	100.0

Sumber: Jabatan Perangkaan Malaysia
Source: Department of Statistics Malaysia

Nota/ Note :

Hasil tambah mungkin berbeza kerana pembundaran

The added total may differ due to rounding

Jadual 26: Peratusan isi rumah mengikut daerah pentadbiran dan jenis rumah yang didiami, Sarawak, 2014, 2016 dan 2019 (samb.)

Table 26: Percentage of household by administrative district and type of occupied dwelling, Sarawak, 2014, 2016 and 2019 (cont'd)

						(%)
Daerah pentadbiran <i>Administrative district</i>	Tahun <i>Year</i>	Dimiliki <i>Owned</i>	Disewa <i>Rent</i>	Kuarters <i>Quarters</i>	Jumlah <i>Total</i>	
Matu	2014	95.3	2.4	2.4	100.0	
	2016	96.8	3.2	-	100.0	
	2019	93.4	-	6.6	100.0	
Asajaya	2014	91.5	1.5	6.9	100.0	
	2016	92.4	0.8	6.8	100.0	
	2019	92.5	2.5	5.0	100.0	
Pakan	2014	92.9	-	7.1	100.0	
	2016	95.8	-	4.2	100.0	
	2019	93.9	-	6.1	100.0	
Selangau	2014	94.1	1.5	4.4	100.0	
	2016	91.5	-	8.5	100.0	
	2019	90.5	1.6	7.9	100.0	
Tebedu	2014	n.a	n.a	n.a	n.a	
	2016	n.a	n.a	n.a	n.a	
	2019	94.7	2.1	3.2	100.0	
Pusa	2014	n.a	n.a	n.a	n.a	
	2016	n.a	n.a	n.a	n.a	
	2019	97.8	1.1	1.1	100.0	
Kabong	2014	n.a	n.a	n.a	n.a	
	2016	n.a	n.a	n.a	n.a	
	2019	97.7	-	2.3	100.0	
Tanjung Manis	2014	n.a	n.a	n.a	n.a	
	2016	n.a	n.a	n.a	n.a	
	2019	67.7	21.5	10.8	100.0	
Sebauh	2014	n.a	n.a	n.a	n.a	
	2016	n.a	n.a	n.a	n.a	
	2019	75.9	5.7	18.4	100.0	
Bukit Mabong	2014	n.a	n.a	n.a	n.a	
	2016	n.a	n.a	n.a	n.a	
	2019	86.6	-	13.4	100.0	
Subis	2014	n.a	n.a	n.a	n.a	
	2016	n.a	n.a	n.a	n.a	
	2019	85.2	2.5	12.3	100.0	
Beluru	2014	n.a	n.a	n.a	n.a	
	2016	n.a	n.a	n.a	n.a	
	2019	94.6	1.1	4.3	100.0	
Telang Usan	2014	n.a	n.a	n.a	n.a	
	2016	n.a	n.a	n.a	n.a	
	2019	80.2	6.2	13.6	100.0	

Sumber: Jabatan Perangkaan Malaysia
Source: Department of Statistics Malaysia

Nota/ Notes :

Hasil tambah mungkin berbeza kerana pembundaran

The added total may differs due to rounding

n.a - Data tidak tersedia/ berkenaan

Data is not available/ applicable

Jadual 27: Statistik utama tenaga buruh mengikut daerah pentadbiran, Sarawak, 2018-2020

Table 27: Principal statistics of labour force by administrative district, Sarawak, 2018-2020

Daerah pentadbiran <i>Administrative district</i>	Tahun <i>Year</i>	Tenaga buruh <i>Labour force</i> (<i>'000</i>)	Penduduk bekerja <i>Employed person</i> (<i>'000</i>)	Penganggur <i>Unemployed person</i> (<i>'000</i>)	Kadar penyertaan tenaga buruh <i>Labour force participation rate</i> (%)	Kadar pengangguran <i>Unemployment rate</i> (%)
SARAWAK	2018	1,316.7	1,274.4	42.3	67.9	3.2
	2019	1,346.8	1,304.7	42.1	68.4	3.1
	2020	1,319.5	1,262.3	57.2	66.9	4.3
Kuching	2018 ^f	318.4	309.2	9.2	67.5	2.9
	2019 ^f	325.0	315.3	9.7	67.8	3.0
	2020 ^p	312.2	297.3	14.9	64.9	4.8
Bau	2018 ^f	28.8	27.9	0.9	69.1	3.3
	2019 ^f	29.5	28.5	1.0	69.7	3.2
	2020 ^p	28.5	27.6	0.9	67.0	3.1
Lundu	2018 ^f	18.8	18.1	0.6	71.4	3.3
	2019 ^f	19.4	18.8	0.6	72.7	3.0
	2020 ^p	19.6	19.1	0.6	73.0	2.8
Samarahan	2018 ^f	45.0	43.2	1.7	66.7	3.9
	2019 ^f	45.6	43.9	1.7	66.4	3.7
	2020 ^p	46.6	44.2	2.4	67.3	5.2
Serian	2018 ^f	51.5	49.9	1.6	71.2	3.2
	2019 ^f	53.0	51.3	1.6	71.9	3.0
	2020 ^p	50.6	48.2	2.4	68.5	4.7
Simunjan	2018 ^f	21.5	20.8	0.7	69.6	3.1
	2019 ^f	22.0	21.4	0.7	69.9	3.0
	2020 ^p	22.4	21.3	1.1	70.6	4.7
Sri Aman	2018 ^f	35.2	34.3	1.0	68.9	2.8
	2019 ^f	36.2	35.3	0.9	69.3	2.5
	2020 ^p	36.8	35.6	1.2	70.2	3.3
Lubok Antu	2018 ^f	14.8	14.3	0.6	68.9	3.9
	2019 ^f	15.3	14.7	0.6	69.3	3.7
	2020 ^p	15.2	14.6	0.5	68.6	3.6
Betong	2018 ^f	32.0	31.1	0.9	66.8	2.9
	2019 ^f	32.8	31.9	0.9	67.0	2.7
	2020 ^p	31.7	30.3	1.4	64.0	4.4
Saratok	2018 ^f	23.5	22.9	0.7	66.5	2.8
	2019 ^f	24.3	23.7	0.6	67.1	2.5
	2020 ^p	24.9	23.9	1.0	68.1	4.1
Sarikei	2018 ^f	30.1	29.2	0.9	67.4	2.9
	2019 ^f	31.4	30.5	0.9	69.2	2.8
	2020 ^p	32.7	31.2	1.5	71.8	4.5
Maradong	2018 ^f	14.8	14.3	0.5	63.8	3.6
	2019 ^f	15.3	14.8	0.5	65.0	3.3
	2020 ^p	15.8	15.0	0.9	66.7	5.4
Daro	2018 ^f	15.8	15.4	0.4	64.9	2.8
	2019 ^f	15.9	15.5	0.4	64.4	2.5
	2020 ^p	15.6	15.0	0.6	63.1	3.9

Sumber: Jabatan Perangkaan Malaysia

Source : Department of Statistics Malaysia

Notal Notes :^f Dikemaskini

Revised

^p Permulaan

Preliminary

Statistik Tenaga Buruh mengikut daerah pentadbiran digunakan secara berhati-hati kerana faktor ralat piawai relatif yang tinggi

Labour Force Statistics by administrative district to be used with caution due to high relative standard error (RSE)

Jadual 27: Statistik utama tenaga buruh mengikut daerah pentadbiran, Sarawak, 2018-2020 (samb.)

Table 27: Principal statistics of labour force by administrative district, Sarawak, 2018-2020 (cont'd)

Daerah pentadbiran <i>Administrative district</i>	Tahun <i>Year</i>	Tenaga buruh <i>Labour force</i> (<i>'000</i>)	Penduduk bekerja <i>Employed person</i> (<i>'000</i>)	Penganggur <i>Unemployed person</i> (<i>'000</i>)	Kadar penyertaan tenaga buruh <i>Labour force participation rate</i> (%)	Kadar pengangguran <i>Unemployment rate</i> (%)
Julau	2018 ^r	7.8	7.5	0.3	64.6	4.4
	2019 ^r	8.2	7.9	0.3	66.4	4.0
	2020 ^p	8.4	8.1	0.3	66.9	3.7
Sibu	2018 ^r	128.1	123.2	4.9	67.9	3.8
	2019 ^r	133.0	128.3	4.7	68.4	3.6
	2020 ^p	127.9	120.5	7.3	65.7	5.7
Dalat	2018 ^r	10.0	9.7	0.3	68.7	3.2
	2019 ^r	10.2	9.9	0.3	68.9	3.1
	2020 ^p	10.5	9.9	0.5	70.1	5.2
Mukah	2018 ^r	23.0	22.2	0.8	66.5	3.5
	2019 ^r	23.3	22.6	0.8	66.7	3.2
	2020 ^p	23.6	22.9	0.7	67.7	2.9
Kanowit	2018 ^r	14.6	14.0	0.6	65.3	3.8
	2019 ^r	15.2	14.7	0.5	66.6	3.5
	2020 ^p	16.0	15.1	0.8	69.3	5.2
Bintulu	2018 ^r	114.5	111.2	3.2	71.3	2.8
	2019 ^r	116.1	113.1	3.0	72.0	2.6
	2020 ^p	109.1	105.7	3.4	68.6	3.1
Tatau	2018 ^r	17.8	17.2	0.6	69.7	3.4
	2019 ^r	18.0	17.4	0.6	70.2	3.4
	2020 ^p	17.2	16.5	0.7	67.7	4.1
Kapit	2018 ^r	28.4	27.4	1.0	66.4	3.6
	2019 ^r	29.2	28.1	1.1	66.9	3.9
	2020 ^p	30.4	28.6	1.9	69.1	6.1
Song	2018 ^r	10.7	10.2	0.4	67.2	3.9
	2019 ^r	11.0	10.6	0.4	68.0	4.0
	2020 ^p	11.1	10.5	0.6	67.6	5.5
Belaga	2018 ^r	21.1	20.5	0.6	68.3	2.7
	2019 ^r	21.5	20.9	0.6	69.6	2.8
	2020 ^p	22.5	21.5	1.0	73.2	4.4
Miri	2018 ^r	162.5	157.0	5.4	66.4	3.4
	2019 ^r	164.2	158.6	5.5	66.5	3.4
	2020 ^p	159.7	154.4	5.3	64.9	3.3
Marudi	2018 ^r	33.2	32.3	0.9	64.4	2.7
	2019 ^r	33.4	32.5	0.8	64.2	2.5
	2020 ^p	34.2	32.9	1.3	65.7	3.7
Limbang	2018 ^r	26.8	25.8	1.0	71.7	3.8
	2019 ^r	27.5	26.4	1.0	72.2	3.7
	2020 ^p	26.3	25.0	1.4	68.8	5.2
Lawas	2018 ^r	22.1	21.4	0.8	71.9	3.4
	2019 ^r	22.4	21.6	0.7	71.9	3.2
	2020 ^p	23.2	21.9	1.2	74.2	5.3

Sumber: Jabatan Perangkaan Malaysia
Source : Department of Statistics Malaysia

Nota/ Notes :

^r **Dikemaskini**
Revised

^p **Permulaan**
Preliminary

Statistik Tenaga Buruh mengikut daerah pentadbiran digunakan secara berhati-hati kerana faktor ralat piawai relatif y
Labour Force Statistics by administrative district to be used with caution due to high relative standard error (RSE)

Jadual 27: Statistik utama tenaga buruh mengikut daerah pentadbiran, Sarawak, 2018-2020 (samb.)

Table 27: Principal statistics of labour force by administrative district, Sarawak, 2018-2020 (cont'd)

Daerah pentadbiran <i>Administrative district</i>	Tahun <i>Year</i>	Tenaga buruh <i>Labour force</i> (‘000)	Penduduk bekerja <i>Employed person</i> (‘000)	Penganggur <i>Unemployed person</i> (‘000)	Kadar penyertaan tenaga buruh <i>Labour force participation rate</i> (%)	Kadar pengangguran <i>Unemployment rate</i> (%)
Matu	2018 ^r	9.1	8.8	0.3	68.1	3.4
	2019 ^r	9.5	9.2	0.3	69.5	3.5
	2020 ^p	10.1	9.7	0.4	72.7	3.8
Asajaya	2018 ^r	16.1	15.5	0.6	65.2	3.5
	2019 ^r	16.9	16.3	0.6	66.8	3.4
	2020 ^p	16.0	15.5	0.5	63.1	3.2
Pakan	2018 ^r	8.8	8.5	0.3	73.5	3.6
	2019 ^r	9.1	8.8	0.3	74.6	3.4
	2020 ^p	8.7	8.4	0.3	70.6	3.1
Selangau	2018 ^r	12.0	11.6	0.4	66.4	3.6
	2019 ^r	12.5	12.1	0.4	67.8	3.3
	2020 ^p	12.2	11.8	0.4	65.9	3.2
Tebedu	2018 ^r	n.a	n.a	n.a	n.a	n.a
	2019 ^r	n.a	n.a	n.a	n.a	n.a
	2020 ^p	n.a	n.a	n.a	n.a	n.a
Pusa	2018 ^r	n.a	n.a	n.a	n.a	n.a
	2019 ^r	n.a	n.a	n.a	n.a	n.a
	2020 ^p	n.a	n.a	n.a	n.a	n.a
Kabong	2018 ^r	n.a	n.a	n.a	n.a	n.a
	2019 ^r	n.a	n.a	n.a	n.a	n.a
	2020 ^p	n.a	n.a	n.a	n.a	n.a
Tanjung Manis	2018 ^r	n.a	n.a	n.a	n.a	n.a
	2019 ^r	n.a	n.a	n.a	n.a	n.a
	2020 ^p	n.a	n.a	n.a	n.a	n.a
Sebauh	2018 ^r	n.a	n.a	n.a	n.a	n.a
	2019 ^r	n.a	n.a	n.a	n.a	n.a
	2020 ^p	n.a	n.a	n.a	n.a	n.a
Bukit Mabong	2018 ^r	n.a	n.a	n.a	n.a	n.a
	2019 ^r	n.a	n.a	n.a	n.a	n.a
	2020 ^p	n.a	n.a	n.a	n.a	n.a
Subis	2018 ^r	n.a	n.a	n.a	n.a	n.a
	2019 ^r	n.a	n.a	n.a	n.a	n.a
	2020 ^p	n.a	n.a	n.a	n.a	n.a
Beluru	2018 ^r	n.a	n.a	n.a	n.a	n.a
	2019 ^r	n.a	n.a	n.a	n.a	n.a
	2020 ^p	n.a	n.a	n.a	n.a	n.a
Telang Usan	2018 ^r	n.a	n.a	n.a	n.a	n.a
	2019 ^r	n.a	n.a	n.a	n.a	n.a
	2020 ^p	n.a	n.a	n.a	n.a	n.a

Sumber: Jabatan Perangkaan Malaysia
Source : Department of Statistics Malaysia

Nota/ Notes :

^r Dikemaskini
Revised

^p Permulaan
Preliminary

Statistik Tenaga Buruh mengikut daerah pentadbiran digunakan secara berhati-hati kerana faktor ralat piawai relatif yang tinggi

Labour Force Statistics by administrative district to be used with caution due to high relative standard error (RSE)

n.a - Data tidak tersedia/ berkenaan
Data is not available/ applicable

Jadual 28: Bilangan pekerja yang diberhentikan mengikut daerah pentadbiran dan industri, Sarawak, 2018-2020

Table 28: Number of retrenchment by administrative district and industry, Sarawak, 2018-2020

Daerah pentadbiran <i>Administrative district</i>	Tahun <i>Year</i>	Jumlah <i>Total</i>	Pertanian, perhutanan dan perikanan <i>Agriculture, forestry and fisheries</i>	Perlombongan dan pengkuarian <i>Mining and quarrying</i>	Pembuatan <i>Manufacturing</i>	Bekalan elektrik, gas, wap dan pendingin udara <i>Electricity, gas, steam and air conditioning supply</i>	Bekalan air; pembentungan, pengurusan sisa dan aktiviti pemuliharaan <i>Water supply; sewerage, waste management and remediation activities</i>	Pembinaan <i>Construction</i>	Perdagangan borong dan runcit; pembaikan kenderaan bermotor dan motosikal <i>Wholesale and retail trade; repair of motor vehicles and motorcycles</i>
SARAWAK	2018	268	11	3	110	-	-	19	59
	2019	293	8	29	100	-	-	7	56
	2020	717	43	26	141	19	1	15	246
Kuching	2018	213	6	2	102	-	-	19	46
	2019	216	-	-	97	-	-	-	37
	2020	364	-	-	35	18	1	3	192
Bau	2018	n.a	n.a	n.a	n.a	n.a	n.a	n.a	n.a
	2019	n.a	n.a	n.a	n.a	n.a	n.a	n.a	n.a
	2020	n.a	n.a	n.a	n.a	n.a	n.a	n.a	n.a
Lundu	2018	n.a	n.a	n.a	n.a	n.a	n.a	n.a	n.a
	2019	n.a	n.a	n.a	n.a	n.a	n.a	n.a	n.a
	2020	n.a	n.a	n.a	n.a	n.a	n.a	n.a	n.a
Samarahan	2018	-	-	-	-	-	-	-	-
	2019	-	-	-	-	-	-	-	-
	2020	1	-	-	-	-	-	-	-
Serian	2018	-	-	-	-	-	-	-	-
	2019	-	-	-	-	-	-	-	-
	2020	-	-	-	-	-	-	-	-
Simunjan	2018	n.a	n.a	n.a	n.a	n.a	n.a	n.a	n.a
	2019	n.a	n.a	n.a	n.a	n.a	n.a	n.a	n.a
	2020	n.a	n.a	n.a	n.a	n.a	n.a	n.a	n.a
Sri Aman	2018	-	-	-	-	-	-	-	-
	2019	-	-	-	-	-	-	-	-
	2020	2	-	-	-	-	-	-	2
Lubok Antu	2018	n.a	n.a	n.a	n.a	n.a	n.a	n.a	n.a
	2019	n.a	n.a	n.a	n.a	n.a	n.a	n.a	n.a
	2020	n.a	n.a	n.a	n.a	n.a	n.a	n.a	n.a
Betong	2018	-	-	-	-	-	-	-	-
	2019	-	-	-	-	-	-	-	-
	2020	-	-	-	-	-	-	-	-
Saratok	2018	n.a	n.a	n.a	n.a	n.a	n.a	n.a	n.a
	2019	n.a	n.a	n.a	n.a	n.a	n.a	n.a	n.a
	2020	n.a	n.a	n.a	n.a	n.a	n.a	n.a	n.a
Sarikei	2018	n.a	n.a	n.a	n.a	n.a	n.a	n.a	n.a
	2019	n.a	n.a	n.a	n.a	n.a	n.a	n.a	n.a
	2020	n.a	n.a	n.a	n.a	n.a	n.a	n.a	n.a
Maradong	2018	n.a	n.a	n.a	n.a	n.a	n.a	n.a	n.a
	2019	n.a	n.a	n.a	n.a	n.a	n.a	n.a	n.a
	2020	n.a	n.a	n.a	n.a	n.a	n.a	n.a	n.a
Daro	2018	n.a	n.a	n.a	n.a	n.a	n.a	n.a	n.a
	2019	n.a	n.a	n.a	n.a	n.a	n.a	n.a	n.a
	2020	n.a	n.a	n.a	n.a	n.a	n.a	n.a	n.a

Sumber: Kementerian Sumber Manusia
Source: Ministry of Human Resources

Nota/ Notes:

Data merangkumi Pemberhentian Tetap dan Pemberhentian Secara Sukarela (VSS)

Data includes Voluntary Retirement and Voluntary Retrenchment (VSS)

n.a - Data tidak tersedia/ berkenaan

Data is not available/ applicable

Jadual 28: Bilangan pekerja yang diberhentikan mengikut daerah pentadbiran dan industri, Sarawak, 2018-2020 (samb.)

Table 28: Number of retrenchment by administrative district and industry, Sarawak, 2018-2020 (cont'd)

Daerah pentadbiran <i>Administrative district</i>	Tahun <i>Year</i>	Pengangkutan dan penyimpanan <i>Transportation and storage</i>	Penginapan dan aktiviti perkhidmatan makanan dan minuman <i>Accommodation and food and beverage service activities</i>	Maklumat dan komunikasi <i>Information and communication</i>	Aktiviti kewangan dan insurans/ takaful <i>Financial and insurance/ takaful activities</i>	Aktiviti hartanah <i>Real estate activities</i>	Aktiviti profesional, saintifik dan teknikal <i>Professional, scientific and technical activities</i>	Aktiviti pentadbiran dan khidmat sokongan <i>Administrative and support service activities</i>
SARAWAK	2018	34	-	11	-	9	3	3
	2019	2	20	8	22	-	1	15
	2020	38	56	20	12	-	11	32
Kuching	2018	13	-	11	-	9	2	3
	2019	2	20	8	22	-	1	15
	2020	17	21	20	11	-	8	23
Bau	2018	n.a	n.a	n.a	n.a	n.a	n.a	n.a
	2019	n.a	n.a	n.a	n.a	n.a	n.a	n.a
	2020	n.a	n.a	n.a	n.a	n.a	n.a	n.a
Lundu	2018	n.a	n.a	n.a	n.a	n.a	n.a	n.a
	2019	n.a	n.a	n.a	n.a	n.a	n.a	n.a
	2020	n.a	n.a	n.a	n.a	n.a	n.a	n.a
Samarahan	2018	-	-	-	-	-	-	-
	2019	-	-	-	-	-	-	-
	2020	-	-	-	-	-	-	-
Serian	2018	-	-	-	-	-	-	-
	2019	-	-	-	-	-	-	-
	2020	-	-	-	-	-	-	-
Simunjan	2018	n.a	n.a	n.a	n.a	n.a	n.a	n.a
	2019	n.a	n.a	n.a	n.a	n.a	n.a	n.a
	2020	n.a	n.a	n.a	n.a	n.a	n.a	n.a
Sri Aman	2018	-	-	-	-	-	-	-
	2019	-	-	-	-	-	-	-
	2020	-	-	-	-	-	-	-
Lubok Antu	2018	n.a	n.a	n.a	n.a	n.a	n.a	n.a
	2019	n.a	n.a	n.a	n.a	n.a	n.a	n.a
	2020	n.a	n.a	n.a	n.a	n.a	n.a	n.a
Betong	2018	-	-	-	-	-	-	-
	2019	-	-	-	-	-	-	-
	2020	-	-	-	-	-	-	-
Saratok	2018	n.a	n.a	n.a	n.a	n.a	n.a	n.a
	2019	n.a	n.a	n.a	n.a	n.a	n.a	n.a
	2020	n.a	n.a	n.a	n.a	n.a	n.a	n.a
Sarikei	2018	n.a	n.a	n.a	n.a	n.a	n.a	n.a
	2019	n.a	n.a	n.a	n.a	n.a	n.a	n.a
	2020	n.a	n.a	n.a	n.a	n.a	n.a	n.a
Maradong	2018	n.a	n.a	n.a	n.a	n.a	n.a	n.a
	2019	n.a	n.a	n.a	n.a	n.a	n.a	n.a
	2020	n.a	n.a	n.a	n.a	n.a	n.a	n.a
Daro	2018	n.a	n.a	n.a	n.a	n.a	n.a	n.a
	2019	n.a	n.a	n.a	n.a	n.a	n.a	n.a
	2020	n.a	n.a	n.a	n.a	n.a	n.a	n.a

Sumber: Kementerian Sumber Manusia
Source: Ministry of Human Resources

Nota/ Notes:

Data merangkumi Pemberhentian Tetap dan Pemberhentian Secara Sukarela (VSS)

Data includes Voluntary Retirement and Voluntary Retrenchment (VSS)

n.a - Data tidak tersedia/ berkenaan

Data is not available/ applicable

Jadual 28: Bilangan pekerja yang diberhentikan mengikut daerah pentadbiran dan industri, Sarawak, 2018-2020 (samb.)

Table 28: Number of retrenchment by administrative district and industry, Sarawak, 2018-2020 (cont'd)

Daerah pentadbiran <i>Administrative district</i>	Tahun <i>Year</i>	Pentadbiran awam dan pertahanan; aktiviti keselamatan sosial wajib <i>Public administration and defence; compulsory social security activities</i>	Pendidikan <i>Education</i>	Aktiviti kesihatan kemanusiaan dan kerja sosial <i>Human health and social work activities</i>	Kesenian, hiburan dan rekreasi <i>Arts, entertainment and recreation</i>	Aktiviti perkhidmatan lain <i>Other service activities</i>	Aktiviti isi rumah sebagai majikan <i>Activities of households as employers</i>	Aktiviti badan dan pertubuhan luar wilayah <i>Activities of extraterritorial organizations and bodies</i>
SARAWAK	2018	5	-	-	-	1	-	-
	2019	1	18	-	3	3	-	-
	2020	18	12	6	18	3	-	-
Kuching	2018	-	-	-	-	-	-	-
	2019	-	11	-	3	-	-	-
	2020	4	4	6	-	1	-	-
Bau	2018	n.a	n.a	n.a	n.a	n.a	n.a	n.a
	2019	n.a	n.a	n.a	n.a	n.a	n.a	n.a
	2020	n.a	n.a	n.a	n.a	n.a	n.a	n.a
Lundu	2018	n.a	n.a	n.a	n.a	n.a	n.a	n.a
	2019	n.a	n.a	n.a	n.a	n.a	n.a	n.a
	2020	n.a	n.a	n.a	n.a	n.a	n.a	n.a
Samarahan	2018	-	-	-	-	-	-	-
	2019	-	-	-	-	-	-	-
	2020	-	1	-	-	-	-	-
Serian	2018	-	-	-	-	-	-	-
	2019	-	-	-	-	-	-	-
	2020	-	-	-	-	-	-	-
Simunjan	2018	n.a	n.a	n.a	n.a	n.a	n.a	n.a
	2019	n.a	n.a	n.a	n.a	n.a	n.a	n.a
	2020	n.a	n.a	n.a	n.a	n.a	n.a	n.a
Sri Aman	2018	-	-	-	-	-	-	-
	2019	-	-	-	-	-	-	-
	2020	-	-	-	-	-	-	-
Lubok Antu	2018	n.a	n.a	n.a	n.a	n.a	n.a	n.a
	2019	n.a	n.a	n.a	n.a	n.a	n.a	n.a
	2020	n.a	n.a	n.a	n.a	n.a	n.a	n.a
Betong	2018	-	-	-	-	-	-	-
	2019	-	-	-	-	-	-	-
	2020	-	-	-	-	-	-	-
Saratok	2018	n.a	n.a	n.a	n.a	n.a	n.a	n.a
	2019	n.a	n.a	n.a	n.a	n.a	n.a	n.a
	2020	n.a	n.a	n.a	n.a	n.a	n.a	n.a
Sarikei	2018	n.a	n.a	n.a	n.a	n.a	n.a	n.a
	2019	n.a	n.a	n.a	n.a	n.a	n.a	n.a
	2020	n.a	n.a	n.a	n.a	n.a	n.a	n.a
Maradong	2018	n.a	n.a	n.a	n.a	n.a	n.a	n.a
	2019	n.a	n.a	n.a	n.a	n.a	n.a	n.a
	2020	n.a	n.a	n.a	n.a	n.a	n.a	n.a
Daro	2018	n.a	n.a	n.a	n.a	n.a	n.a	n.a
	2019	n.a	n.a	n.a	n.a	n.a	n.a	n.a
	2020	n.a	n.a	n.a	n.a	n.a	n.a	n.a

Sumber: Kementerian Sumber Manusia
Source: Ministry of Human Resources

Nota/ Notes:

Data merangkumi Pemberhentian Tetap dan Pemberhentian Secara Sukarela (VSS)

Data includes Voluntary Retirement and Voluntary Retrenchment (VSS)

n.a - Data tidak tersedia/ berkenaan

Data is not available/ applicable

Jadual 28: Bilangan pekerja yang diberhentikan mengikut daerah pentadbiran dan industri, Sarawak, 2018-2020 (samb.)

Table 28: Number of retrenchment by administrative district and industry, Sarawak, 2018-2020 (cont'd)

Daerah pentadbiran Administrative district	Tahun Year	Jumlah Total	Pertanian, perhutanan dan perikanan Agriculture, forestry and fisheries	Perombongan dan pengkuarian Mining and quarrying	Pembuatan Manufacturing	Bekalan elektrik, gas, wap dan pendingin udara Electricity, gas, steam and air conditioning supply	Bekalan air; pembentungan, pengurusan sisa dan aktiviti pemuliharaan Water supply; sewerage, waste management and remediation activities	Pembinaan Construction	Perdagangan borong dan runcit; pembaikan kenderaan bermotor dan motosikal Wholesale and retail trade; repair of motor vehicles and motorcycles
Julau	2018	n.a	n.a	n.a	n.a	n.a	n.a	n.a	n.a
	2019	n.a	n.a	n.a	n.a	n.a	n.a	n.a	n.a
	2020	n.a	n.a	n.a	n.a	n.a	n.a	n.a	n.a
Sibu	2018	-	-	-	-	-	-	-	-
	2019	-	-	-	-	-	-	-	-
	2020	3	-	-	-	-	-	-	3
Dalat	2018	n.a	n.a	n.a	n.a	n.a	n.a	n.a	n.a
	2019	n.a	n.a	n.a	n.a	n.a	n.a	n.a	n.a
	2020	n.a	n.a	n.a	n.a	n.a	n.a	n.a	n.a
Mukah	2018	n.a	n.a	n.a	n.a	n.a	n.a	n.a	n.a
	2019	n.a	n.a	n.a	n.a	n.a	n.a	n.a	n.a
	2020	n.a	n.a	n.a	n.a	n.a	n.a	n.a	n.a
Kanowit	2018	n.a	n.a	n.a	n.a	n.a	n.a	n.a	n.a
	2019	n.a	n.a	n.a	n.a	n.a	n.a	n.a	n.a
	2020	n.a	n.a	n.a	n.a	n.a	n.a	n.a	n.a
Bintulu	2018	19	-	-	6	-	-	-	13
	2019	-	-	-	-	-	-	-	-
	2020	1	-	1	-	-	-	-	-
Tatau	2018	n.a	n.a	n.a	n.a	n.a	n.a	n.a	n.a
	2019	n.a	n.a	n.a	n.a	n.a	n.a	n.a	n.a
	2020	n.a	n.a	n.a	n.a	n.a	n.a	n.a	n.a
Kapit	2018	n.a	n.a	n.a	n.a	n.a	n.a	n.a	n.a
	2019	n.a	n.a	n.a	n.a	n.a	n.a	n.a	n.a
	2020	n.a	n.a	n.a	n.a	n.a	n.a	n.a	n.a
Song	2018	n.a	n.a	n.a	n.a	n.a	n.a	n.a	n.a
	2019	n.a	n.a	n.a	n.a	n.a	n.a	n.a	n.a
	2020	n.a	n.a	n.a	n.a	n.a	n.a	n.a	n.a
Belaga	2018	n.a	n.a	n.a	n.a	n.a	n.a	n.a	n.a
	2019	n.a	n.a	n.a	n.a	n.a	n.a	n.a	n.a
	2020	n.a	n.a	n.a	n.a	n.a	n.a	n.a	n.a
Miri	2018	8	5	1	2	-	-	-	-
	2019	71	8	6	3	-	-	7	19
	2020	204	-	25	106	1	-	12	49
Marudi	2018	-	-	-	-	-	-	-	-
	2019	23	-	23	-	-	-	-	-
	2020	43	43	-	-	-	-	-	-
Limbang	2018	n.a	n.a	n.a	n.a	n.a	n.a	n.a	n.a
	2019	n.a	n.a	n.a	n.a	n.a	n.a	n.a	n.a
	2020	n.a	n.a	n.a	n.a	n.a	n.a	n.a	n.a
Lawas	2018	n.a	n.a	n.a	n.a	n.a	n.a	n.a	n.a
	2019	n.a	n.a	n.a	n.a	n.a	n.a	n.a	n.a
	2020	n.a	n.a	n.a	n.a	n.a	n.a	n.a	n.a

Sumber: Kementerian Sumber Manusia
Source: Ministry of Human Resources

Nota/ Notes:

Data merangkumi Pemberhentian Tetap dan Pemberhentian Secara Sukarela (VSS)

Data includes Voluntary Retirement and Voluntary Retrenchment (VSS)

n.a - Data tidak tersedia/ berkenaan

Data is not available/ applicable

Jadual 28: Bilangan pekerja yang diberhentikan mengikut daerah pentadbiran dan industri, Sarawak, 2018-2020 (samb.)

Table 28: Number of retrenchment by administrative district and industry, Sarawak, 2018-2020 (cont'd)

Daerah pentadbiran <i>Administrative district</i>	Tahun <i>Year</i>	Pengangkutan dan penyimpanan <i>Transportation and storage</i>	Penginapan dan aktiviti perkhidmatan makanan dan minuman <i>Accommodation and food and beverage service activities</i>	Maklumat dan komunikasi <i>Information and communication</i>	Aktiviti kewangan dan insurans/ takaful <i>Financial and insurance/ takaful activities</i>	Aktiviti hartanah <i>Real estate activities</i>	Aktiviti profesional, saintifik dan teknikal <i>Professional, scientific and technical activities</i>	Aktiviti pentadbiran dan khidmat sokongan <i>Administrative and support service activities</i>
Julau	2019	n.a	n.a	n.a	n.a	n.a	n.a	n.a
	2020	n.a	n.a	n.a	n.a	n.a	n.a	n.a
	2021	n.a	n.a	n.a	n.a	n.a	n.a	n.a
Sibu	2019	-	-	-	-	-	-	-
	2020	-	-	-	-	-	-	-
	2021	21	-	-	-	-	-	-
Dalat	2019	n.a	n.a	n.a	n.a	n.a	n.a	n.a
	2020	n.a	n.a	n.a	n.a	n.a	n.a	n.a
	2021	n.a	n.a	n.a	n.a	n.a	n.a	n.a
Mukah	2019	n.a	n.a	n.a	n.a	n.a	n.a	n.a
	2020	n.a	n.a	n.a	n.a	n.a	n.a	n.a
	2021	n.a	n.a	n.a	n.a	n.a	n.a	n.a
Kanowit	2019	n.a	n.a	n.a	n.a	n.a	n.a	n.a
	2020	n.a	n.a	n.a	n.a	n.a	n.a	n.a
	2021	n.a	n.a	n.a	n.a	n.a	n.a	n.a
Bintulu	2019	-	-	-	-	-	-	-
	2020	-	-	-	-	-	-	-
	2021	-	-	-	-	-	-	-
Tatau	2019	n.a	n.a	n.a	n.a	n.a	n.a	n.a
	2020	n.a	n.a	n.a	n.a	n.a	n.a	n.a
	2021	n.a	n.a	n.a	n.a	n.a	n.a	n.a
Kapit	2019	n.a	n.a	n.a	n.a	n.a	n.a	n.a
	2020	n.a	n.a	n.a	n.a	n.a	n.a	n.a
	2021	n.a	n.a	n.a	n.a	n.a	n.a	n.a
Song	2019	n.a	n.a	n.a	n.a	n.a	n.a	n.a
	2020	n.a	n.a	n.a	n.a	n.a	n.a	n.a
	2021	n.a	n.a	n.a	n.a	n.a	n.a	n.a
Belaga	2019	n.a	n.a	n.a	n.a	n.a	n.a	n.a
	2020	n.a	n.a	n.a	n.a	n.a	n.a	n.a
	2021	n.a	n.a	n.a	n.a	n.a	n.a	n.a
Miri	2019	21	-	-	-	-	1	-
	2020	-	-	-	-	-	-	-
	2021	-	7	-	1	-	3	9
Marudi	2019	-	-	-	-	-	-	-
	2020	-	-	-	-	-	-	-
	2021	-	28	-	-	-	-	-
Limbang	2019	n.a	n.a	n.a	n.a	n.a	n.a	n.a
	2020	n.a	n.a	n.a	n.a	n.a	n.a	n.a
	2021	n.a	n.a	n.a	n.a	n.a	n.a	n.a
Lawas	2019	n.a	n.a	n.a	n.a	n.a	n.a	n.a
	2020	n.a	n.a	n.a	n.a	n.a	n.a	n.a
	2021	n.a	n.a	n.a	n.a	n.a	n.a	n.a

Sumber: Kementerian Sumber Manusia
Source: Ministry of Human Resources

Nota/ Notes:

Data merangkumi Pemberhentian Tetap dan Pemberhentian Secara Sukarela (VSS)

Data includes Voluntary Retirement and Voluntary Retrenchment (VSS)

n.a - Data tidak tersedia/ berkenaan

Data is not available/ applicable

Jadual 28: Bilangan pekerja yang diberhentikan mengikut daerah pentadbiran dan industri, Sarawak, 2018-2020 (samb.)

Table 28: Number of retrenchment by administrative district and industry, Sarawak, 2018-2020 (cont'd)

Daerah pentadbiran <i>Administrative district</i>	Tahun <i>Year</i>	Pentadbiran awam dan pertahanan; aktiviti keselamatan sosial wajib <i>Public administration and defence; compulsory social security activities</i>	Pendidikan <i>Education</i>	Aktiviti kesihatan kemanusiaan dan kerja sosial <i>Human health and social work activities</i>	Kesenian, hiburan dan rekreasi <i>Arts, entertainment and recreation</i>	Aktiviti perkhidmatan lain <i>Other service activities</i>	Aktiviti isi rumah sebagai majikan <i>Activities of households as employers</i>	Aktiviti badan dan pertubuhan luar wilayah <i>Activities of extraterritorial organizations and bodies</i>
Julau	2018	n.a	n.a	n.a	n.a	n.a	n.a	n.a
	2019	n.a	n.a	n.a	n.a	n.a	n.a	n.a
	2020	n.a	n.a	n.a	n.a	n.a	n.a	n.a
Sibu	2018	-	-	-	-	-	-	-
	2019	-	-	-	-	-	-	-
	2020	-	-	-	-	-	-	-
Dalat	2018	n.a	n.a	n.a	n.a	n.a	n.a	n.a
	2019	n.a	n.a	n.a	n.a	n.a	n.a	n.a
	2020	n.a	n.a	n.a	n.a	n.a	n.a	n.a
Mukah	2018	n.a	n.a	n.a	n.a	n.a	n.a	n.a
	2019	n.a	n.a	n.a	n.a	n.a	n.a	n.a
	2020	n.a	n.a	n.a	n.a	n.a	n.a	n.a
Kanowit	2018	n.a	n.a	n.a	n.a	n.a	n.a	n.a
	2019	n.a	n.a	n.a	n.a	n.a	n.a	n.a
	2020	n.a	n.a	n.a	n.a	n.a	n.a	n.a
Bintulu	2018	-	-	-	-	-	-	-
	2019	-	-	-	-	-	-	-
	2020	-	2	-	-	-	-	-
Tatau	2018	n.a	n.a	n.a	n.a	n.a	n.a	n.a
	2019	n.a	n.a	n.a	n.a	n.a	n.a	n.a
	2020	n.a	n.a	n.a	n.a	n.a	n.a	n.a
Kapit	2018	n.a	n.a	n.a	n.a	n.a	n.a	n.a
	2019	n.a	n.a	n.a	n.a	n.a	n.a	n.a
	2020	n.a	n.a	n.a	n.a	n.a	n.a	n.a
Song	2018	n.a	n.a	n.a	n.a	n.a	n.a	n.a
	2019	n.a	n.a	n.a	n.a	n.a	n.a	n.a
	2020	n.a	n.a	n.a	n.a	n.a	n.a	n.a
Belaga	2018	n.a	n.a	n.a	n.a	n.a	n.a	n.a
	2019	n.a	n.a	n.a	n.a	n.a	n.a	n.a
	2020	n.a	n.a	n.a	n.a	n.a	n.a	n.a
Miri	2018	5	-	-	-	1	-	-
	2019	1	7	-	-	3	-	-
	2020	14	5	-	-	2	-	-
Marudi	2018	-	-	-	-	-	-	-
	2019	-	-	-	-	-	-	-
	2020	-	-	-	18	-	-	-
Limbang	2018	n.a	n.a	n.a	n.a	n.a	n.a	n.a
	2019	n.a	n.a	n.a	n.a	n.a	n.a	n.a
	2020	n.a	n.a	n.a	n.a	n.a	n.a	n.a
Lawas	2018	n.a	n.a	n.a	n.a	n.a	n.a	n.a
	2019	n.a	n.a	n.a	n.a	n.a	n.a	n.a
	2020	n.a	n.a	n.a	n.a	n.a	n.a	n.a

Sumber: Kementerian Sumber Manusia
Source: Ministry of Human Resources

Nota/ Notes:

Data merangkumi Pemberhentian Tetap dan Pemberhentian Secara Sukarela (VSS)

Data includes Voluntary Retirement and Voluntary Retrenchment (VSS)

n.a - Data tidak tersedia/ berkenaan

Data is not available/ applicable

Jadual 28: Bilangan pekerja yang diberhentikan mengikut daerah pentadbiran dan industri, Sarawak, 2018-2020 (samb.)

Table 28: Number of retrenchment by administrative district and industry, Sarawak, 2018-2020 (cont'd)

Daerah pentadbiran Administrative district	Tahun Year	Jumlah Total	Pertanian, perhutanan dan perikanan Agriculture, forestry and fisheries	Perlombongan dan pengkuarian Mining and quarrying	Pembuatan Manufacturing	Bekalan elektrik, gas, wap dan pendingin udara Electricity, gas, steam and air conditioning supply	Bekalan air; pembentungan, pengurusan sisa dan aktiviti pemuliharaan Water supply; sewerage, waste management and remediation activities	Pembinaan Construction	Perdagangan borong dan runcit; pembaikan kenderaan bermotor dan motosikal Wholesale and retail trade; repair of motor vehicles and motorcycles
Matu	2018	n.a	n.a	n.a	n.a	n.a	n.a	n.a	n.a
	2019	n.a	n.a	n.a	n.a	n.a	n.a	n.a	n.a
	2020	n.a	n.a	n.a	n.a	n.a	n.a	n.a	n.a
Asajaya	2018	n.a	n.a	n.a	n.a	n.a	n.a	n.a	n.a
	2019	n.a	n.a	n.a	n.a	n.a	n.a	n.a	n.a
	2020	n.a	n.a	n.a	n.a	n.a	n.a	n.a	n.a
Pakan	2018	n.a	n.a	n.a	n.a	n.a	n.a	n.a	n.a
	2019	n.a	n.a	n.a	n.a	n.a	n.a	n.a	n.a
	2020	n.a	n.a	n.a	n.a	n.a	n.a	n.a	n.a
Selangau	2018	n.a	n.a	n.a	n.a	n.a	n.a	n.a	n.a
	2019	n.a	n.a	n.a	n.a	n.a	n.a	n.a	n.a
	2020	n.a	n.a	n.a	n.a	n.a	n.a	n.a	n.a
Tebedu	2018	n.a	n.a	n.a	n.a	n.a	n.a	n.a	n.a
	2019	n.a	n.a	n.a	n.a	n.a	n.a	n.a	n.a
	2020	n.a	n.a	n.a	n.a	n.a	n.a	n.a	n.a
Pusa	2018	n.a	n.a	n.a	n.a	n.a	n.a	n.a	n.a
	2019	n.a	n.a	n.a	n.a	n.a	n.a	n.a	n.a
	2020	n.a	n.a	n.a	n.a	n.a	n.a	n.a	n.a
Kabong	2018	n.a	n.a	n.a	n.a	n.a	n.a	n.a	n.a
	2019	n.a	n.a	n.a	n.a	n.a	n.a	n.a	n.a
	2020	n.a	n.a	n.a	n.a	n.a	n.a	n.a	n.a
Tanjung Manis	2018	n.a	n.a	n.a	n.a	n.a	n.a	n.a	n.a
	2019	n.a	n.a	n.a	n.a	n.a	n.a	n.a	n.a
	2020	n.a	n.a	n.a	n.a	n.a	n.a	n.a	n.a
Sebauh	2018	n.a	n.a	n.a	n.a	n.a	n.a	n.a	n.a
	2019	n.a	n.a	n.a	n.a	n.a	n.a	n.a	n.a
	2020	n.a	n.a	n.a	n.a	n.a	n.a	n.a	n.a
Bukit Mabong	2018	n.a	n.a	n.a	n.a	n.a	n.a	n.a	n.a
	2019	n.a	n.a	n.a	n.a	n.a	n.a	n.a	n.a
	2020	n.a	n.a	n.a	n.a	n.a	n.a	n.a	n.a
Subis	2018	n.a	n.a	n.a	n.a	n.a	n.a	n.a	n.a
	2019	n.a	n.a	n.a	n.a	n.a	n.a	n.a	n.a
	2020	n.a	n.a	n.a	n.a	n.a	n.a	n.a	n.a
Beluru	2018	n.a	n.a	n.a	n.a	n.a	n.a	n.a	n.a
	2019	n.a	n.a	n.a	n.a	n.a	n.a	n.a	n.a
	2020	n.a	n.a	n.a	n.a	n.a	n.a	n.a	n.a
Telang Usan	2018	n.a	n.a	n.a	n.a	n.a	n.a	n.a	n.a
	2019	n.a	n.a	n.a	n.a	n.a	n.a	n.a	n.a
	2020	n.a	n.a	n.a	n.a	n.a	n.a	n.a	n.a

Sumber: Kementerian Sumber Manusia
Source: Ministry of Human Resources

Nota/ Notes:

Data merangkumi Pemberhentian Tetap dan Pemberhentian Secara Sukarela (VSS)

Data includes Voluntary Retirement and Voluntary Retrenchment (VSS)

n.a - Data tidak tersedia/ berkenaan

Data is not available/ applicable

Jadual 28: Bilangan pekerja yang diberhentikan mengikut daerah pentadbiran dan industri, Sarawak, 2018-2020 (samb.)

Table 28: Number of retrenchment by administrative district and industry, Sarawak, 2018-2020 (cont'd)

Daerah pentadbiran <i>Administrative district</i>	Tahun <i>Year</i>	Pengangkutan dan penyimpanan <i>Transportation and storage</i>	Penginapan dan aktiviti perkhidmatan makanan dan minuman <i>Accommodation and food and beverage service activities</i>	Maklumat dan komunikasi <i>Information and communication</i>	Aktiviti kewangan dan insurans/ takaful <i>Financial and insurance/ takaful activities</i>	Aktiviti hartanah <i>Real estate activities</i>	Aktiviti profesional, saintifik dan teknikal <i>Professional, scientific and technical activities</i>	Aktiviti pentadbiran dan khidmat sokongan <i>Administrative and support service activities</i>
Matu	2018	n.a	n.a	n.a	n.a	n.a	n.a	n.a
	2019	n.a	n.a	n.a	n.a	n.a	n.a	n.a
	2020	n.a	n.a	n.a	n.a	n.a	n.a	n.a
Asajaya	2018	n.a	n.a	n.a	n.a	n.a	n.a	n.a
	2019	n.a	n.a	n.a	n.a	n.a	n.a	n.a
	2020	n.a	n.a	n.a	n.a	n.a	n.a	n.a
Pakan	2018	n.a	n.a	n.a	n.a	n.a	n.a	n.a
	2019	n.a	n.a	n.a	n.a	n.a	n.a	n.a
	2020	n.a	n.a	n.a	n.a	n.a	n.a	n.a
Selangau	2018	n.a	n.a	n.a	n.a	n.a	n.a	n.a
	2019	n.a	n.a	n.a	n.a	n.a	n.a	n.a
	2020	n.a	n.a	n.a	n.a	n.a	n.a	n.a
Tebedu	2018	n.a	n.a	n.a	n.a	n.a	n.a	n.a
	2019	n.a	n.a	n.a	n.a	n.a	n.a	n.a
	2020	n.a	n.a	n.a	n.a	n.a	n.a	n.a
Pusa	2018	n.a	n.a	n.a	n.a	n.a	n.a	n.a
	2019	n.a	n.a	n.a	n.a	n.a	n.a	n.a
	2020	n.a	n.a	n.a	n.a	n.a	n.a	n.a
Kabong	2018	n.a	n.a	n.a	n.a	n.a	n.a	n.a
	2019	n.a	n.a	n.a	n.a	n.a	n.a	n.a
	2020	n.a	n.a	n.a	n.a	n.a	n.a	n.a
Tanjung Manis	2018	n.a	n.a	n.a	n.a	n.a	n.a	n.a
	2019	n.a	n.a	n.a	n.a	n.a	n.a	n.a
	2020	n.a	n.a	n.a	n.a	n.a	n.a	n.a
Sebauh	2018	n.a	n.a	n.a	n.a	n.a	n.a	n.a
	2019	n.a	n.a	n.a	n.a	n.a	n.a	n.a
	2020	n.a	n.a	n.a	n.a	n.a	n.a	n.a
Bukit Mabong	2018	n.a	n.a	n.a	n.a	n.a	n.a	n.a
	2019	n.a	n.a	n.a	n.a	n.a	n.a	n.a
	2020	n.a	n.a	n.a	n.a	n.a	n.a	n.a
Subis	2018	n.a	n.a	n.a	n.a	n.a	n.a	n.a
	2019	n.a	n.a	n.a	n.a	n.a	n.a	n.a
	2020	n.a	n.a	n.a	n.a	n.a	n.a	n.a
Beluru	2018	n.a	n.a	n.a	n.a	n.a	n.a	n.a
	2019	n.a	n.a	n.a	n.a	n.a	n.a	n.a
	2020	n.a	n.a	n.a	n.a	n.a	n.a	n.a
Telang Usan	2018	n.a	n.a	n.a	n.a	n.a	n.a	n.a
	2019	n.a	n.a	n.a	n.a	n.a	n.a	n.a
	2020	n.a	n.a	n.a	n.a	n.a	n.a	n.a

Sumber: Kementerian Sumber Manusia
Source: Ministry of Human Resources

Nota/ Notes:

Data merangkumi Pemberhentian Tetap dan Pemberhentian Secara Sukarela (VSS)

Data includes Voluntary Retirement and Voluntary Retrenchment (VSS)

n.a - Data tidak tersedia/ berkenaan

Data is not available/ applicable

Jadual 28: Bilangan pekerja yang diberhentikan mengikut daerah pentadbiran dan industri, Sarawak, 2018-2020 (samb.)

Table 28: Number of retrenchment by administrative district and industry, Sarawak, 2018-2020 (cont'd)

Daerah pentadbiran <i>Administrative district</i>	Tahun <i>Year</i>	Pentadbiran awam dan pertahanan; aktiviti keselamatan sosial wajib <i>Public administration and defence; compulsory social security activities</i>	Pendidikan <i>Education</i>	Aktiviti kesihatan kemanusiaan dan kerja sosial <i>Human health and social work activities</i>	Kesenian, hiburan dan rekreasi <i>Arts, entertainment and recreation</i>	Aktiviti perkhidmatan lain <i>Other service activities</i>	Aktiviti isi rumah sebagai majikan <i>Activities of households as employers</i>	Aktiviti badan dan pertubuhan luar wilayah <i>Activities of extraterritorial organizations and bodies</i>
Matu	2018	n.a	n.a	n.a	n.a	n.a	n.a	n.a
	2019	n.a	n.a	n.a	n.a	n.a	n.a	n.a
	2020	n.a	n.a	n.a	n.a	n.a	n.a	n.a
Asajaya	2018	n.a	n.a	n.a	n.a	n.a	n.a	n.a
	2019	n.a	n.a	n.a	n.a	n.a	n.a	n.a
	2020	n.a	n.a	n.a	n.a	n.a	n.a	n.a
Pakan	2018	n.a	n.a	n.a	n.a	n.a	n.a	n.a
	2019	n.a	n.a	n.a	n.a	n.a	n.a	n.a
	2020	n.a	n.a	n.a	n.a	n.a	n.a	n.a
Selangau	2018	n.a	n.a	n.a	n.a	n.a	n.a	n.a
	2019	n.a	n.a	n.a	n.a	n.a	n.a	n.a
	2020	n.a	n.a	n.a	n.a	n.a	n.a	n.a
Tebedu	2018	n.a	n.a	n.a	n.a	n.a	n.a	n.a
	2019	n.a	n.a	n.a	n.a	n.a	n.a	n.a
	2020	n.a	n.a	n.a	n.a	n.a	n.a	n.a
Pusa	2018	n.a	n.a	n.a	n.a	n.a	n.a	n.a
	2019	n.a	n.a	n.a	n.a	n.a	n.a	n.a
	2020	n.a	n.a	n.a	n.a	n.a	n.a	n.a
Kabong	2018	n.a	n.a	n.a	n.a	n.a	n.a	n.a
	2019	n.a	n.a	n.a	n.a	n.a	n.a	n.a
	2020	n.a	n.a	n.a	n.a	n.a	n.a	n.a
Tanjung Manis	2018	n.a	n.a	n.a	n.a	n.a	n.a	n.a
	2019	n.a	n.a	n.a	n.a	n.a	n.a	n.a
	2020	n.a	n.a	n.a	n.a	n.a	n.a	n.a
Sebauh	2018	n.a	n.a	n.a	n.a	n.a	n.a	n.a
	2019	n.a	n.a	n.a	n.a	n.a	n.a	n.a
	2020	n.a	n.a	n.a	n.a	n.a	n.a	n.a
Bukit Mabong	2018	n.a	n.a	n.a	n.a	n.a	n.a	n.a
	2019	n.a	n.a	n.a	n.a	n.a	n.a	n.a
	2020	n.a	n.a	n.a	n.a	n.a	n.a	n.a
Subis	2018	n.a	n.a	n.a	n.a	n.a	n.a	n.a
	2019	n.a	n.a	n.a	n.a	n.a	n.a	n.a
	2020	n.a	n.a	n.a	n.a	n.a	n.a	n.a
Beluru	2018	n.a	n.a	n.a	n.a	n.a	n.a	n.a
	2019	n.a	n.a	n.a	n.a	n.a	n.a	n.a
	2020	n.a	n.a	n.a	n.a	n.a	n.a	n.a
Telang Usan	2018	n.a	n.a	n.a	n.a	n.a	n.a	n.a
	2019	n.a	n.a	n.a	n.a	n.a	n.a	n.a
	2020	n.a	n.a	n.a	n.a	n.a	n.a	n.a

Sumber: Kementerian Sumber Manusia
Source: Ministry of Human Resources

Nota/ Notes:

Data merangkumi Pemberhentian Tetap dan Pemberhentian Secara Sukarela (VSS)

Data includes Voluntary Retirement and Voluntary Retrenchment (VSS)

n.a - Data tidak tersedia/ berkenaan

Data is not available/ applicable

Jadual 29: Pendapatan isi rumah kasar bulanan penengah, purata dan kadar pertumbuhan tahunan dikompaun mengikut strata dan daerah pentadbiran, Sarawak, 2016 dan 2019

Table 29: Median, mean and compounded annual growth rate of monthly household gross income by strata and administrative district, Sarawak, 2016 and 2019

Daerah pentadbiran <i>Administrative district</i>	Penengah <i>Median</i>			Purata <i>Mean</i>		
			Kadar pertumbuhan tahunan dikompaun <i>Compounded annual growth rate</i>			Kadar pertumbuhan tahunan dikompaun <i>Compounded annual growth rate</i>
	(RM)		(%)	(RM)		(%)
	2016	2019	2016-2019	2016	2019	2016-2019
SARAWAK	4,163	4,544	2.9	5,387	5,959	3.4
Bandar <i>Urban</i>	5,246	5,789	3.3	6,548	7,243	3.4
Luar bandar <i>Rural</i>	2,959	3,195	2.6	3,695	4,218	4.4
Kuching	4,968	5,740	4.8	6,281	7,376	5.4
Bau	4,106	4,004	-0.8	4,818	5,183	2.4
Lundu	3,207	3,409	2.0	4,107	4,428	2.5
Samarahan	5,107	5,858	4.6	6,232	6,789	2.9
Serian	3,177	3,674	4.8	4,159	4,878	5.3
Simunjan	2,414	2,823	5.2	3,156	3,833	6.5
Sri Aman	3,029	3,557	5.4	4,154	4,621	3.6
Lubok Antu	2,743	2,853	1.3	3,086	3,905	7.8
Betong	2,624	2,782	1.9	3,495	3,962	4.2
Saratok	2,971	3,142	1.9	3,596	4,202	5.2
Sarikei	3,176	3,486	3.1	4,012	4,609	4.6
Maradong	2,752	3,021	3.1	3,641	4,091	3.9
Daro	2,422	3,054	7.7	3,311	3,712	3.8
Julau	2,731	2,488	-3.1	3,344	3,506	1.6
Sibu	4,171	4,809	4.7	5,386	6,140	4.4
Dalat	3,143	3,486	3.5	3,966	4,790	6.3
Mukah	3,379	4,238	7.6	4,297	5,447	7.9

Sumber: Jabatan Perangkaan Malaysia
Source: Department of Statistics Malaysia

Jadual 29: Pendapatan isi rumah kasar bulanan penengah, purata dan kadar pertumbuhan tahunan dikompaun mengikut strata dan daerah pentadbiran, Sarawak, 2016 dan 2019 (samb.)

Table 29: Median, mean and compounded annual growth rate of monthly household gross income by strata and administrative district, Sarawak, 2016 and 2019 (cont'd)

Daerah pentadbiran <i>Administrative district</i>	Penengah <i>Median</i>			Purata <i>Mean</i>		
	Kadar pertumbuhan tahunan dikompaun <i>Compounded annual growth rate</i>			Kadar pertumbuhan tahunan dikompaun <i>Compounded annual growth rate</i>		
	(RM)		(%)	(RM)		(%)
	2016	2019	2016-2019	2016	2019	2016-2019
Kanowit	2,590	2,670	1.0	3,147	3,480	3.4
Bintulu	5,966	7,380	7.1	7,125	8,324	5.2
Tatau	4,128	4,638	3.9	4,314	5,345	7.1
Kapit	3,119	3,261	1.5	3,707	4,344	5.3
Song	2,899	2,662	-2.8	3,116	3,443	3.3
Belaga	3,361	3,442	0.8	3,909	4,229	2.6
Miri	5,208	5,763	3.4	6,525	7,235	3.4
Marudi	3,389	3,382	-0.1	4,179	4,605	3.2
Limbang	3,154	4,628	12.8	4,555	5,989	9.1
Lawas	3,572	4,044	4.1	4,949	5,288	2.2
Matu	2,407	2,776	4.8	3,504	3,901	3.6
Asajaya	2,946	3,101	1.7	3,933	4,316	3.1
Pakan	2,304	2,637	4.5	2,760	3,175	4.7
Selangau	2,253	2,671	5.7	3,174	3,588	4.1
Tebedu	n.a	2,614	n.a	n.a	3,439	n.a
Pusa	n.a	2,449	n.a	n.a	2,758	n.a
Kabong	n.a	2,945	n.a	n.a	3,294	n.a
Tanjung Manis	n.a	2,944	n.a	n.a	3,849	n.a
Sebauh	n.a	3,716	n.a	n.a	4,202	n.a
Bukit Mabong	n.a	3,829	n.a	n.a	4,665	n.a
Subis	n.a	4,336	n.a	n.a	5,528	n.a
Beluru	n.a	3,104	n.a	n.a	4,119	n.a
Telang Usan	n.a	3,375	n.a	n.a	4,415	n.a

Sumber: Jabatan Perangkaan Malaysia
Source: Department of Statistics Malaysia

Nota/ Note:

n.a - Data tidak tersedia/ berkenaan
Data is not available/ applicable

Jadual 30: Pekali Gini dan insiden kemiskinan mengikut daerah pentadbiran, Sarawak, 2016 dan 2019*Table 30: Gini Coefficient and incidence of poverty by administrative district, Sarawak, 2016 and 2019*

Daerah pentadbiran <i>Administrative district</i>	Tahun <i>Year</i>	Pekali Gini <i>Gini Coefficient</i>	Insiden kemiskinan <i>Incidence of poverty</i>
SARAWAK	2016	0.386	11.9
	2019	0.387	9.0
Kuching	2016	0.367	8.8
	2019	0.374	5.6
Bau	2016	0.324	13.3
	2019	0.346	9.6
Lundu	2016	0.360	15.9
	2019	0.359	10.2
Samarahan	2016	0.334	6.2
	2019	0.324	4.7
Serian	2016	0.388	24.5
	2019	0.375	16.8
Simunjan	2016	0.372	34.8
	2019	0.377	21.1
Sri Aman	2016	0.395	11.8
	2019	0.356	7.4
Lubok Antu	2016	0.305	14.7
	2019	0.365	7.9
Betong	2016	0.352	24.4
	2019	0.374	22.4
Saratok	2016	0.337	14.5
	2019	0.372	13.8
Sarikei	2016	0.361	14.0
	2019	0.372	9.1
Maradong	2016	0.395	21.1
	2019	0.375	12.7
Daro	2016	0.393	28.8
	2019	0.320	18.5
Julau	2016	0.322	24.0
	2019	0.401	13.0
Sibu	2016	0.388	12.3
	2019	0.365	7.3
Dalat	2016	0.359	15.5
	2019	0.389	11.9
Mukah	2016	0.379	14.0
	2019	0.367	10.4
Kanowit	2016	0.364	29.7
	2019	0.387	21.9
Bintulu	2016	0.349	2.6
	2019	0.322	2.1
Tatau	2016	0.245	9.8
	2019	0.291	5.0

Sumber: Jabatan Perangkaan Malaysia
Source: Department of Statistics Malaysia

Nota/ Note:

0.0 menunjukkan nilai yang kurang daripada 0.05 peratus

0.0 shows the value is less than 0.05 per cent

Jadual 30: Pekali Gini dan insiden kemiskinan mengikut daerah pentadbiran, Sarawak, 2016 dan 2019 (samb.)
Table 30: Gini Coefficient and incidence of poverty by administrative district, Sarawak, 2016 and 2019 (cont'd)

Daerah pentadbiran <i>Administrative district</i>	Tahun <i>Year</i>	Pekali Gini <i>Gini Coefficient</i>	Insiden kemiskinan <i>Incidence of poverty</i>
Kapit	2016	0.303	10.0
	2019	0.336	3.8
Song	2016	0.285	10.1
	2019	0.353	6.0
Belaga	2016	0.354	17.0
	2019	0.334	6.9
Miri	2016	0.354	4.1
	2019	0.353	4.7
Marudi	2016	0.346	16.8
	2019	0.378	16.9
Limbang	2016	0.436	28.2
	2019	0.382	11.0
Lawas	2016	0.455	24.7
	2019	0.384	14.4
Matu	2016	0.417	16.8
	2019	0.383	24.1
Asajaya	2016	0.388	26.5
	2019	0.383	20.0
Pakan	2016	0.298	27.1
	2019	0.309	21.7
Selangau	2016	0.389	29.5
	2019	0.385	14.3
Tebedu	2016	n.a	n.a
	2019	0.370	28.7
Pusa	2016	n.a	n.a
	2019	0.245	38.6
Kabong	2016	n.a	n.a
	2019	0.282	23.0
Tanjung Manis	2016	n.a	n.a
	2019	0.345	16.1
Sebauh	2016	n.a	n.a
	2019	0.257	3.4
Bukit Mabong	2016	n.a	n.a
	2019	0.348	7.5
Subis	2016	n.a	n.a
	2019	0.347	7.4
Beluru	2016	n.a	n.a
	2019	0.353	12.0
Telang Usan	2016	n.a	n.a
	2019	0.358	13.6

Sumber: Jabatan Perangkaan Malaysia
Source: Department of Statistics Malaysia

Nota/ Notes:

0.0 menunjukkan nilai yang kurang daripada 0.05 peratus

0.0 shows the value is less than 0.05 per cent

n.a - Data tidak tersedia/ berkenaan

Data is not available/ applicable

Jadual 31: Komposisi perbelanjaan penggunaan isi rumah bulanan mengikut strata, Sarawak, 2016 dan 2019

Table 31: Composition of monthly households consumption expenditure by strata, Sarawak, 2016 and 2019

Kumpulan perbelanjaan Expenditure group	Jumlah Total				Bandar Urban				Luar bandar Rural			
	2016		2019		2016		2019		2016		2019	
	(RM)	(%)	(RM)	(%)	(RM)	(%)	(RM)	(%)	(RM)	(%)	(RM)	(%)
01 Makanan & minuman bukan alkohol <i>Food & non-alcoholic beverages</i>	741	23.8	777	22.5	786	21.3	815	19.8	676	29.3	729	28.1
Beras <i>Rice</i>	57	1.8	56	1.6	55	1.5	55	1.3	60	2.6	58	2.2
Roti & bijirin lain <i>Bread & other cereals</i>	80	2.6	85	2.5	86	2.3	93	2.3	71	3.1	75	2.9
Daging <i>Meat</i>	142	4.5	144	4.2	149	4.0	148	3.6	131	5.7	138	5.3
Ikan & makanan laut <i>Fish & seafood</i>	142	4.5	145	4.2	148	4.0	147	3.6	132	5.7	142	5.5
Susu, keju & telur <i>Milk, cheese & eggs</i>	61	1.9	65	1.9	67	1.8	71	1.7	52	2.3	58	2.2
Minyak & lemak <i>Oil & fats</i>	20	0.7	24	0.7	23	0.6	26	0.6	17	0.7	20	0.8
Buah-buahan <i>Fruits</i>	40	1.3	45	1.3	47	1.3	51	1.2	31	1.3	37	1.4
Sayur-sayuran <i>Vegetables</i>	85	2.7	85	2.5	87	2.4	87	2.1	83	3.6	84	3.2
Gula, jem, madu, coklat & manisan <i>Sugar, jam, honey, chocolate & confectionery</i>	20	0.7	20	0.6	23	0.6	22	0.5	16	0.7	17	0.6
Keluaran makanan t.t.t.l <i>Food products n.e.c</i>	37	1.2	47	1.4	41	1.1	49	1.2	32	1.4	44	1.7
Kopi, teh, koko & minuman bukan alkohol <i>Coffee, tea, cocoa & non-alcoholic beverages</i>	57	1.8	61	1.8	61	1.6	63	1.5	51	2.2	57	2.2
02 Minuman alkohol & tembakau <i>Alcoholic beverages & tobacco</i>	89	2.8	94	2.7	91	2.5	96	2.3	85	3.7	90	3.5
03 Pakaian & kasut <i>Clothing & footwear</i>	90	2.9	109	3.2	103	2.8	123	3.0	72	3.1	90	3.5
04 Perumahan, air, elektrik, gas & bahan api lain <i>Housing, water, electricity, gas & other fuels</i>	697	22.4	783	22.7	882	23.9	986	23.9	435	18.9	524	20.2
05 Hiasan, perkakasan & penyelenggaraan isi rum <i>Furnishings, households equipment & routine households maintenance</i>	122	3.9	135	3.9	145	3.9	163	4.0	88	3.8	100	3.8
06 Kesihatan <i>Health</i>	47	1.5	57	1.7	60	1.6	73	1.8	30	1.3	37	1.4
07 Pengangkutan <i>Transport</i>	398	12.8	459	13.3	468	12.7	569	13.8	297	12.9	319	12.3
08 Komunikasi <i>Communication</i>	148	4.7	172	5.0	186	5.0	217	5.3	92	4.0	115	4.4
09 Perkhidmatan rekreasi dan kebudayaan <i>Recreation services and culture</i>	153	4.9	154	4.5	190	5.1	196	4.8	102	4.4	101	4.0
10 Pendidikan <i>Education</i>	30	1.0	36	1.0	46	1.2	56	1.4	9	0.4	9	0.3
11 Restoran & hotel <i>Restaurant & hotels</i>	358	11.5	375	10.9	429	11.6	455	11.0	257	11.1	273	10.5
Perbelanjaan makanan di luar rumah <i>Expenditure on food away from home</i>	289	9.3	303	8.8	351	9.5	370	9.0	202	8.8	219	8.4
Perbelanjaan minuman di luar rumah <i>Expenditure on beverages away from home</i>	52	1.7	59	1.7	61	1.6	73	1.8	39	1.7	41	1.6
Perkhidmatan penginapan & lain-lain <i>Accommodation services & others</i>	17	0.5	12	0.4	17	0.5	12	0.3	16	0.7	13	0.5
12 Pelbagai barangan & perkhidmatan <i>Miscellaneous goods & services</i>	246	7.9	297	8.6	303	8.2	368	8.9	164	7.1	208	8.0
Komposisi perbelanjaan penggunaan isi rumah bulanan (01-12) <i>Composition of monthly households consumption expenditure (01-12)</i>	3,118	100.0	3,448	100.0	3,689	100.0	4,117	100.0	2,306	100.0	2,595	100.0

Sumber: Jabatan Perangkaan Malaysia
Source: Department of Statistics Malaysia

Jadual 32: Perbelanjaan isi rumah kasar bulanan penengah, purata dan kadar pertumbuhan tahunan dikompaun mengikut strata dan daerah pentadbiran, Sarawak, 2016 dan 2019

Table 32: Median, mean and compounded annual growth rate of monthly household gross expenditure by strata and administrative district, Sarawak, 2016 and 2019

Daerah pentadbiran <i>Administrative district</i>	Penengah <i>Median</i>			Purata <i>Mean</i>		
	Kadar pertumbuhan tahunan dikompaun <i>Compounded annual growth rate</i>			Kadar pertumbuhan tahunan dikompaun <i>Compounded annual growth rate</i>		
	(RM)		(%)	(RM)		(%)
	2016	2019	2016-2019	2016	2019	2016-2019
SARAWAK	2,659	2,945	3.4	3,118	3,448	3.4
Bandar <i>Urban</i>	3,244	3,612	3.6	3,689	4,117	3.7
Luar bandar <i>Rural</i>	2,071	2,268	3.0	2,306	2,595	3.9
Kuching	3,184	3,632	4.4	3,645	4,227	4.9
Bau	2,334	2,802	6.1	2,642	2,954	3.7
Lundu	2,094	2,255	2.5	2,404	2,621	2.9
Samarahan	2,986	3,523	5.5	3,394	3,980	5.3
Serian	1,983	2,578	8.7	2,387	2,971	7.3
Simunjan	1,656	2,105	8.0	1,929	2,290	5.7
Sri Aman	2,107	2,644	7.6	2,340	2,907	7.2
Lubok Antu	2,291	2,535	3.4	2,402	2,837	5.5
Betong	1,945	2,477	8.1	2,486	2,851	4.6
Saratok	2,085	2,436	5.2	2,227	2,868	8.4
Sarikei	2,404	2,803	5.1	2,785	3,207	4.7
Maradong	2,200	2,191	-0.1	2,340	2,600	3.5
Daro	1,922	2,227	4.9	2,169	2,403	3.4
Julau	2,437	2,308	-1.8	2,603	2,769	2.1
Sibu	2,828	3,258	4.7	3,276	3,618	3.3
Dalat	2,225	2,538	4.4	2,543	3,075	6.3
Mukah	2,556	2,481	-1.0	2,827	2,972	1.7

Sumber: Jabatan Perangkaan Malaysia
Source: Department of Statistics Malaysia

Jadual 32: Perbelanjaan isi rumah kasar bulanan penengah, purata dan kadar pertumbuhan tahunan dikompaun mengikut strata dan daerah pentadbiran, Sarawak, 2016 dan 2019 (samb.)

Table 32: Median, mean and compounded annual growth rate of monthly household gross expenditure by strata and administrative district, Sarawak, 2016 and 2019 (cont'd)

Daerah pentadbiran <i>Administrative district</i>	Penengah <i>Median</i>			Purata <i>Mean</i>		
			Kadar pertumbuhan tahunan dikompaun <i>Compounded annual growth rate</i>			Kadar pertumbuhan tahunan dikompaun <i>Compounded annual growth rate</i>
	(RM)		(%)	(RM)		(%)
	2016	2019	2016-2019	2016	2019	2016-2019
Kanowit	2,376	2,465	1.2	2,650	2,497	-2.0
Bintulu	3,465	3,632	1.6	3,918	4,046	1.1
Tatau	2,518	3,159	7.6	2,683	3,237	6.3
Kapit	2,318	2,967	8.2	2,619	3,462	9.3
Song	1,833	2,152	5.3	2,033	2,574	7.9
Belaga	2,154	1,860	-4.9	2,249	2,187	-0.9
Miri	2,917	3,499	6.1	3,344	3,864	4.8
Marudi	2,090	2,206	1.8	2,369	2,433	0.9
Limbang	2,095	3,016	12.1	2,581	3,394	9.1
Lawas	1,670	2,821	17.5	2,142	3,324	14.6
Matu	1,806	2,360	8.9	2,208	2,619	5.7
Asajaya	2,163	2,381	3.2	2,416	2,690	3.6
Pakan	2,023	2,357	5.1	2,151	2,402	3.7
Selangau	1,683	2,037	6.4	2,059	2,211	2.4
Tebedu	n.a	1,927	n.a	n.a	2,160	n.a
Pusa	n.a	1,964	n.a	n.a	2,160	n.a
Kabong	n.a	2,380	n.a	n.a	2,571	n.a
Tanjung Manis	n.a	2,428	n.a	n.a	2,733	n.a
Sebauh	n.a	2,127	n.a	n.a	2,241	n.a
Bukit Mabong	n.a	3,134	n.a	n.a	3,222	n.a
Subis	n.a	2,015	n.a	n.a	2,312	n.a
Beluru	n.a	2,111	n.a	n.a	2,473	n.a
Telang Usan	n.a	1,885	n.a	n.a	2,203	n.a

Sumber: Jabatan Perangkaan Malaysia
Source: Department of Statistics Malaysia

Nota/ Note:

n.a - Data tidak tersedia/ berkenaan
Data is not available/ applicable

Jadual 33: Bilangan sekolah rendah dan menengah kerajaan & bantuan kerajaan mengikut daerah pentadbiran, Sarawak, 2018-2020

Table 33: Number of primary and secondary schools at government & government-aided schools by administrative district, Sarawak, 2018-2020

Daerah pentadbiran <i>Administrative district</i>	Tahun <i>Year</i>	Rendah <i>Primary</i>	Menengah <i>Secondary</i>
SARAWAK	2018	1,265	192
	2019	1,265	193
	2020	1,265	193
Kuching	2018	147	41
	2019	147	41
	2020	147	41
Bau	2018	40	4
	2019	40	4
	2020	40	4
Lundu	2018	31	3
	2019	31	3
	2020	31	3
Samarahan	2018	23	4
	2019	23	4
	2020	23	4
Serian	2018	80	6
	2019	80	6
	2020	80	6
Simunjan	2018	49	4
	2019	49	4
	2020	49	4
Sri Aman	2018	37	5
	2019	37	5
	2020	37	5
Lubok Antu	2018	28	2
	2019	28	2
	2020	28	2
Betong	2018	46	8
	2019	46	8
	2020	46	8
Saratok	2018	49	5
	2019	49	5
	2020	49	5
Sarikei	2018	44	6
	2019	44	6
	2020	44	6
Maradong	2018	33	4
	2019	33	4
	2020	33	4
Daro	2018	41	3
	2019	41	3
	2020	41	3

Sumber: Kementerian Pendidikan Malaysia
Source: Ministry of Education Malaysia

Nota/ Note :
Data seperti pada 30 Jun
Data as at 30th June

Jadual 33: Bilangan sekolah rendah dan menengah kerajaan & bantuan kerajaan mengikut daerah pentadbiran, Sarawak, 2018-2020 (samb.)

Table 33: Number of primary and secondary schools at government & government-aided schools by administrative district, Sarawak, 2018-2020 (cont'd)

Daerah pentadbiran <i>Administrative district</i>	Tahun <i>Year</i>	Rendah <i>Primary</i>	Menengah <i>Secondary</i>
Julau	2018	34	3
	2019	34	3
	2020	34	3
Sibu	2018	114	24
	2019	114	24
	2020	114	24
Dalat	2018	25	4
	2019	25	4
	2020	25	4
Mukah	2018	29	3
	2019	29	3
	2020	29	3
Kanowit	2018	35	3
	2019	35	3
	2020	35	3
Bintulu	2018	30	7
	2019	30	7
	2020	30	7
Tatau	2018	14	1
	2019	14	1
	2020	14	1
Kapit	2018	46	4
	2019	46	4
	2020	46	4
Song	2018	17	2
	2019	17	3
	2020	17	3
Belaga	2018	12	2
	2019	12	2
	2020	12	2
Miri	2018	53	18
	2019	53	18
	2020	53	18
Marudi	2018	77	8
	2019	77	8
	2020	77	8
Limbang	2018	35	5
	2019	35	5
	2020	35	5
Lawas	2018	31	4
	2019	31	4
	2020	31	4

Sumber: Kementerian Pendidikan Malaysia
Source: Ministry of Education Malaysia

Nota/ Note :
Data seperti pada 30 Jun
Data as at 30th June

Jadual 33: Bilangan sekolah rendah dan menengah kerajaan & bantuan kerajaan mengikut daerah pentadbiran, Sarawak, 2018-2020 (samb.)

Table 33: Number of primary and secondary schools at government & government-aided schools by administrative district, Sarawak, 2018-2020 (cont'd)

Daerah pentadbiran <i>Administrative district</i>	Tahun <i>Year</i>	Rendah <i>Primary</i>	Menengah <i>Secondary</i>
Matu	2018	n.a	n.a
	2019	n.a	n.a
	2020	n.a	n.a
Asajaya	2018	27	5
	2019	27	5
	2020	27	5
Pakan	2018	n.a	n.a
	2019	n.a	n.a
	2020	n.a	n.a
Selangau	2018	n.a	n.a
	2019	n.a	n.a
	2020	n.a	n.a
Tebedu	2018	n.a	n.a
	2019	n.a	n.a
	2020	n.a	n.a
Pusa	2018	1	-
	2019	1	-
	2020	1	-
Kabong	2018	4	1
	2019	4	1
	2020	4	1
Tanjung Manis	2018	n.a	n.a
	2019	n.a	n.a
	2020	n.a	n.a
Sebauh	2018	9	1
	2019	9	1
	2020	9	1
Bukit Mabong	2018	n.a	n.a
	2019	n.a	n.a
	2020	n.a	n.a
Subis	2018	24	2
	2019	24	2
	2020	24	2
Beluru	2018	n.a	n.a
	2019	n.a	n.a
	2020	n.a	n.a
Telang Usan	2018	n.a	n.a
	2019	n.a	n.a
	2020	n.a	n.a

Sumber: Kementerian Pendidikan Malaysia
Source: Ministry of Education Malaysia

Nota/ Notes:

Data seperti pada 30 Jun

Data as at 30th June

n.a - Data tidak tersedia/ berkenaan

Data is not available/ applicable

Jadual 34: Bilangan guru sekolah rendah dan menengah kerajaan & bantuan kerajaan mengikut daerah pentadbiran, Sarawak, 2018-2020

Table 34: Number of teachers in primary and secondary school at government & government-aided schools by administrative district, Sarawak, 2018-2020

Daerah pentadbiran <i>Administrative district</i>	Tahun <i>Year</i>	Rendah <i>Primary</i>			Menengah <i>Secondary</i>		
		Jumlah <i>Total</i>	Lelaki <i>Male</i>	Perempuan <i>Female</i>	Jumlah <i>Total</i>	Lelaki <i>Male</i>	Perempuan <i>Female</i>
SARAWAK	2018	25,734	9,464	16,270	15,722	5,595	10,127
	2019	25,392	9,268	16,124	15,520	5,467	10,053
	2020	25,252	9,067	16,185	15,133	5,255	9,878
Kuching	2018	4,558	1,226	3,332	3,735	1,195	2,540
	2019	4,584	1,225	3,359	3,673	1,164	2,509
	2020	4,569	1,218	3,351	3,620	1,124	2,496
Bau	2018	651	227	424	373	133	240
	2019	660	233	427	377	139	238
	2020	658	230	428	371	133	238
Lundu	2018	524	223	301	227	90	137
	2019	525	219	306	229	90	139
	2020	527	213	314	220	86	134
Samarahan	2018	712	221	491	559	187	372
	2019	720	219	501	562	183	379
	2020	732	222	510	554	175	379
Serian	2018	1,253	560	693	561	241	320
	2019	1,245	555	690	558	232	326
	2020	1,255	548	707	548	227	321
Simunjan	2018	766	403	363	241	108	133
	2019	752	392	360	241	100	141
	2020	722	373	349	229	93	136
Sri Aman	2018	696	254	442	348	129	219
	2019	675	254	421	369	134	235
	2020	686	256	430	357	128	229
Lubok Antu	2018	410	217	193	162	84	78
	2019	385	203	182	162	77	85
	2020	385	186	199	153	71	82
Betong	2018	903	406	497	633	287	346
	2019	910	399	511	604	268	336
	2020	903	393	510	582	258	324
Saratok	2018	756	334	422	314	136	178
	2019	736	323	413	308	131	177
	2020	735	310	425	288	123	165
Sarikei	2018	765	215	550	431	145	286
	2019	759	208	551	428	148	280
	2020	747	204	543	416	143	273
Maradong	2018	499	161	338	290	105	185
	2019	484	158	326	297	106	191
	2020	481	156	325	286	101	185
Daro	2018	678	303	375	178	82	96
	2019	685	307	378	178	83	95
	2020	670	297	373	176	82	94

Sumber: Kementerian Pendidikan Malaysia
Source: Ministry of Education Malaysia

Nota/ Note :
Data seperti pada 30 Jun
Data as at 30th June

Jadual 34: Bilangan guru sekolah rendah dan menengah kerajaan & bantuan kerajaan mengikut daerah pentadbiran, Sarawak, 2018-2020 (samb.)

Table 34: Number of teachers in primary and secondary school at government & government-aided schools by administrative district, Sarawak, 2018-2020 (cont'd)

Daerah pentadbiran <i>Administrative district</i>	Tahun <i>Year</i>	Rendah <i>Primary</i>			Menengah <i>Secondary</i>		
		Jumlah <i>Total</i>	Lelaki <i>Male</i>	Perempuan <i>Female</i>	Jumlah <i>Total</i>	Lelaki <i>Male</i>	Perempuan <i>Female</i>
Julau	2018	497	280	217	170	88	82
	2019	475	270	205	168	84	84
	2020	499	283	216	168	83	85
Sibu	2018	2,663	721	1,942	1,922	580	1,342
	2019	2,634	715	1,919	1,895	565	1,330
	2020	2,592	683	1,909	1,853	550	1,303
Dalat	2018	414	158	256	239	105	134
	2019	395	153	242	230	103	127
	2020	389	144	245	215	97	118
Mukah	2018	549	213	336	236	75	161
	2019	550	214	336	241	78	163
	2020	548	217	331	242	78	164
Kanowit	2018	532	232	300	183	79	104
	2019	507	221	286	191	82	109
	2020	510	225	285	185	79	106
Bintulu	2018	1,173	307	866	972	261	711
	2019	1,171	307	864	980	265	715
	2020	1,166	298	868	940	246	694
Tatau	2018	255	119	136	122	50	72
	2019	242	107	135	116	53	63
	2020	253	108	145	111	49	62
Kapit	2018	844	445	399	378	156	222
	2019	807	419	388	372	149	223
	2020	795	400	395	362	138	224
Song	2018	264	137	127	124	56	68
	2019	254	128	126	126	58	68
	2020	252	118	134	126	58	68
Belaga	2018	205	122	83	151	85	66
	2019	195	117	78	149	83	66
	2020	203	123	80	150	84	66
Miri	2018	1,866	476	1,390	1,592	471	1,121
	2019	1,851	476	1,375	1,539	446	1,093
	2020	1,833	464	1,369	1,502	435	1,067
Marudi	2018	1,053	562	491	362	180	182
	2019	1,003	530	473	352	177	175
	2020	977	505	472	334	167	167
Limbang	2018	622	262	360	353	119	234
	2019	593	245	348	337	113	224
	2020	579	232	347	338	113	225
Lawas	2018	532	228	304	242	92	150
	2019	518	227	291	237	89	148
	2020	519	221	298	222	80	142

Sumber: Kementerian Pendidikan Malaysia
Source: Ministry of Education Malaysia

Nota/ Note :
Data seperti pada 30 Jun
Data as at 30th June

Jadual 34: Bilangan guru sekolah rendah dan menengah kerajaan & bantuan kerajaan mengikut daerah pentadbiran, Sarawak, 2018-2020 (samb.)

Table 34: Number of teachers in primary and secondary school at government & government-aided schools by administrative district, Sarawak, 2018-2020 (cont'd)

Daerah pentadbiran <i>Administrative district</i>	Tahun <i>Year</i>	Rendah <i>Primary</i>			Menengah <i>Secondary</i>		
		Jumlah <i>Total</i>	Lelaki <i>Male</i>	Perempuan <i>Female</i>	Jumlah <i>Total</i>	Lelaki <i>Male</i>	Perempuan <i>Female</i>
Matu	2018	n.a	n.a	n.a	n.a	n.a	n.a
	2019	n.a	n.a	n.a	n.a	n.a	n.a
	2020	n.a	n.a	n.a	n.a	n.a	n.a
Asajaya	2018	523	207	316	342	154	188
	2019	528	209	319	326	151	175
	2020	531	214	317	333	150	183
Pakan	2018	n.a	n.a	n.a	n.a	n.a	n.a
	2019	n.a	n.a	n.a	n.a	n.a	n.a
	2020	n.a	n.a	n.a	n.a	n.a	n.a
Selangau	2018	n.a	n.a	n.a	n.a	n.a	n.a
	2019	n.a	n.a	n.a	n.a	n.a	n.a
	2020	n.a	n.a	n.a	n.a	n.a	n.a
Tebedu	2018	n.a	n.a	n.a	n.a	n.a	n.a
	2019	n.a	n.a	n.a	n.a	n.a	n.a
	2020	n.a	n.a	n.a	n.a	n.a	n.a
Pusa	2018	14	6	8	-	-	-
	2019	13	7	6	-	-	-
	2020	14	8	6	-	-	-
Kabong	2018	59	32	27	84	39	45
	2019	60	32	28	83	36	47
	2020	57	29	28	74	31	43
Tanjung Manis	2018	n.a	n.a	n.a	n.a	n.a	n.a
	2019	n.a	n.a	n.a	n.a	n.a	n.a
	2020	n.a	n.a	n.a	n.a	n.a	n.a
Sebauh	2018	160	85	75	75	36	39
	2019	152	84	68	75	37	38
	2020	150	84	66	68	35	33
Bukit Mabong	2018	n.a	n.a	n.a	n.a	n.a	n.a
	2019	n.a	n.a	n.a	n.a	n.a	n.a
	2020	n.a	n.a	n.a	n.a	n.a	n.a
Subis	2018	338	122	216	123	47	76
	2019	324	112	212	117	43	74
	2020	315	105	210	110	38	72
Beluru	2018	n.a	n.a	n.a	n.a	n.a	n.a
	2019	n.a	n.a	n.a	n.a	n.a	n.a
	2020	n.a	n.a	n.a	n.a	n.a	n.a
Telang Usan	2018	n.a	n.a	n.a	n.a	n.a	n.a
	2019	n.a	n.a	n.a	n.a	n.a	n.a
	2020	n.a	n.a	n.a	n.a	n.a	n.a

Sumber: Kementerian Pendidikan Malaysia
Source: Ministry of Education Malaysia

Nota/ Notes:

Data seperti pada 30 Jun

Data as at 30th June

n.a - Data tidak tersedia/ berkenaan

Data is not available/ applicable

Jadual 35: Bilangan murid sekolah rendah dan menengah kerajaan & bantuan kerajaan mengikut daerah pentadbiran, Sarawak, 2018-2020

Table 35: Number of pupils in primary and secondary school at government & government-aided schools by administrative district, Sarawak, 2018-2020

Daerah pentadbiran <i>Administrative district</i>	Tahun <i>Year</i>	Rendah <i>Primary</i>			Menengah <i>Secondary</i>		
		Jumlah <i>Total</i>	Lelaki <i>Male</i>	Perempuan <i>Female</i>	Jumlah <i>Total</i>	Lelaki <i>Male</i>	Perempuan <i>Female</i>
SARAWAK	2018	244,941	126,369	118,572	200,815	98,685	102,130
	2019	244,813	126,465	118,348	198,588	97,814	100,774
	2020	242,258	125,314	116,944	191,787	95,734	96,053
Kuching	2018	56,634	29,202	27,432	47,831	23,992	23,839
	2019	56,495	29,182	27,313	46,651	23,381	23,270
	2020	55,775	28,766	27,009	44,819	22,747	22,072
Bau	2018	5,382	2,801	2,581	5,406	2,664	2,742
	2019	5,394	2,829	2,565	5,294	2,616	2,678
	2020	5,313	2,772	2,541	5,040	2,558	2,482
Lundu	2018	3,884	2,062	1,822	2,885	1,424	1,461
	2019	3,887	2,055	1,832	2,810	1,387	1,423
	2020	3,781	2,006	1,775	2,802	1,378	1,424
Samarahan	2018	9,404	4,822	4,582	8,484	4,152	4,332
	2019	9,702	5,018	4,684	8,431	4,080	4,351
	2020	9,760	5,068	4,692	8,169	3,954	4,215
Serian	2018	9,593	4,932	4,661	8,044	3,872	4,172
	2019	9,607	4,896	4,711	7,825	3,803	4,022
	2020	9,519	4,869	4,650	7,508	3,778	3,730
Simunjan	2018	4,758	2,475	2,283	3,028	1,525	1,503
	2019	4,787	2,476	2,311	2,918	1,475	1,443
	2020	4,765	2,457	2,308	2,811	1,451	1,360
Sri Aman	2018	5,260	2,732	2,528	4,333	2,042	2,291
	2019	5,255	2,725	2,530	4,329	2,100	2,229
	2020	5,177	2,668	2,509	4,091	2,065	2,026
Lubok Antu	2018	2,645	1,357	1,288	1,903	883	1,020
	2019	2,540	1,301	1,239	1,980	955	1,025
	2020	2,476	1,280	1,196	1,867	906	961
Betong	2018	7,112	3,636	3,476	6,610	3,280	3,330
	2019	7,065	3,657	3,408	6,375	3,130	3,245
	2020	6,999	3,665	3,334	6,118	3,041	3,077
Saratok	2018	4,742	2,411	2,331	3,384	1,617	1,767
	2019	4,696	2,350	2,346	3,429	1,678	1,751
	2020	4,665	2,365	2,300	3,092	1,497	1,595
Sarikei	2018	5,698	2,915	2,783	5,300	2,656	2,644
	2019	5,662	2,893	2,769	5,342	2,705	2,637
	2020	5,587	2,889	2,698	5,112	2,577	2,535
Maradong	2018	2,710	1,381	1,329	3,297	1,501	1,796
	2019	2,718	1,377	1,341	3,315	1,535	1,780
	2020	2,649	1,371	1,278	2,953	1,406	1,547
Daro	2018	5,027	2,593	2,434	2,310	1,159	1,151
	2019	5,016	2,568	2,448	2,374	1,163	1,211
	2020	4,948	2,561	2,387	2,281	1,118	1,163

Sumber: Kementerian Pendidikan Malaysia

Source: Ministry of Education Malaysia

Nota/ Note :
Data seperti pada 30 Jun
Data as at 30th June

Jadual 35: Bilangan murid sekolah rendah dan menengah kerajaan & bantuan kerajaan mengikut daerah pentadbiran, Sarawak, 2018-2020 (samb.)

Table 35: Number of pupils in primary and secondary school at government & government-aided schools by administrative district, Sarawak, 2018-2020 (cont'd)

Daerah pentadbiran <i>Administrative district</i>	Tahun <i>Year</i>	Rendah <i>Primary</i>			Menengah <i>Secondary</i>		
		Jumlah <i>Total</i>	Lelaki <i>Male</i>	Perempuan <i>Female</i>	Jumlah <i>Total</i>	Lelaki <i>Male</i>	Perempuan <i>Female</i>
Julau	2018	3,172	1,623	1,549	2,217	1,056	1,161
	2019	3,056	1,553	1,503	2,189	1,041	1,148
	2020	3,014	1,560	1,454	2,130	1,011	1,119
Sibu	2018	27,405	14,179	13,226	22,070	10,662	11,408
	2019	27,518	14,303	13,215	21,932	10,684	11,248
	2020	27,282	14,195	13,087	21,194	10,484	10,710
Dalat	2018	2,616	1,370	1,246	2,579	1,259	1,320
	2019	2,615	1,377	1,238	2,567	1,259	1,308
	2020	2,581	1,373	1,208	2,481	1,221	1,260
Mukah	2018	4,720	2,430	2,290	3,177	1,551	1,626
	2019	4,790	2,475	2,315	3,288	1,596	1,692
	2020	4,821	2,515	2,306	3,237	1,583	1,654
Kanowit	2018	3,076	1,567	1,509	2,351	1,142	1,209
	2019	3,053	1,539	1,514	2,353	1,142	1,211
	2020	2,990	1,524	1,466	2,306	1,111	1,195
Bintulu	2018	17,749	9,121	8,628	14,355	7,105	7,250
	2019	17,877	9,227	8,650	14,270	7,054	7,216
	2020	17,994	9,249	8,745	13,963	6,975	6,988
Tatau	2018	2,289	1,161	1,128	1,796	891	905
	2019	2,237	1,147	1,090	1,790	886	904
	2020	2,269	1,166	1,103	1,715	858	857
Kapit	2018	6,927	3,581	3,346	4,612	2,170	2,442
	2019	6,823	3,540	3,283	4,597	2,185	2,412
	2020	6,632	3,437	3,195	4,545	2,208	2,337
Song	2018	1,604	841	763	1,214	607	607
	2019	1,552	826	726	1,207	590	617
	2020	1,477	781	696	1,177	576	601
Belaga	2018	2,026	1,060	966	1,931	929	1,002
	2019	1,954	990	964	1,924	929	995
	2020	1,823	938	885	1,892	938	954
Miri	2018	26,889	13,882	13,007	22,001	10,932	11,069
	2019	26,997	14,040	12,957	22,004	10,929	11,075
	2020	26,737	13,852	12,885	21,736	10,932	10,804
Marudi	2018	6,376	3,303	3,073	4,764	2,286	2,478
	2019	6,273	3,209	3,064	4,650	2,250	2,400
	2020	6,195	3,171	3,024	4,466	2,210	2,256
Limbang	2018	4,977	2,564	2,413	4,446	2,149	2,297
	2019	4,936	2,559	2,377	4,367	2,120	2,247
	2020	4,861	2,534	2,327	4,078	2,023	2,055
Lawas	2018	4,254	2,222	2,032	2,838	1,400	1,438
	2019	4,299	2,208	2,091	2,799	1,401	1,398
	2020	4,267	2,180	2,087	2,729	1,388	1,341

Sumber: Kementerian Pendidikan Malaysia

Source: Ministry of Education Malaysia

Nota/ Note :
Data seperti pada 30 Jun
Data as at 30th June

Jadual 35: Bilangan murid sekolah rendah dan menengah kerajaan & bantuan kerajaan mengikut daerah pentadbiran, Sarawak, 2018-2020 (samb.)

Table 35: Number of pupils in primary and secondary school at government & government-aided schools by administrative district, Sarawak, 2018-2020 (cont'd)

Daerah pentadbiran <i>Administrative district</i>	Tahun <i>Year</i>	Rendah <i>Primary</i>			Menengah <i>Secondary</i>		
		Jumlah <i>Total</i>	Lelaki <i>Male</i>	Perempuan <i>Female</i>	Jumlah <i>Total</i>	Lelaki <i>Male</i>	Perempuan <i>Female</i>
Matu	2018	n.a	n.a	n.a	n.a	n.a	n.a
	2019	n.a	n.a	n.a	n.a	n.a	n.a
	2020	n.a	n.a	n.a	n.a	n.a	n.a
Asajaya	2018	4,108	2,101	2,007	4,150	2,019	2,131
	2019	4,120	2,081	2,039	4,166	2,023	2,143
	2020	4,097	2,065	2,032	4,149	2,041	2,108
Pakan	2018	n.a	n.a	n.a	n.a	n.a	n.a
	2019	n.a	n.a	n.a	n.a	n.a	n.a
	2020	n.a	n.a	n.a	n.a	n.a	n.a
Selangau	2018	n.a	n.a	n.a	n.a	n.a	n.a
	2019	n.a	n.a	n.a	n.a	n.a	n.a
	2020	n.a	n.a	n.a	n.a	n.a	n.a
Tebedu	2018	n.a	n.a	n.a	n.a	n.a	n.a
	2019	n.a	n.a	n.a	n.a	n.a	n.a
	2020	n.a	n.a	n.a	n.a	n.a	n.a
Pusa	2018	119	62	57	-	-	-
	2019	114	61	53	-	-	-
	2020	121	68	53	-	-	-
Kabong	2018	398	203	195	1,015	523	492
	2019	381	199	182	977	502	475
	2020	378	207	171	947	481	466
Tanjung Manis	2018	n.a	n.a	n.a	n.a	n.a	n.a
	2019	n.a	n.a	n.a	n.a	n.a	n.a
	2020	n.a	n.a	n.a	n.a	n.a	n.a
Sebauh	2018	1,224	635	589	892	450	442
	2019	1,227	665	562	836	420	416
	2020	1,183	656	527	827	416	411
Bukit Mabong	2018	n.a	n.a	n.a	n.a	n.a	n.a
	2019	n.a	n.a	n.a	n.a	n.a	n.a
	2020	n.a	n.a	n.a	n.a	n.a	n.a
Subis	2018	2,163	1,145	1,018	1,592	787	805
	2019	2,167	1,139	1,028	1,599	795	804
	2020	2,122	1,106	1,016	1,552	802	750
Beluru	2018	n.a	n.a	n.a	n.a	n.a	n.a
	2019	n.a	n.a	n.a	n.a	n.a	n.a
	2020	n.a	n.a	n.a	n.a	n.a	n.a
Telang Usan	2018	n.a	n.a	n.a	n.a	n.a	n.a
	2019	n.a	n.a	n.a	n.a	n.a	n.a
	2020	n.a	n.a	n.a	n.a	n.a	n.a

Sumber: Kementerian Pendidikan Malaysia
Source: Ministry of Education Malaysia

Nota/ Notes :

Data seperti pada 30 Jun

Data as at 30th June

n.a - Data tidak tersedia/ berkenaan

Data is not available/ applicable

Jadual 36: Bilangan sekolah rendah dan menengah agama di bawah seliaan Jabatan Agama Islam Negeri mengikut daerah pentadbiran, Sarawak, 2019 dan 2020

Table 36: Number of primary and secondary religious schools under State Islamic Religious Department by administrative district, Sarawak, 2019 and 2020

Daerah pentadbiran <i>Administrative district</i>	Tahun <i>Year</i>	Jenis sekolah rakyat <i>Type of people school</i>			Jenis sekolah negeri <i>Type of state school</i>		
		Sekolah Rendah Agama <i>People Religious School</i>	Sekolah Menengah Agama Rakyat <i>People Religious Secondary School</i>	Sekolah Agama Rakyat <i>People Religion School</i>	Sekolah Rendah Agama <i>State Religious Primary School</i>	Sekolah Menengah Agama Negeri <i>State Religious Secondary School</i>	
SARAWAK	2019	7	3	-	-	-	
	2020	n.a	n.a	n.a	n.a	n.a	
Kuching	2019	1	3	-	-	-	
	2020	n.a	n.a	n.a	n.a	n.a	
Bau	2019	n.a	n.a	n.a	n.a	n.a	
	2020	n.a	n.a	n.a	n.a	n.a	
Lundu	2019	n.a	n.a	n.a	n.a	n.a	
	2020	n.a	n.a	n.a	n.a	n.a	
Samarahan	2019	1	-	-	-	-	
	2020	n.a	n.a	n.a	n.a	n.a	
Serian	2019	n.a	n.a	n.a	n.a	n.a	
	2020	n.a	n.a	n.a	n.a	n.a	
Simunjan	2019	n.a	n.a	n.a	n.a	n.a	
	2020	n.a	n.a	n.a	n.a	n.a	
Sri Aman	2019	-	-	-	-	-	
	2020	n.a	n.a	n.a	n.a	n.a	
Lubok Antu	2019	n.a	n.a	n.a	n.a	n.a	
	2020	n.a	n.a	n.a	n.a	n.a	
Betong	2019	-	-	-	-	-	
	2020	n.a	n.a	n.a	n.a	n.a	
Saratok	2019	n.a	n.a	n.a	n.a	n.a	
	2020	n.a	n.a	n.a	n.a	n.a	
Sarikei	2019	-	-	-	-	-	
	2020	n.a	n.a	n.a	n.a	n.a	
Maradong	2019	n.a	n.a	n.a	n.a	n.a	
	2020	n.a	n.a	n.a	n.a	n.a	
Daro	2019	-	-	-	-	-	
	2020	n.a	n.a	n.a	n.a	n.a	
Julau	2019	n.a	n.a	n.a	n.a	n.a	
	2020	n.a	n.a	n.a	n.a	n.a	
Sibu	2019	1	-	-	-	-	
	2020	n.a	n.a	n.a	n.a	n.a	
Dalat	2019	n.a	n.a	n.a	n.a	n.a	
	2020	n.a	n.a	n.a	n.a	n.a	
Mukah	2019	-	-	-	-	-	
	2020	n.a	n.a	n.a	n.a	n.a	
Kanowit	2019	n.a	n.a	n.a	n.a	n.a	
	2020	n.a	n.a	n.a	n.a	n.a	
Bintulu	2019	2	-	-	-	-	
	2020	n.a	n.a	n.a	n.a	n.a	
Tatau	2019	n.a	n.a	n.a	n.a	n.a	
	2020	n.a	n.a	n.a	n.a	n.a	

Sumber: Jabatan Kemajuan Islam Malaysia
Source: Department of Islamic Development Malaysia

Nota/ Notes:

Data seperti pada 30 Jun

Data as at 30th June

n.a - Data tidak tersedia/ berkenaan

Data is not available/ applicable

Jadual 36: Bilangan sekolah rendah dan menengah agama di bawah seliaan Jabatan Agama Islam Negeri mengikut daerah pentadbiran, Sarawak, 2019 dan 2020 (samb.)

Table 36: Number of primary and secondary religious schools under State Islamic Religious Department by administrative district, Sarawak, 2019 and 2020 (cont'd)

Daerah pentadbiran <i>Administrative district</i>	Tahun <i>Year</i>	Jenis sekolah rakyat <i>Type of people school</i>			Jenis sekolah negeri <i>Type of state school</i>	
		Sekolah Rendah Agama <i>People Religious</i>	Sekolah Menengah Agama Rakyat <i>People Religious Secondary School</i>	Sekolah Agama Rakyat <i>People Religion School</i>	Sekolah Rendah Agama <i>State Religious Primary School</i>	Sekolah Menengah Agama Negeri <i>State Religious Secondary School</i>
Kapit	2019	-	-	-	-	-
	2020	n.a	n.a	n.a	n.a	n.a
Song	2019	n.a	n.a	n.a	n.a	n.a
	2020	n.a	n.a	n.a	n.a	n.a
Belaga	2019	n.a	n.a	n.a	n.a	n.a
	2020	n.a	n.a	n.a	n.a	n.a
Miri	2019	1	-	-	-	-
	2020	n.a	n.a	n.a	n.a	n.a
Marudi	2019	n.a	n.a	n.a	n.a	n.a
	2020	n.a	n.a	n.a	n.a	n.a
Limbang	2019	-	-	-	-	-
	2020	n.a	n.a	n.a	n.a	n.a
Lawas	2019	1	-	-	-	-
	2020	n.a	n.a	n.a	n.a	n.a
Matu	2019	n.a	n.a	n.a	n.a	n.a
	2020	n.a	n.a	n.a	n.a	n.a
Asajaya	2019	n.a	n.a	n.a	n.a	n.a
	2020	n.a	n.a	n.a	n.a	n.a
Pakan	2019	n.a	n.a	n.a	n.a	n.a
	2020	n.a	n.a	n.a	n.a	n.a
Selangau	2019	n.a	n.a	n.a	n.a	n.a
	2020	n.a	n.a	n.a	n.a	n.a
Tebedu	2019	n.a	n.a	n.a	n.a	n.a
	2020	n.a	n.a	n.a	n.a	n.a
Pusa	2019	n.a	n.a	n.a	n.a	n.a
	2020	n.a	n.a	n.a	n.a	n.a
Kabong	2019	n.a	n.a	n.a	n.a	n.a
	2020	n.a	n.a	n.a	n.a	n.a
Tanjung Manis	2019	n.a	n.a	n.a	n.a	n.a
	2020	n.a	n.a	n.a	n.a	n.a
Sebauh	2019	n.a	n.a	n.a	n.a	n.a
	2020	n.a	n.a	n.a	n.a	n.a
Bukit Mabong	2019	n.a	n.a	n.a	n.a	n.a
	2020	n.a	n.a	n.a	n.a	n.a
Subis	2019	n.a	n.a	n.a	n.a	n.a
	2020	n.a	n.a	n.a	n.a	n.a
Beluru	2019	n.a	n.a	n.a	n.a	n.a
	2020	n.a	n.a	n.a	n.a	n.a
Telang Usan	2019	n.a	n.a	n.a	n.a	n.a
	2020	n.a	n.a	n.a	n.a	n.a

Sumber: Jabatan Kemajuan Islam Malaysia
Source: Department of Islamic Development Malaysia

Nota/ Notes:

Data seperti pada 30 Jun

Data as at 30th June

n.a - Data tidak tersedia/ berkenaan

Data is not available/ applicable

Jadual 37: Bilangan guru sekolah rendah dan menengah agama di bawah seliaan Jabatan Agama Islam Negeri mengikut daerah pentadbiran, Sarawak, 2019 dan 2020

Table 37: Number of teachers in primary and secondary religious school under State Islamic Religious Department by administrative district, Sarawak, 2019 and 2020

Daerah pentadbiran <i>Administrative district</i>	Tahun <i>Year</i>	Jenis sekolah rakyat <i>Type of people school</i>								
		Sekolah Rendah Agama Rakyat <i>People Religious Primary School</i>			Sekolah Menengah Agama Rakyat <i>People Religious Secondary School</i>			Sekolah Agama Rakyat <i>People Religion School</i>		
		Jumlah <i>Total</i>	Lelaki <i>Male</i>	Perempuan <i>Female</i>	Jumlah <i>Total</i>	Lelaki <i>Male</i>	Perempuan <i>Female</i>	Jumlah <i>Total</i>	Lelaki <i>Male</i>	Perempuan <i>Female</i>
SARAWAK	2019	3	1	2	4	2	2	-	-	-
	2020	n.a	n.a	n.a	n.a	n.a	n.a	n.a	n.a	n.a
Kuching	2019	-	-	-	4	2	2	-	-	-
	2020	n.a	n.a	n.a	n.a	n.a	n.a	n.a	n.a	n.a
Bau	2019	n.a	n.a	n.a	n.a	n.a	n.a	n.a	n.a	n.a
	2020	n.a	n.a	n.a	n.a	n.a	n.a	n.a	n.a	n.a
Lundu	2019	n.a	n.a	n.a	n.a	n.a	n.a	n.a	n.a	n.a
	2020	n.a	n.a	n.a	n.a	n.a	n.a	n.a	n.a	n.a
Samarahan	2019	-	-	-	-	-	-	-	-	-
	2020	n.a	n.a	n.a	n.a	n.a	n.a	n.a	n.a	n.a
Serian	2019	n.a	n.a	n.a	n.a	n.a	n.a	n.a	n.a	n.a
	2020	n.a	n.a	n.a	n.a	n.a	n.a	n.a	n.a	n.a
Simunjan	2019	n.a	n.a	n.a	n.a	n.a	n.a	n.a	n.a	n.a
	2020	n.a	n.a	n.a	n.a	n.a	n.a	n.a	n.a	n.a
Sri Aman	2019	-	-	-	-	-	-	-	-	-
	2020	n.a	n.a	n.a	n.a	n.a	n.a	n.a	n.a	n.a
Lubok Antu	2019	n.a	n.a	n.a	n.a	n.a	n.a	n.a	n.a	n.a
	2020	n.a	n.a	n.a	n.a	n.a	n.a	n.a	n.a	n.a
Betong	2019	-	-	-	-	-	-	-	-	-
	2020	n.a	n.a	n.a	n.a	n.a	n.a	n.a	n.a	n.a
Saratok	2019	n.a	n.a	n.a	n.a	n.a	n.a	n.a	n.a	n.a
	2020	n.a	n.a	n.a	n.a	n.a	n.a	n.a	n.a	n.a
Sarikei	2019	-	-	-	-	-	-	-	-	-
	2020	n.a	n.a	n.a	n.a	n.a	n.a	n.a	n.a	n.a
Maradong	2019	n.a	n.a	n.a	n.a	n.a	n.a	n.a	n.a	n.a
	2020	n.a	n.a	n.a	n.a	n.a	n.a	n.a	n.a	n.a
Daro	2019	-	-	-	-	-	-	-	-	-
	2020	n.a	n.a	n.a	n.a	n.a	n.a	n.a	n.a	n.a
Julau	2019	n.a	n.a	n.a	n.a	n.a	n.a	n.a	n.a	n.a
	2020	n.a	n.a	n.a	n.a	n.a	n.a	n.a	n.a	n.a
Sibu	2019	-	-	-	-	-	-	-	-	-
	2020	n.a	n.a	n.a	n.a	n.a	n.a	n.a	n.a	n.a
Dalat	2019	n.a	n.a	n.a	n.a	n.a	n.a	n.a	n.a	n.a
	2020	n.a	n.a	n.a	n.a	n.a	n.a	n.a	n.a	n.a
Mukah	2019	-	-	-	-	-	-	-	-	-
	2020	n.a	n.a	n.a	n.a	n.a	n.a	n.a	n.a	n.a
Kanowit	2019	n.a	n.a	n.a	n.a	n.a	n.a	n.a	n.a	n.a
	2020	n.a	n.a	n.a	n.a	n.a	n.a	n.a	n.a	n.a
Bintulu	2019	-	-	-	-	-	-	-	-	-
	2020	n.a	n.a	n.a	n.a	n.a	n.a	n.a	n.a	n.a
Tatau	2019	n.a	n.a	n.a	n.a	n.a	n.a	n.a	n.a	n.a
	2020	n.a	n.a	n.a	n.a	n.a	n.a	n.a	n.a	n.a

Sumber: Jabatan Kemajuan Islam Malaysia
Source: Department of Islamic Development Malaysia

Nota/ Notes:

Data seperti pada 30 Jun

Data as at 30th June

n.a - Data tidak tersedia/ berkenaan

Data is not available/ applicable

Jadual 37: Bilangan guru sekolah rendah dan menengah agama di bawah seliaan Jabatan Agama Islam Negeri mengikut daerah pentadbiran, Sarawak, 2019 dan 2020 (samb.)

Table 37: Number of teachers in primary and secondary religious school under State Islamic Religious Department by administrative district, Sarawak, 2019 and 2020 (cont'd)

Daerah pentadbiran <i>Administrative district</i>	Tahun <i>Year</i>	Jenis sekolah negeri <i>Type of state school</i>					
		Sekolah Rendah Agama Negeri <i>State Religious Primary School</i>			Sekolah Menengah Agama Negeri <i>State Religious Secondary School</i>		
		Jumlah <i>Total</i>	Lelaki <i>Male</i>	Perempuan <i>Female</i>	Jumlah <i>Total</i>	Lelaki <i>Male</i>	Perempuan <i>Female</i>
SARAWAK	2019	-	-	-	-	-	-
	2020	n.a	n.a	n.a	n.a	n.a	n.a
Kuching	2019	-	-	-	-	-	-
	2020	n.a	n.a	n.a	n.a	n.a	n.a
Bau	2019	n.a	n.a	n.a	n.a	n.a	n.a
	2020	n.a	n.a	n.a	n.a	n.a	n.a
Lundu	2019	n.a	n.a	n.a	n.a	n.a	n.a
	2020	n.a	n.a	n.a	n.a	n.a	n.a
Samarahan	2019	-	-	-	-	-	-
	2020	n.a	n.a	n.a	n.a	n.a	n.a
Serian	2019	n.a	n.a	n.a	n.a	n.a	n.a
	2020	n.a	n.a	n.a	n.a	n.a	n.a
Simunjan	2019	n.a	n.a	n.a	n.a	n.a	n.a
	2020	n.a	n.a	n.a	n.a	n.a	n.a
Sri Aman	2019	-	-	-	-	-	-
	2020	n.a	n.a	n.a	n.a	n.a	n.a
Lubok Antu	2019	n.a	n.a	n.a	n.a	n.a	n.a
	2020	n.a	n.a	n.a	n.a	n.a	n.a
Betong	2019	-	-	-	-	-	-
	2020	n.a	n.a	n.a	n.a	n.a	n.a
Saratok	2019	n.a	n.a	n.a	n.a	n.a	n.a
	2020	n.a	n.a	n.a	n.a	n.a	n.a
Sarikei	2019	-	-	-	-	-	-
	2020	n.a	n.a	n.a	n.a	n.a	n.a
Maradong	2019	n.a	n.a	n.a	n.a	n.a	n.a
	2020	n.a	n.a	n.a	n.a	n.a	n.a
Daro	2019	-	-	-	-	-	-
	2020	n.a	n.a	n.a	n.a	n.a	n.a
Julau	2019	n.a	n.a	n.a	n.a	n.a	n.a
	2020	n.a	n.a	n.a	n.a	n.a	n.a
Sibu	2019	-	-	-	-	-	-
	2020	n.a	n.a	n.a	n.a	n.a	n.a
Dalat	2019	n.a	n.a	n.a	n.a	n.a	n.a
	2020	n.a	n.a	n.a	n.a	n.a	n.a
Mukah	2019	-	-	-	-	-	-
	2020	n.a	n.a	n.a	n.a	n.a	n.a
Kanowit	2019	n.a	n.a	n.a	n.a	n.a	n.a
	2020	n.a	n.a	n.a	n.a	n.a	n.a
Bintulu	2019	-	-	-	-	-	-
	2020	n.a	n.a	n.a	n.a	n.a	n.a
Tatau	2019	n.a	n.a	n.a	n.a	n.a	n.a
	2020	n.a	n.a	n.a	n.a	n.a	n.a

Sumber: Jabatan Kemajuan Islam Malaysia
Source: Department of Islamic Development Malaysia

Nota/ Notes :

Data seperti pada 30 Jun

Data as at 30th June

n.a - Data tidak tersedia/ berkenaan

Data is not available/ applicable

Jadual 37: Bilangan guru sekolah rendah dan menengah agama di bawah seliaan Jabatan Agama Islam Negeri mengikut daerah pentadbiran, Sarawak, 2019 dan 2020 (samb.)

Table 37: Number of teachers in primary and secondary religious school under State Islamic Religious Department by administrative district, Sarawak, 2019 and 2020 (cont'd)

Daerah pentadbiran <i>Administrative district</i>	Tahun <i>Year</i>	Jenis sekolah rakyat <i>Type of people school</i>								
		Sekolah Rendah Agama Rakyat <i>People Religious Primary School</i>			Sekolah Menengah Agama Rakyat <i>People Religious Secondary School</i>			Sekolah Agama Rakyat <i>People Religion School</i>		
		Jumlah <i>Total</i>	Lelaki <i>Male</i>	Perempuan <i>Female</i>	Jumlah <i>Total</i>	Lelaki <i>Male</i>	Perempuan <i>Female</i>	Jumlah <i>Total</i>	Lelaki <i>Male</i>	Perempuan <i>Female</i>
Kapit	2019	-	-	-	-	-	-	-	-	-
	2020	n.a	n.a	n.a	n.a	n.a	n.a	n.a	n.a	n.a
Song	2019	n.a	n.a	n.a	n.a	n.a	n.a	n.a	n.a	n.a
	2020	n.a	n.a	n.a	n.a	n.a	n.a	n.a	n.a	n.a
Belaga	2019	n.a	n.a	n.a	n.a	n.a	n.a	n.a	n.a	n.a
	2020	n.a	n.a	n.a	n.a	n.a	n.a	n.a	n.a	n.a
Miri	2019	3	1	2	-	-	-	-	-	-
	2020	n.a	n.a	n.a	n.a	n.a	n.a	n.a	n.a	n.a
Marudi	2019	n.a	n.a	n.a	n.a	n.a	n.a	n.a	n.a	n.a
	2020	n.a	n.a	n.a	n.a	n.a	n.a	n.a	n.a	n.a
Limbang	2019	-	-	-	-	-	-	-	-	-
	2020	n.a	n.a	n.a	n.a	n.a	n.a	n.a	n.a	n.a
Lawas	2019	-	-	-	-	-	-	-	-	-
	2020	n.a	n.a	n.a	n.a	n.a	n.a	n.a	n.a	n.a
Matu	2019	n.a	n.a	n.a	n.a	n.a	n.a	n.a	n.a	n.a
	2020	n.a	n.a	n.a	n.a	n.a	n.a	n.a	n.a	n.a
Asajaya	2019	n.a	n.a	n.a	n.a	n.a	n.a	n.a	n.a	n.a
	2020	n.a	n.a	n.a	n.a	n.a	n.a	n.a	n.a	n.a
Pakan	2019	n.a	n.a	n.a	n.a	n.a	n.a	n.a	n.a	n.a
	2020	n.a	n.a	n.a	n.a	n.a	n.a	n.a	n.a	n.a
Selangau	2019	n.a	n.a	n.a	n.a	n.a	n.a	n.a	n.a	n.a
	2020	n.a	n.a	n.a	n.a	n.a	n.a	n.a	n.a	n.a
Tebedu	2019	n.a	n.a	n.a	n.a	n.a	n.a	n.a	n.a	n.a
	2020	n.a	n.a	n.a	n.a	n.a	n.a	n.a	n.a	n.a
Pusa	2019	n.a	n.a	n.a	n.a	n.a	n.a	n.a	n.a	n.a
	2020	n.a	n.a	n.a	n.a	n.a	n.a	n.a	n.a	n.a
Kabong	2019	n.a	n.a	n.a	n.a	n.a	n.a	n.a	n.a	n.a
	2020	n.a	n.a	n.a	n.a	n.a	n.a	n.a	n.a	n.a
Tanjung Manis	2019	n.a	n.a	n.a	n.a	n.a	n.a	n.a	n.a	n.a
	2020	n.a	n.a	n.a	n.a	n.a	n.a	n.a	n.a	n.a
Sebauh	2019	n.a	n.a	n.a	n.a	n.a	n.a	n.a	n.a	n.a
	2020	n.a	n.a	n.a	n.a	n.a	n.a	n.a	n.a	n.a
Bukit Mabong	2019	n.a	n.a	n.a	n.a	n.a	n.a	n.a	n.a	n.a
	2020	n.a	n.a	n.a	n.a	n.a	n.a	n.a	n.a	n.a
Subis	2019	n.a	n.a	n.a	n.a	n.a	n.a	n.a	n.a	n.a
	2020	n.a	n.a	n.a	n.a	n.a	n.a	n.a	n.a	n.a
Beluru	2019	n.a	n.a	n.a	n.a	n.a	n.a	n.a	n.a	n.a
	2020	n.a	n.a	n.a	n.a	n.a	n.a	n.a	n.a	n.a
Telang Usan	2019	n.a	n.a	n.a	n.a	n.a	n.a	n.a	n.a	n.a
	2020	n.a	n.a	n.a	n.a	n.a	n.a	n.a	n.a	n.a

Sumber: Jabatan Kemajuan Islam Malaysia
Source: Department of Islamic Development Malaysia

Nota/ Notes:

Data seperti pada 30 Jun

Data as at 30th June

n.a - Data tidak tersedia/ berkenaan

Data is not available/ applicable

Jadual 37: Bilangan guru sekolah rendah dan menengah agama di bawah seliaan Jabatan Agama Islam Negeri mengikut daerah pentadbiran, Sarawak, 2019 dan 2020 (samb.)

Table 37: Number of teachers in primary and secondary religious school under State Islamic Religious Department by administrative district, Sarawak, 2019 and 2020 (cont'd)

Daerah pentadbiran <i>Administrative district</i>	Tahun <i>Year</i>	Jenis sekolah negeri <i>Type of state school</i>					
		Sekolah Rendah Agama Negeri <i>State Religious Primary School</i>			Sekolah Menengah Agama Negeri <i>State Religious Secondary School</i>		
		Jumlah <i>Total</i>	Lelaki <i>Male</i>	Perempuan <i>Female</i>	Jumlah <i>Total</i>	Lelaki <i>Male</i>	Perempuan <i>Female</i>
Kapit	2019	-	-	-	-	-	-
	2020	n.a	n.a	n.a	n.a	n.a	n.a
Song	2019	n.a	n.a	n.a	n.a	n.a	n.a
	2020	n.a	n.a	n.a	n.a	n.a	n.a
Belaga	2019	n.a	n.a	n.a	n.a	n.a	n.a
	2020	n.a	n.a	n.a	n.a	n.a	n.a
Miri	2019	-	-	-	-	-	-
	2020	n.a	n.a	n.a	n.a	n.a	n.a
Marudi	2019	n.a	n.a	n.a	n.a	n.a	n.a
	2020	n.a	n.a	n.a	n.a	n.a	n.a
Limbang	2019	-	-	-	-	-	-
	2020	n.a	n.a	n.a	n.a	n.a	n.a
Lawas	2019	-	-	-	-	-	-
	2020	n.a	n.a	n.a	n.a	n.a	n.a
Matu	2019	n.a	n.a	n.a	n.a	n.a	n.a
	2020	n.a	n.a	n.a	n.a	n.a	n.a
Asajaya	2019	n.a	n.a	n.a	n.a	n.a	n.a
	2020	n.a	n.a	n.a	n.a	n.a	n.a
Pakan	2019	n.a	n.a	n.a	n.a	n.a	n.a
	2020	n.a	n.a	n.a	n.a	n.a	n.a
Selangau	2019	n.a	n.a	n.a	n.a	n.a	n.a
	2020	n.a	n.a	n.a	n.a	n.a	n.a
Tebedu	2019	n.a	n.a	n.a	n.a	n.a	n.a
	2020	n.a	n.a	n.a	n.a	n.a	n.a
Pusa	2019	n.a	n.a	n.a	n.a	n.a	n.a
	2020	n.a	n.a	n.a	n.a	n.a	n.a
Kabong	2019	n.a	n.a	n.a	n.a	n.a	n.a
	2020	n.a	n.a	n.a	n.a	n.a	n.a
Tanjung Manis	2019	n.a	n.a	n.a	n.a	n.a	n.a
	2020	n.a	n.a	n.a	n.a	n.a	n.a
Sebauh	2019	n.a	n.a	n.a	n.a	n.a	n.a
	2020	n.a	n.a	n.a	n.a	n.a	n.a
Bukit Mabong	2019	n.a	n.a	n.a	n.a	n.a	n.a
	2020	n.a	n.a	n.a	n.a	n.a	n.a
Subis	2019	n.a	n.a	n.a	n.a	n.a	n.a
	2020	n.a	n.a	n.a	n.a	n.a	n.a
Beluru	2019	n.a	n.a	n.a	n.a	n.a	n.a
	2020	n.a	n.a	n.a	n.a	n.a	n.a
Telang Usan	2019	n.a	n.a	n.a	n.a	n.a	n.a
	2020	n.a	n.a	n.a	n.a	n.a	n.a

Sumber: Jabatan Kemajuan Islam Malaysia
Source: Department of Islamic Development Malaysia

Nota/ Notes :

Data seperti pada 30 Jun

Data as at 30th June

n.a - Data tidak tersedia/ berkenaan

Data is not available/ applicable

Jadual 38: Bilangan murid sekolah rendah dan menengah agama di bawah seliaan Jabatan Agama Islam Negeri mengikut daerah pentadbiran, Sarawak, 2019 dan 2020

Table 38: Number of pupils in primary and secondary religious school under State Islamic Religious Department by administrative district, Sarawak, 2019 and 2020

Daerah pentadbiran Administrative district	Tahun Year	Jenis sekolah rakyat Type of people school								
		Sekolah Rendah Agama Rakyat People Religious Primary School			Sekolah Menengah Agama Rakyat People Religious Secondary School			Sekolah Agama Rakyat People Religion School		
		Jumlah Total	Lelaki Male	Perempuan Female	Jumlah Total	Lelaki Male	Perempuan Female	Jumlah Total	Lelaki Male	Perempuan Female
SARAWAK	2019	517	267	250	86	61	25	-	-	-
	2020	n.a	n.a	n.a	n.a	n.a	n.a	n.a	n.a	n.a
Kuching	2019	88	47	41	86	61	25	-	-	-
	2020	n.a	n.a	n.a	n.a	n.a	n.a	n.a	n.a	n.a
Bau	2019	n.a	n.a	n.a	n.a	n.a	n.a	n.a	n.a	n.a
	2020	n.a	n.a	n.a	n.a	n.a	n.a	n.a	n.a	n.a
Lundu	2019	n.a	n.a	n.a	n.a	n.a	n.a	n.a	n.a	n.a
	2020	n.a	n.a	n.a	n.a	n.a	n.a	n.a	n.a	n.a
Samarahan	2019	101	48	53	-	-	-	-	-	-
	2020	n.a	n.a	n.a	n.a	n.a	n.a	n.a	n.a	n.a
Serian	2019	n.a	n.a	n.a	n.a	n.a	n.a	n.a	n.a	n.a
	2020	n.a	n.a	n.a	n.a	n.a	n.a	n.a	n.a	n.a
Simunjan	2019	n.a	n.a	n.a	n.a	n.a	n.a	n.a	n.a	n.a
	2020	n.a	n.a	n.a	n.a	n.a	n.a	n.a	n.a	n.a
Sri Aman	2019	-	-	-	-	-	-	-	-	-
	2020	n.a	n.a	n.a	n.a	n.a	n.a	n.a	n.a	n.a
Lubok Antu	2019	n.a	n.a	n.a	n.a	n.a	n.a	n.a	n.a	n.a
	2020	n.a	n.a	n.a	n.a	n.a	n.a	n.a	n.a	n.a
Betong	2019	-	-	-	-	-	-	-	-	-
	2020	n.a	n.a	n.a	n.a	n.a	n.a	n.a	n.a	n.a
Saratok	2019	n.a	n.a	n.a	n.a	n.a	n.a	n.a	n.a	n.a
	2020	n.a	n.a	n.a	n.a	n.a	n.a	n.a	n.a	n.a
Sarikei	2019	-	-	-	-	-	-	-	-	-
	2020	n.a	n.a	n.a	n.a	n.a	n.a	n.a	n.a	n.a
Maradong	2019	n.a	n.a	n.a	n.a	n.a	n.a	n.a	n.a	n.a
	2020	n.a	n.a	n.a	n.a	n.a	n.a	n.a	n.a	n.a
Daro	2019	-	-	-	-	-	-	-	-	-
	2020	n.a	n.a	n.a	n.a	n.a	n.a	n.a	n.a	n.a
Julau	2019	n.a	n.a	n.a	n.a	n.a	n.a	n.a	n.a	n.a
	2020	n.a	n.a	n.a	n.a	n.a	n.a	n.a	n.a	n.a
Sibu	2019	27	10	17	-	-	-	-	-	-
	2020	n.a	n.a	n.a	n.a	n.a	n.a	n.a	n.a	n.a
Dalat	2019	n.a	n.a	n.a	n.a	n.a	n.a	n.a	n.a	n.a
	2020	n.a	n.a	n.a	n.a	n.a	n.a	n.a	n.a	n.a
Mukah	2019	-	-	-	-	-	-	-	-	-
	2020	n.a	n.a	n.a	n.a	n.a	n.a	n.a	n.a	n.a
Kanowit	2019	n.a	n.a	n.a	n.a	n.a	n.a	n.a	n.a	n.a
	2020	n.a	n.a	n.a	n.a	n.a	n.a	n.a	n.a	n.a
Bintulu	2019	9	6	3	-	-	-	-	-	-
	2020	n.a	n.a	n.a	n.a	n.a	n.a	n.a	n.a	n.a
Tatau	2019	n.a	n.a	n.a	n.a	n.a	n.a	n.a	n.a	n.a
	2020	n.a	n.a	n.a	n.a	n.a	n.a	n.a	n.a	n.a

Sumber: Jabatan Kemajuan Islam Malaysia
Source: Department of Islamic Development Malaysia

Nota/ Notes:

Data seperti pada 30 Jun

Data as at 30th June

n.a - Data tidak tersedia/ berkenaan

Data is not available/ applicable

Jadual 38: Bilangan murid sekolah rendah dan menengah agama di bawah seliaan Jabatan Agama Islam Negeri mengikut daerah pentadbiran, Sarawak, 2019 dan 2020 (samb.)

Table 38: Number of pupils in primary and secondary religious school under State Islamic Religious Department by administrative district, Sarawak, 2019 and 2020 (cont'd)

Daerah pentadbiran <i>Administrative district</i>	Tahun <i>Year</i>	Jenis sekolah negeri <i>Type of state school</i>					
		Sekolah Rendah Agama Negeri <i>State Religious Primary School</i>			Sekolah Menengah Agama Negeri <i>State Religious Secondary School</i>		
		Jumlah <i>Total</i>	Lelaki <i>Male</i>	Perempuan <i>Female</i>	Jumlah <i>Total</i>	Lelaki <i>Male</i>	Perempuan <i>Female</i>
SARAWAK	2019	-	-	-	-	-	-
	2020	n.a	n.a	n.a	n.a	n.a	n.a
Kuching	2019	-	-	-	-	-	-
	2020	n.a	n.a	n.a	n.a	n.a	n.a
Bau	2019	n.a	n.a	n.a	n.a	n.a	n.a
	2020	n.a	n.a	n.a	n.a	n.a	n.a
Lundu	2019	n.a	n.a	n.a	n.a	n.a	n.a
	2020	n.a	n.a	n.a	n.a	n.a	n.a
Samarahan	2019	-	-	-	-	-	-
	2020	n.a	n.a	n.a	n.a	n.a	n.a
Serian	2019	n.a	n.a	n.a	n.a	n.a	n.a
	2020	n.a	n.a	n.a	n.a	n.a	n.a
Simunjan	2019	n.a	n.a	n.a	n.a	n.a	n.a
	2020	n.a	n.a	n.a	n.a	n.a	n.a
Sri Aman	2019	-	-	-	-	-	-
	2020	n.a	n.a	n.a	n.a	n.a	n.a
Lubok Antu	2019	n.a	n.a	n.a	n.a	n.a	n.a
	2020	n.a	n.a	n.a	n.a	n.a	n.a
Betong	2019	-	-	-	-	-	-
	2020	n.a	n.a	n.a	n.a	n.a	n.a
Saratok	2019	n.a	n.a	n.a	n.a	n.a	n.a
	2020	n.a	n.a	n.a	n.a	n.a	n.a
Sarikei	2019	-	-	-	-	-	-
	2020	n.a	n.a	n.a	n.a	n.a	n.a
Maradong	2019	n.a	n.a	n.a	n.a	n.a	n.a
	2020	n.a	n.a	n.a	n.a	n.a	n.a
Daro	2019	-	-	-	-	-	-
	2020	n.a	n.a	n.a	n.a	n.a	n.a
Julau	2019	n.a	n.a	n.a	n.a	n.a	n.a
	2020	n.a	n.a	n.a	n.a	n.a	n.a
Sibu	2019	-	-	-	-	-	-
	2020	n.a	n.a	n.a	n.a	n.a	n.a
Dalat	2019	n.a	n.a	n.a	n.a	n.a	n.a
	2020	n.a	n.a	n.a	n.a	n.a	n.a
Mukah	2019	-	-	-	-	-	-
	2020	n.a	n.a	n.a	n.a	n.a	n.a
Kanowit	2019	n.a	n.a	n.a	n.a	n.a	n.a
	2020	n.a	n.a	n.a	n.a	n.a	n.a
Bintulu	2019	-	-	-	-	-	-
	2020	n.a	n.a	n.a	n.a	n.a	n.a
Tatau	2019	n.a	n.a	n.a	n.a	n.a	n.a
	2020	n.a	n.a	n.a	n.a	n.a	n.a

Sumber: Jabatan Kemajuan Islam Malaysia
Source: Department of Islamic Development Malaysia

Nota/ Notes:

Data seperti pada 30 Jun

Data as at 30th June

n.a - Data tidak tersedia/ berkenaan

Data is not available/ applicable

Jadual 38: Bilangan murid sekolah rendah dan menengah agama di bawah seliaan Jabatan Agama Islam Negeri mengikut daerah pentadbiran, Sarawak, 2019 dan 2020 (samb.)

Table 38: Number of pupils in primary and secondary religious school under State Islamic Religious Department by administrative district, Sarawak, 2019 and 2020 (cont'd)

Daerah pentadbiran Administrative district	Tahun Year	Jenis sekolah rakyat Type of people school								
		Sekolah Rendah Agama Rakyat People Religious Primary School			Sekolah Menengah Agama Rakyat People Religious Secondary School			Sekolah Agama Rakyat People Religion School		
		Jumlah	Lelaki	Perempuan	Jumlah	Lelaki	Perempuan	Jumlah	Lelaki	Perempuan
		Total	Male	Female	Total	Male	Female	Total	Male	Female
Kapit	2019	-	-	-	-	-	-	-	-	-
	2020	n.a	n.a	n.a	n.a	n.a	n.a	n.a	n.a	n.a
Song	2019	n.a	n.a	n.a	n.a	n.a	n.a	n.a	n.a	n.a
	2020	n.a	n.a	n.a	n.a	n.a	n.a	n.a	n.a	n.a
Belaga	2019	n.a	n.a	n.a	n.a	n.a	n.a	n.a	n.a	n.a
	2020	n.a	n.a	n.a	n.a	n.a	n.a	n.a	n.a	n.a
Miri	2019	292	156	136	-	-	-	-	-	-
	2020	n.a	n.a	n.a	n.a	n.a	n.a	n.a	n.a	n.a
Marudi	2019	n.a	n.a	n.a	n.a	n.a	n.a	n.a	n.a	n.a
	2020	n.a	n.a	n.a	n.a	n.a	n.a	n.a	n.a	n.a
Limbang	2019	-	-	-	-	-	-	-	-	-
	2020	n.a	n.a	n.a	n.a	n.a	n.a	n.a	n.a	n.a
Lawas	2019	-	-	-	-	-	-	-	-	-
	2020	n.a	n.a	n.a	n.a	n.a	n.a	n.a	n.a	n.a
Matu	2019	n.a	n.a	n.a	n.a	n.a	n.a	n.a	n.a	n.a
	2020	n.a	n.a	n.a	n.a	n.a	n.a	n.a	n.a	n.a
Asajaya	2019	n.a	n.a	n.a	n.a	n.a	n.a	n.a	n.a	n.a
	2020	n.a	n.a	n.a	n.a	n.a	n.a	n.a	n.a	n.a
Pakan	2019	n.a	n.a	n.a	n.a	n.a	n.a	n.a	n.a	n.a
	2020	n.a	n.a	n.a	n.a	n.a	n.a	n.a	n.a	n.a
Selangau	2019	n.a	n.a	n.a	n.a	n.a	n.a	n.a	n.a	n.a
	2020	n.a	n.a	n.a	n.a	n.a	n.a	n.a	n.a	n.a
Tebedu	2019	n.a	n.a	n.a	n.a	n.a	n.a	n.a	n.a	n.a
	2020	n.a	n.a	n.a	n.a	n.a	n.a	n.a	n.a	n.a
Pusa	2019	n.a	n.a	n.a	n.a	n.a	n.a	n.a	n.a	n.a
	2020	n.a	n.a	n.a	n.a	n.a	n.a	n.a	n.a	n.a
Kabong	2019	n.a	n.a	n.a	n.a	n.a	n.a	n.a	n.a	n.a
	2020	n.a	n.a	n.a	n.a	n.a	n.a	n.a	n.a	n.a
Tanjung Manis	2019	n.a	n.a	n.a	n.a	n.a	n.a	n.a	n.a	n.a
	2020	n.a	n.a	n.a	n.a	n.a	n.a	n.a	n.a	n.a
Sebauh	2019	n.a	n.a	n.a	n.a	n.a	n.a	n.a	n.a	n.a
	2020	n.a	n.a	n.a	n.a	n.a	n.a	n.a	n.a	n.a
Bukit Mabong	2019	n.a	n.a	n.a	n.a	n.a	n.a	n.a	n.a	n.a
	2020	n.a	n.a	n.a	n.a	n.a	n.a	n.a	n.a	n.a
Subis	2019	n.a	n.a	n.a	n.a	n.a	n.a	n.a	n.a	n.a
	2020	n.a	n.a	n.a	n.a	n.a	n.a	n.a	n.a	n.a
Beluru	2019	n.a	n.a	n.a	n.a	n.a	n.a	n.a	n.a	n.a
	2020	n.a	n.a	n.a	n.a	n.a	n.a	n.a	n.a	n.a
Telang Usan	2019	n.a	n.a	n.a	n.a	n.a	n.a	n.a	n.a	n.a
	2020	n.a	n.a	n.a	n.a	n.a	n.a	n.a	n.a	n.a

Sumber: Jabatan Kemajuan Islam Malaysia
Source: Department of Islamic Development Malaysia

Nota/ Notes :

Data seperti pada 30 Jun

Data as at 30th June

n.a - Data tidak tersedia/ berkenaan

Data is not available/ applicable

Jadual 38: Bilangan murid sekolah rendah dan menengah agama di bawah seliaan Jabatan Agama Islam Negeri mengikut daerah pentadbiran, Sarawak, 2019 dan 2020 (samb.)

Table 38: Number of pupils in primary and secondary religious school under State Islamic Religious Department by administrative district, Sarawak, 2019 and 2020 (cont'd)

Daerah pentadbiran <i>Administrative district</i>	Tahun <i>Year</i>	Jenis sekolah negeri <i>Type of state school</i>					
		Sekolah Rendah Agama Negeri <i>State Religious Primary School</i>			Sekolah Menengah Agama Negeri <i>State Religious Secondary School</i>		
		Jumlah <i>Total</i>	Lelaki <i>Male</i>	Perempuan <i>Female</i>	Jumlah <i>Total</i>	Lelaki <i>Male</i>	Perempuan <i>Female</i>
Kapit	2019	-	-	-	-	-	-
	2020	n.a	n.a	n.a	n.a	n.a	n.a
Song	2019	n.a	n.a	n.a	n.a	n.a	n.a
	2020	n.a	n.a	n.a	n.a	n.a	n.a
Belaga	2019	n.a	n.a	n.a	n.a	n.a	n.a
	2020	n.a	n.a	n.a	n.a	n.a	n.a
Miri	2019	-	-	-	-	-	-
	2020	n.a	n.a	n.a	n.a	n.a	n.a
Marudi	2019	n.a	n.a	n.a	n.a	n.a	n.a
	2020	n.a	n.a	n.a	n.a	n.a	n.a
Limbang	2019	-	-	-	-	-	-
	2020	n.a	n.a	n.a	n.a	n.a	n.a
Lawas	2019	-	-	-	-	-	-
	2020	n.a	n.a	n.a	n.a	n.a	n.a
Matu	2019	n.a	n.a	n.a	n.a	n.a	n.a
	2020	n.a	n.a	n.a	n.a	n.a	n.a
Asajaya	2019	n.a	n.a	n.a	n.a	n.a	n.a
	2020	n.a	n.a	n.a	n.a	n.a	n.a
Pakan	2019	n.a	n.a	n.a	n.a	n.a	n.a
	2020	n.a	n.a	n.a	n.a	n.a	n.a
Selangau	2019	n.a	n.a	n.a	n.a	n.a	n.a
	2020	n.a	n.a	n.a	n.a	n.a	n.a
Tebedu	2019	n.a	n.a	n.a	n.a	n.a	n.a
	2020	n.a	n.a	n.a	n.a	n.a	n.a
Pusa	2019	n.a	n.a	n.a	n.a	n.a	n.a
	2020	n.a	n.a	n.a	n.a	n.a	n.a
Kabong	2019	n.a	n.a	n.a	n.a	n.a	n.a
	2020	n.a	n.a	n.a	n.a	n.a	n.a
Tanjung Manis	2019	n.a	n.a	n.a	n.a	n.a	n.a
	2020	n.a	n.a	n.a	n.a	n.a	n.a
Sebauh	2019	n.a	n.a	n.a	n.a	n.a	n.a
	2020	n.a	n.a	n.a	n.a	n.a	n.a
Bukit Mabong	2019	n.a	n.a	n.a	n.a	n.a	n.a
	2020	n.a	n.a	n.a	n.a	n.a	n.a
Subis	2019	n.a	n.a	n.a	n.a	n.a	n.a
	2020	n.a	n.a	n.a	n.a	n.a	n.a
Beluru	2019	n.a	n.a	n.a	n.a	n.a	n.a
	2020	n.a	n.a	n.a	n.a	n.a	n.a
Telang Usan	2019	n.a	n.a	n.a	n.a	n.a	n.a
	2020	n.a	n.a	n.a	n.a	n.a	n.a

Sumber: Jabatan Kemajuan Islam Malaysia
Source: Department of Islamic Development Malaysia

Nota/ Notes :

Data seperti pada 30 Jun

Data as at 30th June

n.a - Data tidak tersedia/ berkenaan

Data is not available/ applicable

Jadual 39: Bilangan sekolah rendah dan menengah swasta mengikut daerah pentadbiran, Sarawak, 2020

Table 39: Number of private primary and secondary schools by administrative district, Sarawak, 2020

Daerah pentadbiran <i>Administrative district</i>	Sekolah rendah <i>Primary school</i>			Sekolah menengah <i>Secondary school</i>			
	Jumlah <i>Total</i>	Akademik <i>Academic</i>	Agama <i>Religious</i>	Jumlah <i>Total</i>	Akademik <i>Academic</i>	Agama <i>Religious</i>	MP Cina <i>PC Sec.</i>
SARAWAK	11	9	2	19	5	-	14
Kuching	6	4	2	8	4	-	4
Bau	n.a	n.a	n.a	n.a	n.a	n.a	n.a
Lundu	n.a	n.a	n.a	n.a	n.a	n.a	n.a
Samarahan	n.a	n.a	n.a	n.a	n.a	n.a	n.a
Serian	1	1	-	1	-	-	1
Simunjan	n.a	n.a	n.a	n.a	n.a	n.a	n.a
Sri Aman	n.a	n.a	n.a	n.a	n.a	n.a	n.a
Lubok Antu	n.a	n.a	n.a	n.a	n.a	n.a	n.a
Betong	n.a	n.a	n.a	n.a	n.a	n.a	n.a
Saratok	n.a	n.a	n.a	n.a	n.a	n.a	n.a
Sarikei	-	-	-	1	-	-	1
Maradong	n.a	n.a	n.a	n.a	n.a	n.a	n.a
Daro	n.a	n.a	n.a	n.a	n.a	n.a	n.a
Julau	n.a	n.a	n.a	n.a	n.a	n.a	n.a
Sibu	-	-	-	5	-	-	5
Dalat	n.a	n.a	n.a	n.a	n.a	n.a	n.a
Mukah	n.a	n.a	n.a	n.a	n.a	n.a	n.a
Kanowit	n.a	n.a	n.a	n.a	n.a	n.a	n.a
Bintulu	-	-	-	1	-	-	1
Tatau	n.a	n.a	n.a	n.a	n.a	n.a	n.a

Sumber: Kementerian Pendidikan Malaysia
Source: Ministry of Education Malaysia

Nota/ Notes:

1. Data seperti pada 30 Jun

Data as at 30th June

2. MP Cina merujuk kepada Sekolah Menengah Persendirian Cina

PC Sec. refers to Private Chinese Secondary School

n.a - Data tidak tersedia/ berkenaan

Data is not available/ applicable

Jadual 39: Bilangan sekolah rendah dan menengah swasta mengikut daerah pentadbiran, Sarawak, 2020 (samb.)

Table 39: Number of private primary and secondary schools by administrative district, Sarawak, 2020 (cont'd)

Daerah pentadbiran <i>Administrative district</i>	Sekolah Pendidikan Khas <i>Special Education School</i>	Sekolah Antarabangsa <i>International School</i>	Sekolah Ekspatriat <i>Expatriate School</i>
SARAWAK	1	6	-
Kuching	1	4	-
Bau	n.a	n.a	n.a
Lundu	n.a	n.a	n.a
Samarahan	n.a	n.a	n.a
Serian	-	-	-
Simunjan	n.a	n.a	n.a
Sri Aman	n.a	n.a	n.a
Lubok Antu	n.a	n.a	n.a
Betong	n.a	n.a	n.a
Saratok	n.a	n.a	n.a
Sarikei	-	-	-
Maradong	n.a	n.a	n.a
Daro	n.a	n.a	n.a
Julau	n.a	n.a	n.a
Sibu	-	1	-
Dalat	n.a	n.a	n.a
Mukah	n.a	n.a	n.a
Kanowit	n.a	n.a	n.a
Bintulu	-	-	-
Tatau	n.a	n.a	n.a

Sumber: Kementerian Pendidikan Malaysia

Source: Ministry of Education Malaysia

Nota/ Notes:

Data seperti pada 30 Jun

Data as at 30th June

n.a - Data tidak tersedia/ berkenaan

Data is not available/ applicable

Jadual 39: Bilangan sekolah rendah dan menengah swasta mengikut daerah pentadbiran, Sarawak, 2020 (samb.)

Table 39: Number of private primary and secondary schools by administrative district, Sarawak, 2020 (cont'd)

Daerah pentadbiran <i>Administrative district</i>	Sekolah rendah <i>Primary school</i>			Sekolah menengah <i>Secondary school</i>			
	Jumlah <i>Total</i>	Akademik <i>Academic</i>	Agama <i>Religious</i>	Jumlah <i>Total</i>	Akademik <i>Academic</i>	Agama <i>Religious</i>	MP Cina <i>PC Sec.</i>
Kapit	n.a	n.a	n.a	n.a	n.a	n.a	n.a
Song	n.a	n.a	n.a	n.a	n.a	n.a	n.a
Belaga	n.a	n.a	n.a	n.a	n.a	n.a	n.a
Miri	3	3	-	3	1	-	2
Marudi	n.a	n.a	n.a	n.a	n.a	n.a	n.a
Limbang	n.a	n.a	n.a	n.a	n.a	n.a	n.a
Lawas	n.a	n.a	n.a	n.a	n.a	n.a	n.a
Matu	n.a	n.a	n.a	n.a	n.a	n.a	n.a
Asajaya	n.a	n.a	n.a	n.a	n.a	n.a	n.a
Pakan	n.a	n.a	n.a	n.a	n.a	n.a	n.a
Selangau	n.a	n.a	n.a	n.a	n.a	n.a	n.a
Tebedu	n.a	n.a	n.a	n.a	n.a	n.a	n.a
Pusa	n.a	n.a	n.a	n.a	n.a	n.a	n.a
Kabong	n.a	n.a	n.a	n.a	n.a	n.a	n.a
Tanjung Manis	n.a	n.a	n.a	n.a	n.a	n.a	n.a
Sebauh	n.a	n.a	n.a	n.a	n.a	n.a	n.a
Bukit Mabong	n.a	n.a	n.a	n.a	n.a	n.a	n.a
Subis	1	1	-	-	-	-	-
Beluru	n.a	n.a	n.a	n.a	n.a	n.a	n.a
Telang Usan	n.a	n.a	n.a	n.a	n.a	n.a	n.a
Tatau	n.a	n.a	n.a	n.a	n.a	n.a	n.a

Sumber: Kementerian Pendidikan Malaysia

Source: Ministry of Education Malaysia

Nota/ Notes:

1. Data seperti pada 30 Jun

Data as at 30th June

2. MP Cina merujuk kepada Sekolah Menengah Persendirian Cina

PC Sec. refers to Private Chinese Secondary School

n.a - Data tidak tersedia/ berkenaan

Data is not available/ applicable

Jadual 39: Bilangan sekolah rendah dan menengah swasta mengikut daerah pentadbiran, Sarawak, 2020 (samb.)*Table 39: Number of private primary and secondary schools by administrative district, Sarawak, 2020 (cont'd)*

Daerah pentadbiran <i>Administrative district</i>	Sekolah Pendidikan Khas <i>Special Education School</i>	Sekolah Antarabangsa <i>International School</i>	Sekolah Ekspatriat <i>Expatriate School</i>
Kapit	n.a	n.a	n.a
Song	n.a	n.a	n.a
Belaga	n.a	n.a	n.a
Miri	-	1	-
Marudi	n.a	n.a	n.a
Limbang	n.a	n.a	n.a
Lawas	n.a	n.a	n.a
Matu	n.a	n.a	n.a
Asajaya	n.a	n.a	n.a
Pakan	n.a	n.a	n.a
Selangau	n.a	n.a	n.a
Tebedu	n.a	n.a	n.a
Pusa	n.a	n.a	n.a
Kabong	n.a	n.a	n.a
Tanjung Manis	n.a	n.a	n.a
Sebauh	n.a	n.a	n.a
Bukit Mabong	n.a	n.a	n.a
Subis	-	-	-
Beluru	n.a	n.a	n.a
Telang Usan	n.a	n.a	n.a
Tatau	n.a	n.a	n.a

Sumber: Kementerian Pendidikan Malaysia*Source: Ministry of Education Malaysia***Nota/ Notes:****Data seperti pada 30 Jun***Data as at 30th June***n.a - Data tidak tersedia/ berkenaan***Data is not available/ applicable*

Jadual 40: Bilangan guru sekolah rendah dan menengah swasta mengikut daerah pentadbiran, Sarawak, 2020

Table 40: Number of teachers in private primary and secondary school by administrative district, Sarawak, 2020

Daerah pentadbiran <i>Administrative district</i>	Sekolah rendah <i>Primary school</i>			Sekolah menengah <i>Secondary school</i>			
	Jumlah <i>Total</i>	Akademik <i>Academic</i>	Agama <i>Religious</i>	Jumlah <i>Total</i>	Akademik <i>Academic</i>	Agama <i>Religious</i>	MP Cina <i>PC Sec.</i>
SARAWAK	221	170	51	626	143	-	483
Kuching	170	119	51	309	143	-	166
Bau	n.a	n.a	n.a	n.a	n.a	n.a	n.a
Lundu	n.a	n.a	n.a	n.a	n.a	n.a	n.a
Samarahan	n.a	n.a	n.a	n.a	n.a	n.a	n.a
Serian	14	14	-	12	-	-	12
Simunjan	n.a	n.a	n.a	n.a	n.a	n.a	n.a
Sri Aman	n.a	n.a	n.a	n.a	n.a	n.a	n.a
Lubok Antu	n.a	n.a	n.a	n.a	n.a	n.a	n.a
Betong	n.a	n.a	n.a	n.a	n.a	n.a	n.a
Saratok	n.a	n.a	n.a	n.a	n.a	n.a	n.a
Sarikei	-	-	-	10	-	-	10
Maradong	n.a	n.a	n.a	n.a	n.a	n.a	n.a
Daro	n.a	n.a	n.a	n.a	n.a	n.a	n.a
Julau	n.a	n.a	n.a	n.a	n.a	n.a	n.a
Sibu	-	-	-	140	-	-	140
Dalat	n.a	n.a	n.a	n.a	n.a	n.a	n.a
Mukah	n.a	n.a	n.a	n.a	n.a	n.a	n.a
Kanowit	n.a	n.a	n.a	n.a	n.a	n.a	n.a
Bintulu	-	-	-	35	-	-	35
Tatau	n.a	n.a	n.a	n.a	n.a	n.a	n.a

Sumber: Kementerian Pendidikan Malaysia

Source: Ministry of Education Malaysia

Nota/ Notes:

1. Data seperti pada 30 Jun

Data as at 30th June

2. MP Cina merujuk kepada Sekolah Menengah Persendirian Cina

PC Sec. refers to Private Chinese Secondary School

n.a - Data tidak tersedia/ berkenaan

Data is not available/ applicable

Jadual 40: Bilangan guru sekolah rendah dan menengah swasta mengikut daerah pentadbiran, Sarawak, 2020 (samb.)
Table 40: Number of teachers in private primary and secondary school by administrative district, Sarawak, 2020 (cont'd)

Daerah pentadbiran <i>Administrative district</i>	Sekolah Pendidikan Khas <i>Special Education School</i>	Sekolah Antarabangsa <i>International School</i>	Sekolah Ekspatriat <i>Expatriate School</i>
SARAWAK	9	253	-
Kuching	9	179	-
Bau	n.a	n.a	n.a
Lundu	n.a	n.a	n.a
Samarahan	n.a	n.a	n.a
Serian	-	-	-
Simunjan	n.a	n.a	n.a
Sri Aman	n.a	n.a	n.a
Lubok Antu	n.a	n.a	n.a
Betong	n.a	n.a	n.a
Saratok	n.a	n.a	n.a
Sarikei	-	-	-
Maradong	n.a	n.a	n.a
Daro	n.a	n.a	n.a
Julau	n.a	n.a	n.a
Sibu	-	45	-
Dalat	n.a	n.a	n.a
Mukah	n.a	n.a	n.a
Kanowit	n.a	n.a	n.a
Bintulu	-	-	-
Tatau	n.a	n.a	n.a

Sumber: Kementerian Pendidikan Malaysia
Source: Ministry of Education Malaysia

Nota/ Notes:

Data seperti pada 30 Jun

Data as at 30th June

n.a - Data tidak tersedia/ berkenaan

Data is not available/ applicable

Jadual 40: Bilangan guru sekolah rendah dan menengah swasta mengikut daerah pentadbiran, Sarawak, 2020 (samb.)
Table 40: Number of teachers in private primary and secondary school by administrative district, Sarawak, 2020 (cont'd)

Daerah pentadbiran <i>Administrative district</i>	Sekolah rendah <i>Primary school</i>			Sekolah menengah <i>Secondary school</i>			
	Jumlah <i>Total</i>	Akademik <i>Academic</i>	Agama <i>Religious</i>	Jumlah <i>Total</i>	Akademik <i>Academic</i>	Agama <i>Religious</i>	MP Cina <i>PC Sec.</i>
Kapit	n.a	n.a	n.a	n.a	n.a	n.a	n.a
Song	n.a	n.a	n.a	n.a	n.a	n.a	n.a
Belaga	n.a	n.a	n.a	n.a	n.a	n.a	n.a
Miri	28	28	-	120	-	-	120
Marudi	n.a	n.a	n.a	n.a	n.a	n.a	n.a
Limbang	n.a	n.a	n.a	n.a	n.a	n.a	n.a
Lawas	n.a	n.a	n.a	n.a	n.a	n.a	n.a
Matu	n.a	n.a	n.a	n.a	n.a	n.a	n.a
Asajaya	n.a	n.a	n.a	n.a	n.a	n.a	n.a
Pakan	n.a	n.a	n.a	n.a	n.a	n.a	n.a
Selangau	n.a	n.a	n.a	n.a	n.a	n.a	n.a
Tebedu	n.a	n.a	n.a	n.a	n.a	n.a	n.a
Pusa	n.a	n.a	n.a	n.a	n.a	n.a	n.a
Kabong	n.a	n.a	n.a	n.a	n.a	n.a	n.a
Tanjung Manis	n.a	n.a	n.a	n.a	n.a	n.a	n.a
Sebauh	n.a	n.a	n.a	n.a	n.a	n.a	n.a
Bukit Mabong	n.a	n.a	n.a	n.a	n.a	n.a	n.a
Subis	9	9	-	-	-	-	-
Beluru	n.a	n.a	n.a	n.a	n.a	n.a	n.a
Telang Usan	n.a	n.a	n.a	n.a	n.a	n.a	n.a
Tatau	n.a	n.a	n.a	n.a	n.a	n.a	n.a

Sumber: Kementerian Pendidikan Malaysia
Source: Ministry of Education Malaysia

Nota/ Notes:

1. Data seperti pada 30 Jun

Data as at 30th June

2. MP Cina merujuk kepada Sekolah Menengah Persendirian Cina

PC Sec. refers to Private Chinese Secondary School

n.a - Data tidak tersedia/ berkenaan

Data is not available/ applicable

Jadual 40: Bilangan guru sekolah rendah dan menengah swasta mengikut daerah pentadbiran, Sarawak, 2020 (samb.)
Table 40: Number of teachers in private primary and secondary school by administrative district, Sarawak, 2020 (cont'd)

Daerah pentadbiran <i>Administrative district</i>	Sekolah Pendidikan Khas <i>Special Education School</i>	Sekolah Antarabangsa <i>International School</i>	Sekolah Ekspatriat <i>Expatriate School</i>
Kapit	n.a	n.a	n.a
Song	n.a	n.a	n.a
Belaga	n.a	n.a	n.a
Miri	-	29	-
Marudi	n.a	n.a	n.a
Limbang	n.a	n.a	n.a
Lawas	n.a	n.a	n.a
Matu	n.a	n.a	n.a
Asajaya	n.a	n.a	n.a
Pakan	n.a	n.a	n.a
Selangau	n.a	n.a	n.a
Tebedu	n.a	n.a	n.a
Pusa	n.a	n.a	n.a
Kabong	n.a	n.a	n.a
Tanjung Manis	n.a	n.a	n.a
Sebauh	n.a	n.a	n.a
Bukit Mabong	n.a	n.a	n.a
Subis	-	-	-
Beluru	n.a	n.a	n.a
Telang Usan	n.a	n.a	n.a
Tatau	n.a	n.a	n.a

Sumber: Kementerian Pendidikan Malaysia
Source: Ministry of Education Malaysia

Nota/ Notes:

Data seperti pada 30 Jun

Data as at 30th June

n.a - Data tidak tersedia/ berkenaan

Data is not available/ applicable

Jadual 41: Bilangan murid sekolah rendah dan menengah swasta mengikut daerah pentadbiran, Sarawak, 2020*Table 41: Number of pupils in private primary and secondary school by administrative district, Sarawak, 2020*

Daerah pentadbiran <i>Administrative district</i>	Sekolah rendah <i>Primary school</i>			Sekolah menengah <i>Secondary school</i>			
	Jumlah <i>Total</i>	Akademik <i>Academic</i>	Agama <i>Religious</i>	Jumlah <i>Total</i>	Akademik <i>Academic</i>	Agama <i>Religious</i>	MP Cina <i>PC Sec.</i>
SARAWAK	2,991	2,444	547	9,182	1,705	-	7,477
Kuching	2,165	1,618	547	4,369	1,692	-	2,677
Bau	n.a	n.a	n.a	n.a	n.a	n.a	n.a
Lundu	n.a	n.a	n.a	n.a	n.a	n.a	n.a
Samarahan	n.a	n.a	n.a	n.a	n.a	n.a	n.a
Serian	140	140	-	179	-	-	179
Simunjan	n.a	n.a	n.a	n.a	n.a	n.a	n.a
Sri Aman	n.a	n.a	n.a	n.a	n.a	n.a	n.a
Lubok Antu	n.a	n.a	n.a	n.a	n.a	n.a	n.a
Betong	n.a	n.a	n.a	n.a	n.a	n.a	n.a
Saratok	n.a	n.a	n.a	n.a	n.a	n.a	n.a
Sarikei	-	-	-	92	-	-	92
Maradong	n.a	n.a	n.a	n.a	n.a	n.a	n.a
Daro	n.a	n.a	n.a	n.a	n.a	n.a	n.a
Julau	n.a	n.a	n.a	n.a	n.a	n.a	n.a
Sibu	-	-	-	2,477	-	-	2477
Dalat	n.a	n.a	n.a	n.a	n.a	n.a	n.a
Mukah	n.a	n.a	n.a	n.a	n.a	n.a	n.a
Kanowit	n.a	n.a	n.a	n.a	n.a	n.a	n.a
Bintulu	-	-	-	377	-	-	377
Tatau	n.a	n.a	n.a	n.a	n.a	n.a	n.a

Sumber: Kementerian Pendidikan Malaysia*Source: Ministry of Education Malaysia***Nota/ Notes:****1. Data seperti pada 30 Jun***Data as at 30th June***2. MP Cina merujuk kepada Sekolah Menengah Persendirian Cina***PC Sec. refers to Private Chinese Secondary School***n.a - Data tidak tersedia/ berkenaan***Data is not available/ applicable*

Jadual 41: Bilangan murid sekolah rendah dan menengah swasta mengikut daerah pentadbiran, Sarawak, 2020 (samb.)
Table 41: Number of pupils in private primary and secondary school by administrative district, Sarawak, 2020 (cont'd)

Daerah pentadbiran <i>Administrative district</i>	Sekolah Pendidikan Khas <i>Special Education School</i>	Sekolah Antarabangsa <i>International School</i>	Sekolah Ekspatriat <i>Expatriate School</i>
SARAWAK	105	1,473	-
Kuching	105	1,238	-
Bau	n.a	n.a	n.a
Lundu	n.a	n.a	n.a
Samarahan	n.a	n.a	n.a
Serian	-	-	-
Simunjan	n.a	n.a	n.a
Sri Aman	n.a	n.a	n.a
Lubok Antu	n.a	n.a	n.a
Betong	n.a	n.a	n.a
Saratok	n.a	n.a	n.a
Sarikei	-	-	-
Maradong	n.a	n.a	n.a
Daro	n.a	n.a	n.a
Julau	n.a	n.a	n.a
Sibu	-	235	-
Dalat	n.a	n.a	n.a
Mukah	n.a	n.a	n.a
Kanowit	n.a	n.a	n.a
Bintulu	-	-	-
Tatau	n.a	n.a	n.a

Sumber: Kementerian Pendidikan Malaysia
Source: Ministry of Education Malaysia

Nota/ Notes:

Data seperti pada 30 Jun

Data as at 30th June

n.a - Data tidak tersedia/ berkenaan

Data is not available/ applicable

Jadual 41: Bilangan murid sekolah rendah dan menengah swasta mengikut daerah pentadbiran, Sarawak, 2020 (samb.)

Table 41: Number of pupils in private primary and secondary school by administrative district, Sarawak, 2020 (cont'd)

Daerah pentadbiran <i>Administrative district</i>	Sekolah rendah <i>Primary school</i>			Sekolah menengah <i>Secondary school</i>			
	Jumlah <i>Total</i>	Akademik <i>Academic</i>	Agama <i>Religious</i>	Jumlah <i>Total</i>	Akademik <i>Academic</i>	Agama <i>Religious</i>	MP Cina <i>PC Sec.</i>
Kapit	n.a	n.a	n.a	n.a	n.a	n.a	n.a
Song	n.a	n.a	n.a	n.a	n.a	n.a	n.a
Belaga	n.a	n.a	n.a	n.a	n.a	n.a	n.a
Miri	581	581	-	1,688	13	-	1,675
Marudi	n.a	n.a	n.a	n.a	n.a	n.a	n.a
Limbang	n.a	n.a	n.a	n.a	n.a	n.a	n.a
Lawas	n.a	n.a	n.a	n.a	n.a	n.a	n.a
Matu	n.a	n.a	n.a	n.a	n.a	n.a	n.a
Asajaya	n.a	n.a	n.a	n.a	n.a	n.a	n.a
Pakan	n.a	n.a	n.a	n.a	n.a	n.a	n.a
Selangau	n.a	n.a	n.a	n.a	n.a	n.a	n.a
Tebedu	n.a	n.a	n.a	n.a	n.a	n.a	n.a
Pusa	n.a	n.a	n.a	n.a	n.a	n.a	n.a
Kabong	n.a	n.a	n.a	n.a	n.a	n.a	n.a
Tanjung Manis	n.a	n.a	n.a	n.a	n.a	n.a	n.a
Sebauh	n.a	n.a	n.a	n.a	n.a	n.a	n.a
Bukit Mabong	n.a	n.a	n.a	n.a	n.a	n.a	n.a
Subis	105	105	-	-	-	-	-
Beluru	n.a	n.a	n.a	n.a	n.a	n.a	n.a
Telang Usan	n.a	n.a	n.a	n.a	n.a	n.a	n.a
Tatau	n.a	n.a	n.a	n.a	n.a	n.a	n.a

Sumber: Kementerian Pendidikan Malaysia

Source: Ministry of Education Malaysia

Nota/ Notes:

1. Data seperti pada 30 Jun

Data as at 30th June

2. MP Cina merujuk kepada Sekolah Menengah Persendirian Cina

PC Sec. refers to Private Chinese Secondary School

n.a - Data tidak tersedia/ berkenaan

Data is not available/ applicable

Jadual 41: Bilangan murid sekolah rendah dan menengah swasta mengikut daerah pentadbiran, Sarawak, 2020 (samb.)
Table 41: Number of pupils in private primary and secondary school by administrative district, Sarawak, 2020 (cont'd)

Daerah pentadbiran <i>Administrative district</i>	Sekolah Pendidikan Khas <i>Special Education School</i>	Sekolah Antarabangsa <i>International School</i>	Sekolah Ekspatriat <i>Expatriate School</i>
Kapit	n.a	n.a	n.a
Song	n.a	n.a	n.a
Belaga	n.a	n.a	n.a
Miri	-	-	-
Marudi	n.a	n.a	n.a
Limbang	n.a	n.a	n.a
Lawas	n.a	n.a	n.a
Matu	n.a	n.a	n.a
Asajaya	n.a	n.a	n.a
Pakan	n.a	n.a	n.a
Selangau	n.a	n.a	n.a
Tebedu	n.a	n.a	n.a
Pusa	n.a	n.a	n.a
Kabong	n.a	n.a	n.a
Tanjung Manis	n.a	n.a	n.a
Sebauh	n.a	n.a	n.a
Bukit Mabong	n.a	n.a	n.a
Subis	-	-	-
Beluru	n.a	n.a	n.a
Telang Usan	n.a	n.a	n.a
Tatau	n.a	n.a	n.a

Sumber: Kementerian Pendidikan Malaysia
Source: Ministry of Education Malaysia

Nota/ Notes:

Data seperti pada 30 Jun

Data as at 30th June

n.a - Data tidak tersedia/ berkenaan

Data is not available/ applicable

Jadual 42: Bilangan graduan institusi pendidikan tinggi (warganegara) yang bekerja mengikut daerah pentadbiran, Sarawak, 2018-2020

Table 42: Number of employed higher education institution graduates (citizens) by administrative district, Sarawak, 2018-2020

Daerah pentadbiran <i>Administrative district</i>	Tahun <i>Year</i>	Jumlah <i>Total</i>	Lelaki <i>Male</i>	Perempuan <i>Female</i>
SARAWAK	2018	9,525	4,197	5,328
	2019	10,932	4,700	6,232
	2020	9,045	3,927	5,118
Kuching	2018	3,735	1,648	2,087
	2019	4,085	1,794	2,291
	2020	3,085	1,290	1,795
Bau	2018	n.a	n.a	n.a
	2019	n.a	n.a	n.a
	2020	n.a	n.a	n.a
Lundu	2018	n.a	n.a	n.a
	2019	n.a	n.a	n.a
	2020	n.a	n.a	n.a
Samarahan	2018	623	273	350
	2019	828	322	506
	2020	560	242	318
Serian	2018	2	-	2
	2019	5	2	3
	2020	229	84	145
Simunjan	2018	n.a	n.a	n.a
	2019	n.a	n.a	n.a
	2020	n.a	n.a	n.a
Sri Aman	2018	254	103	151
	2019	270	107	163
	2020	225	92	133
Lubok Antu	2018	n.a	n.a	n.a
	2019	n.a	n.a	n.a
	2020	n.a	n.a	n.a
Betong	2018	336	141	195
	2019	356	140	216
	2020	412	174	238
Saratok	2018	n.a	n.a	n.a
	2019	n.a	n.a	n.a
	2020	n.a	n.a	n.a
Sarikei	2018	398	163	235
	2019	423	201	222
	2020	376	177	199
Maradong	2018	n.a	n.a	n.a
	2019	n.a	n.a	n.a
	2020	n.a	n.a	n.a
Daro	2018	n.a	n.a	n.a
	2019	n.a	n.a	n.a
	2020	n.a	n.a	n.a

Sumber: Kementerian Pengajian Tinggi
Source: Ministry of Higher Education

Nota/ Notes :

Daerah pentadbiran merujuk kepada daerah bermastautin

The administrative district refers to residential district

n.a - Data tidak tersedia/ berkenaan

Data is not available/ applicable

Jadual 42: Bilangan graduan institusi pendidikan tinggi (warganegara) yang bekerja mengikut daerah pentadbiran, Sarawak, 2018-2020 (samb.)

Table 42: Number of employed higher education institution graduates (citizens) by administrative district, Sarawak, 2018-2020 (cont'd)

Daerah pentadbiran <i>Administrative district</i>	Tahun <i>Year</i>	Jumlah <i>Total</i>	Lelaki <i>Male</i>	Perempuan <i>Female</i>
Julau	2018	n.a	n.a	n.a
	2019	n.a	n.a	n.a
	2020	n.a	n.a	n.a
Sibu	2018	1,088	473	615
	2019	1,286	546	740
	2020	1,081	457	624
Dalat	2018	n.a	n.a	n.a
	2019	n.a	n.a	n.a
	2020	n.a	n.a	n.a
Mukah	2018	293	100	193
	2019	404	165	239
	2020	329	127	202
Kanowit	2018	n.a	n.a	n.a
	2019	n.a	n.a	n.a
	2020	n.a	n.a	n.a
Bintulu	2018	847	426	421
	2019	1,018	495	523
	2020	855	436	419
Tatau	2018	n.a	n.a	n.a
	2019	n.a	n.a	n.a
	2020	n.a	n.a	n.a
Kapit	2018	185	83	102
	2019	241	95	146
	2020	156	54	102
Song	2018	n.a	n.a	n.a
	2019	n.a	n.a	n.a
	2020	n.a	n.a	n.a
Belaga	2018	n.a	n.a	n.a
	2019	n.a	n.a	n.a
	2020	n.a	n.a	n.a
Miri	2018	1,516	665	851
	2019	1,685	705	980
	2020	1,457	670	787
Marudi	2018	n.a	n.a	n.a
	2019	n.a	n.a	n.a
	2020	n.a	n.a	n.a
Limbang	2018	248	122	126
	2019	331	128	203
	2020	280	124	156
Lawas	2018	n.a	n.a	n.a
	2019	n.a	n.a	n.a
	2020	n.a	n.a	n.a

Sumber: Kementerian Pengajian Tinggi
Source: Ministry of Higher Education

Nota/ Notes :

Daerah pentadbiran merujuk kepada daerah bermastautin

The administrative district refers to residential district

n.a - Data tidak tersedia/ berkenaan

Data is not available/ applicable

Jadual 42: Bilangan graduan institusi pendidikan tinggi (warganegara) yang bekerja mengikut daerah pentadbiran, Sarawak, 2018-2020 (samb.)

Table 42: Number of employed higher education institution graduates (citizens) by administrative district, Sarawak, 2018-2020 (cont'd)

Daerah pentadbiran <i>Administrative district</i>	Tahun <i>Year</i>	Jumlah <i>Total</i>	Lelaki <i>Male</i>	Perempuan <i>Female</i>
Matu	2018	n.a	n.a	n.a
	2019	n.a	n.a	n.a
	2020	n.a	n.a	n.a
Asajaya	2018	n.a	n.a	n.a
	2019	n.a	n.a	n.a
	2020	n.a	n.a	n.a
Pakan	2018	n.a	n.a	n.a
	2019	n.a	n.a	n.a
	2020	n.a	n.a	n.a
Selangau	2018	n.a	n.a	n.a
	2019	n.a	n.a	n.a
	2020	n.a	n.a	n.a
Tebedu	2018	n.a	n.a	n.a
	2019	n.a	n.a	n.a
	2020	n.a	n.a	n.a
Pusa	2018	n.a	n.a	n.a
	2019	n.a	n.a	n.a
	2020	n.a	n.a	n.a
Kabong	2018	n.a	n.a	n.a
	2019	n.a	n.a	n.a
	2020	n.a	n.a	n.a
Tanjung Manis	2018	n.a	n.a	n.a
	2019	n.a	n.a	n.a
	2020	n.a	n.a	n.a
Sebauh	2018	n.a	n.a	n.a
	2019	n.a	n.a	n.a
	2020	n.a	n.a	n.a
Bukit Mabong	2018	n.a	n.a	n.a
	2019	n.a	n.a	n.a
	2020	n.a	n.a	n.a
Subis	2018	n.a	n.a	n.a
	2019	n.a	n.a	n.a
	2020	n.a	n.a	n.a
Beluru	2018	n.a	n.a	n.a
	2019	n.a	n.a	n.a
	2020	n.a	n.a	n.a
Telang Usan	2018	n.a	n.a	n.a
	2019	n.a	n.a	n.a
	2020	n.a	n.a	n.a

Sumber: Kementerian Pengajian Tinggi
Source: Ministry of Higher Education

Nota/ Notes :

Daerah pentadbiran merujuk kepada daerah bermastautin

The administrative district refers to residential district

n.a - Data tidak tersedia/ berkenaan

Data is not available/ applicable

Jadual 43: Bilangan graduan institusi pendidikan tinggi (warganegara) yang belum bekerja mengikut daerah pentadbiran, Sarawak, 2018-2020

Table 43: Number of unemployed higher education institution graduates (citizens) by administrative district, Sarawak, 2018-2020

Daerah pentadbiran <i>Administrative district</i>	Tahun <i>Year</i>	Jumlah <i>Total</i>	Lelaki <i>Male</i>	Perempuan <i>Female</i>
SARAWAK	2018	3,860	1,547	2,313
	2019	2,977	1,120	1,857
	2020	3,162	1,205	1,957
Kuching	2018	1,435	587	848
	2019	983	397	586
	2020	873	346	527
Bau	2018	n.a	n.a	n.a
	2019	n.a	n.a	n.a
	2020	n.a	n.a	n.a
Lundu	2018	n.a	n.a	n.a
	2019	n.a	n.a	n.a
	2020	n.a	n.a	n.a
Samarahan	2018	265	106	159
	2019	179	53	126
	2020	203	64	139
Serian	2018	1	-	1
	2019	2	-	2
	2020	99	29	70
Simunjan	2018	n.a	n.a	n.a
	2019	n.a	n.a	n.a
	2020	n.a	n.a	n.a
Sri Aman	2018	98	36	62
	2019	84	32	52
	2020	80	27	53
Lubok Antu	2018	n.a	n.a	n.a
	2019	n.a	n.a	n.a
	2020	n.a	n.a	n.a
Betong	2018	182	71	111
	2019	134	58	76
	2020	151	55	96
Saratok	2018	n.a	n.a	n.a
	2019	n.a	n.a	n.a
	2020	n.a	n.a	n.a
Sarikei	2018	149	68	81
	2019	131	55	76
	2020	158	52	106
Maradong	2018	n.a	n.a	n.a
	2019	n.a	n.a	n.a
	2020	n.a	n.a	n.a
Daro	2018	n.a	n.a	n.a
	2019	n.a	n.a	n.a
	2020	n.a	n.a	n.a

Sumber: Kementerian Pengajian Tinggi
Source: Ministry of Higher Education

Nota/ Notes :

Daerah pentadbiran merujuk kepada daerah bermastautin

The administrative district refers to residential district

n.a - Data tidak tersedia/ berkenaan

Data is not available/ applicable

Jadual 43: Bilangan graduan institusi pendidikan tinggi (warganegara) yang belum bekerja mengikut daerah pentadbiran, Sarawak, 2018-2020 (samb.)

Table 43: Number of unemployed higher education institution graduates (citizens) by administrative district, Sarawak, 2018-2020 (cont'd)

Daerah pentadbiran <i>Administrative district</i>	Tahun <i>Year</i>	Jumlah <i>Total</i>	Lelaki <i>Male</i>	Perempuan <i>Female</i>
Julau	2018	n.a	n.a	n.a
	2019	n.a	n.a	n.a
	2020	n.a	n.a	n.a
Sibu	2018	485	188	297
	2019	436	172	264
	2020	425	177	248
Dalat	2018	n.a	n.a	n.a
	2019	n.a	n.a	n.a
	2020	n.a	n.a	n.a
Mukah	2018	167	59	108
	2019	119	27	92
	2020	139	37	102
Kanowit	2018	n.a	n.a	n.a
	2019	n.a	n.a	n.a
	2020	n.a	n.a	n.a
Bintulu	2018	317	131	186
	2019	216	68	148
	2020	272	116	156
Tatau	2018	n.a	n.a	n.a
	2019	n.a	n.a	n.a
	2020	n.a	n.a	n.a
Kapit	2018	86	39	47
	2019	93	29	64
	2020	90	31	59
Song	2018	n.a	n.a	n.a
	2019	n.a	n.a	n.a
	2020	n.a	n.a	n.a
Belaga	2018	n.a	n.a	n.a
	2019	n.a	n.a	n.a
	2020	n.a	n.a	n.a
Miri	2018	548	210	338
	2019	471	185	286
	2020	553	230	323
Marudi	2018	n.a	n.a	n.a
	2019	n.a	n.a	n.a
	2020	n.a	n.a	n.a
Limbang	2018	127	52	75
	2019	129	44	85
	2020	119	41	78
Lawas	2018	n.a	n.a	n.a
	2019	n.a	n.a	n.a
	2020	n.a	n.a	n.a

Sumber: Kementerian Pengajian Tinggi
Source: Ministry of Higher Education

Nota/ Notes :

Daerah pentadbiran merujuk kepada daerah bermastautin

The administrative district refers to residential district

n.a - Data tidak tersedia/ berkenaan

Data is not available/ applicable

Jadual 43: Bilangan graduan institusi pendidikan tinggi (warganegara) yang belum bekerja mengikut daerah pentadbiran, Sarawak, 2018-2020 (samb.)

Table 43: Number of unemployed higher education institution graduates (citizens) by administrative district, Sarawak, 2018-2020 (cont'd)

Daerah pentadbiran <i>Administrative district</i>	Tahun <i>Year</i>	Jumlah <i>Total</i>	Lelaki <i>Male</i>	Perempuan <i>Female</i>
Matu	2018	n.a	n.a	n.a
	2019	n.a	n.a	n.a
	2020	n.a	n.a	n.a
Asajaya	2018	n.a	n.a	n.a
	2019	n.a	n.a	n.a
	2020	n.a	n.a	n.a
Pakan	2018	n.a	n.a	n.a
	2019	n.a	n.a	n.a
	2020	n.a	n.a	n.a
Selangau	2018	n.a	n.a	n.a
	2019	n.a	n.a	n.a
	2020	n.a	n.a	n.a
Tebedu	2018	n.a	n.a	n.a
	2019	n.a	n.a	n.a
	2020	n.a	n.a	n.a
Pusa	2018	n.a	n.a	n.a
	2019	n.a	n.a	n.a
	2020	n.a	n.a	n.a
Kabong	2018	n.a	n.a	n.a
	2019	n.a	n.a	n.a
	2020	n.a	n.a	n.a
Tanjung Manis	2018	n.a	n.a	n.a
	2019	n.a	n.a	n.a
	2020	n.a	n.a	n.a
Sebauh	2018	n.a	n.a	n.a
	2019	n.a	n.a	n.a
	2020	n.a	n.a	n.a
Bukit Mabong	2018	n.a	n.a	n.a
	2019	n.a	n.a	n.a
	2020	n.a	n.a	n.a
Subis	2018	n.a	n.a	n.a
	2019	n.a	n.a	n.a
	2020	n.a	n.a	n.a
Beluru	2018	n.a	n.a	n.a
	2019	n.a	n.a	n.a
	2020	n.a	n.a	n.a
Telang Usan	2018	n.a	n.a	n.a
	2019	n.a	n.a	n.a
	2020	n.a	n.a	n.a

Sumber: Kementerian Pengajian Tinggi
Source: Ministry of Higher Education

Nota/ Notes :

Daerah pentadbiran merujuk kepada daerah bermastautin

The administrative district refers to residential district

n.a - Data tidak tersedia/ berkenaan

Data is not available/ applicable

Jadual 44: Bilangan hospital dan katil mengikut daerah pentadbiran, Sarawak, 2017-2019

Table 44: Number of hospitals and beds by administrative district, Sarawak, 2017-2019

Daerah pentadbiran Administrative district	Tahun Year	Kerajaan Government								Swasta ^a Private	
		Jumlah Total		Kementerian Kesihatan Malaysia Ministry of Health Malaysia (MoH)				Bukan KKM Non-MoH		Hospital	Katil Bed
				Hospital		Institusi perubatan khas Special medical institution		Hospital	Katil Bed		
		Hospital	Katil Bed	Hospital	Katil Bed	Hospital	Katil Bed			Hospital	Katil Bed
SARAWAK	2017	23	3,989	22	3,651	1	338	-	-	16	757
	2018	23	4,051	22	3,708	1	343	-	-	17	789
	2019	23	4,083	22	3,740	1	343	-	-	19	759
Kuching	2017	3	1,338	2	1,000	1	338	-	-	n.a	n.a
	2018	3	1,338	2	995	1	343	-	-	n.a	n.a
	2019	3	1,370	2	1,027	1	343	-	-	n.a	n.a
Bau	2017	1	68	1	68	-	-	-	-	n.a	n.a
	2018	1	68	1	68	-	-	-	-	n.a	n.a
	2019	1	68	1	68	-	-	-	-	n.a	n.a
Lundu	2017	1	46	1	46	-	-	-	-	n.a	n.a
	2018	1	46	1	46	-	-	-	-	n.a	n.a
	2019	1	46	1	46	-	-	-	-	n.a	n.a
Samarahan	2017	1	112	1	112	-	-	-	-	n.a	n.a
	2018	1	128	1	128	-	-	-	-	n.a	n.a
	2019	1	128	1	128	-	-	-	-	n.a	n.a
Serian	2017	1	84	1	84	-	-	-	-	n.a	n.a
	2018	1	84	1	84	-	-	-	-	n.a	n.a
	2019	1	84	1	84	-	-	-	-	n.a	n.a
Simunjan	2017	1	42	1	42	-	-	-	-	n.a	n.a
	2018	1	42	1	42	-	-	-	-	n.a	n.a
	2019	1	42	1	42	-	-	-	-	n.a	n.a
Sri Aman	2017	1	96	1	96	-	-	-	-	n.a	n.a
	2018	1	96	1	96	-	-	-	-	n.a	n.a
	2019	1	96	1	96	-	-	-	-	n.a	n.a
Lubok Antu	2017	-	-	-	-	-	-	-	-	n.a	n.a
	2018	-	-	-	-	-	-	-	-	n.a	n.a
	2019	-	-	-	-	-	-	-	-	n.a	n.a
Betong	2017	1	48	1	48	-	-	-	-	n.a	n.a
	2018	1	58	1	58	-	-	-	-	n.a	n.a
	2019	1	58	1	58	-	-	-	-	n.a	n.a
Saratok	2017	1	106	1	106	-	-	-	-	n.a	n.a
	2018	1	106	1	106	-	-	-	-	n.a	n.a
	2019	1	106	1	106	-	-	-	-	n.a	n.a
Sarikei	2017	1	212	1	212	-	-	-	-	n.a	n.a
	2018	1	212	1	212	-	-	-	-	n.a	n.a
	2019	1	212	1	212	-	-	-	-	n.a	n.a
Maradong	2017	-	-	-	-	-	-	-	-	n.a	n.a
	2018	-	-	-	-	-	-	-	-	n.a	n.a
	2019	-	-	-	-	-	-	-	-	n.a	n.a
Daro	2017	1	46	1	46	-	-	-	-	n.a	n.a
	2018	1	46	1	46	-	-	-	-	n.a	n.a
	2019	1	46	1	46	-	-	-	-	n.a	n.a

Sumber: Kementerian Kesihatan Malaysia
Source: Ministry of Health Malaysia

Nota/ Notes:

^a Merujuk kepada hospital swasta, rumah rawatan, rumah bersalin dan hospis

Refers to private hospital, home treatment, maternity home and hospice

n.a - Data tidak tersedia/ berkenaan

Data is not available/ applicable

Jadual 44: Bilangan hospital dan katil mengikut daerah pentadbiran, Sarawak, 2017-2019 (samb.)

Table 44: Number of hospitals and beds by administrative district, Sarawak, 2017-2019 (cont'd)

Daerah pentadbiran <i>Administrative district</i>	Tahun <i>Year</i>	Kerajaan <i>Government</i>								Swasta ^a <i>Private</i>	
		Jumlah <i>Total</i>		Kementerian Kesihatan Malaysia <i>Ministry of Health Malaysia (MoH)</i>				Bukan KKM <i>Non-MoH</i>		Hospital	Katil <i>Bed</i>
		Hospital	Katil <i>Bed</i>	Hospital		Institusi perubatan khas <i>Special medical institution</i>		Hospital	Katil <i>Bed</i>		
				Hospital	Katil <i>Bed</i>	Hospital	Katil <i>Bed</i>			Hospital	Katil <i>Bed</i>
Julau	2017	-	-	-	-	-	-	-	-	n.a	n.a
	2018	-	-	-	-	-	-	-	-	n.a	n.a
	2019	-	-	-	-	-	-	-	-	n.a	n.a
Sibu	2017	1	630	1	630	-	-	-	-	n.a	n.a
	2018	1	662	1	662	-	-	-	-	n.a	n.a
	2019	1	662	1	662	-	-	-	-	n.a	n.a
Dalat	2017	1	8	1	8	-	-	-	-	n.a	n.a
	2018	1	8	1	8	-	-	-	-	n.a	n.a
	2019	1	8	1	8	-	-	-	-	n.a	n.a
Mukah	2017	1	80	1	80	-	-	-	-	n.a	n.a
	2018	1	80	1	80	-	-	-	-	n.a	n.a
	2019	1	80	1	80	-	-	-	-	n.a	n.a
Kanowit	2017	1	100	1	100	-	-	-	-	n.a	n.a
	2018	1	100	1	100	-	-	-	-	n.a	n.a
	2019	1	100	1	100	-	-	-	-	n.a	n.a
Bintulu	2017	1	294	1	294	-	-	-	-	n.a	n.a
	2018	1	294	1	294	-	-	-	-	n.a	n.a
	2019	1	294	1	294	-	-	-	-	n.a	n.a
Tatau	2017	-	-	-	-	-	-	-	-	n.a	n.a
	2018	-	-	-	-	-	-	-	-	n.a	n.a
	2019	-	-	-	-	-	-	-	-	n.a	n.a
Kapit	2017	1	134	1	134	-	-	-	-	n.a	n.a
	2018	1	134	1	134	-	-	-	-	n.a	n.a
	2019	1	134	1	134	-	-	-	-	n.a	n.a
Song	2017	-	-	-	-	-	-	-	-	n.a	n.a
	2018	-	-	-	-	-	-	-	-	n.a	n.a
	2019	-	-	-	-	-	-	-	-	n.a	n.a
Belaga	2017	-	-	-	-	-	-	-	-	n.a	n.a
	2018	-	-	-	-	-	-	-	-	n.a	n.a
	2019	-	-	-	-	-	-	-	-	n.a	n.a
Miri	2017	1	345	1	345	-	-	-	-	n.a	n.a
	2018	1	349	1	349	-	-	-	-	n.a	n.a
	2019	1	349	1	349	-	-	-	-	n.a	n.a
Marudi	2017	1	54	1	54	-	-	-	-	n.a	n.a
	2018	1	54	1	54	-	-	-	-	n.a	n.a
	2019	1	54	1	54	-	-	-	-	n.a	n.a
Limbang	2017	1	100	1	100	-	-	-	-	n.a	n.a
	2018	1	100	1	100	-	-	-	-	n.a	n.a
	2019	1	100	1	100	-	-	-	-	n.a	n.a
Lawas	2017	1	46	1	46	-	-	-	-	n.a	n.a
	2018	1	46	1	46	-	-	-	-	n.a	n.a
	2019	1	46	1	46	-	-	-	-	n.a	n.a

Sumber: Kementerian Kesihatan Malaysia
Source: Ministry of Health Malaysia

Nota/ Notes :

^a Merujuk kepada hospital swasta, rumah rawatan, rumah bersalin dan hospis

Refers to private hospital, home treatment, maternity home and hospice

n.a - Data tidak tersedia/ berkenaan

Data is not available/ applicable

Jadual 44: Bilangan hospital dan katil mengikut daerah pentadbiran, Sarawak, 2017-2019 (samb.)

Table 44: Number of hospitals and beds by administrative district, Sarawak, 2017-2019 (cont'd)

Daerah pentadbiran <i>Administrative district</i>	Tahun <i>Year</i>	Kerajaan <i>Government</i>								Swasta ^a <i>Private</i>	
		Jumlah <i>Total</i>		Kementerian Kesihatan Malaysia <i>Ministry of Health Malaysia (MoH)</i>				Bukan KKM <i>Non-MoH</i>		Hospital	Katil <i>Bed</i>
		Hospital	Katil <i>Bed</i>	Hospital		Institusi perubatan khas <i>Special medical institution</i>		Hospital	Katil <i>Bed</i>		
				Hospital	Katil <i>Bed</i>	Hospital	Katil <i>Bed</i>			Hospital	Katil <i>Bed</i>
Matu	2017	-	-	-	-	-	-	-	-	n.a	n.a
	2018	-	-	-	-	-	-	-	-	n.a	n.a
	2019	-	-	-	-	-	-	-	-	n.a	n.a
Asajaya	2017	-	-	-	-	-	-	-	-	n.a	n.a
	2018	-	-	-	-	-	-	-	-	n.a	n.a
	2019	-	-	-	-	-	-	-	-	n.a	n.a
Pakan	2017	-	-	-	-	-	-	-	-	n.a	n.a
	2018	-	-	-	-	-	-	-	-	n.a	n.a
	2019	-	-	-	-	-	-	-	-	n.a	n.a
Selangau	2017	-	-	-	-	-	-	-	-	n.a	n.a
	2018	-	-	-	-	-	-	-	-	n.a	n.a
	2019	-	-	-	-	-	-	-	-	n.a	n.a
Tebedu	2017	-	-	-	-	-	-	-	-	n.a	n.a
	2018	-	-	-	-	-	-	-	-	n.a	n.a
	2019	-	-	-	-	-	-	-	-	n.a	n.a
Pusa	2017	-	-	-	-	-	-	-	-	n.a	n.a
	2018	-	-	-	-	-	-	-	-	n.a	n.a
	2019	-	-	-	-	-	-	-	-	n.a	n.a
Kabong	2017	-	-	-	-	-	-	-	-	n.a	n.a
	2018	-	-	-	-	-	-	-	-	n.a	n.a
	2019	-	-	-	-	-	-	-	-	n.a	n.a
Tanjung Manis	2017	-	-	-	-	-	-	-	-	n.a	n.a
	2018	-	-	-	-	-	-	-	-	n.a	n.a
	2019	-	-	-	-	-	-	-	-	n.a	n.a
Sebauh	2017	-	-	-	-	-	-	-	-	n.a	n.a
	2018	-	-	-	-	-	-	-	-	n.a	n.a
	2019	-	-	-	-	-	-	-	-	n.a	n.a
Bukit Mabong	2017	-	-	-	-	-	-	-	-	n.a	n.a
	2018	-	-	-	-	-	-	-	-	n.a	n.a
	2019	-	-	-	-	-	-	-	-	n.a	n.a
Subis	2017	-	-	-	-	-	-	-	-	n.a	n.a
	2018	-	-	-	-	-	-	-	-	n.a	n.a
	2019	-	-	-	-	-	-	-	-	n.a	n.a
Beluru	2017	-	-	-	-	-	-	-	-	n.a	n.a
	2018	-	-	-	-	-	-	-	-	n.a	n.a
	2019	-	-	-	-	-	-	-	-	n.a	n.a
Telang Usan	2017	-	-	-	-	-	-	-	-	n.a	n.a
	2018	-	-	-	-	-	-	-	-	n.a	n.a
	2019	-	-	-	-	-	-	-	-	n.a	n.a

Sumber: Kementerian Kesihatan Malaysia
Source: Ministry of Health Malaysia

Nota/ Notes:

^a Merujuk kepada hospital swasta, rumah rawatan, rumah bersalin dan hospis

Refers to private hospital, home treatment, maternity home and hospice

n.a - Data tidak tersedia/ berkenaan

Data is not available/ applicable

Jadual 45: Bilangan hospital kerajaan, klinik kesihatan, klinik desa dan klinik komuniti mengikut daerah pentadbiran, Sarawak, 2017-2019

Table 45: Number of government hospitals, health clinics, rural clinics and community clinics by administrative district, Sarawak, 2017-2019

Daerah pentadbiran <i>Administrative district</i>	Tahun <i>Year</i>	Hospital kerajaan <i>Government hospital</i>	Klinik kesihatan ^a <i>Health clinic</i>	Klinik desa <i>Rural clinic</i>	Klinik komuniti <i>Community clinic</i>
SARAWAK	2017	23	233	7	34
	2018	23	234	5	35
	2019	23	239	5	29
Kuching	2017	3	21	2	9
	2018	3	22	1	9
	2019	3	23	1	8
Bau	2017	1	4	1	-
	2018	1	4	1	-
	2019	1	4	1	-
Lundu	2017	1	5	-	-
	2018	1	5	-	-
	2019	1	6	-	-
Samarahan	2017	1	3	-	3
	2018	1	3	-	3
	2019	1	4	-	2
Serian	2017	1	7	1	1
	2018	1	9	-	1
	2019	1	9	-	1
Simunjan	2017	1	8	-	-
	2018	1	7	-	-
	2019	1	7	-	-
Sri Aman	2017	1	7	-	1
	2018	1	7	-	1
	2019	1	7	-	-
Lubok Antu	2017	-	8	-	-
	2018	-	8	-	-
	2019	-	8	-	-
Betong	2017	1	7	-	1
	2018	1	7	-	1
	2019	1	7	-	1
Saratok	2017	1	4	-	-
	2018	1	4	-	-
	2019	1	4	-	-
Sarikei	2017	1	2	2	1
	2018	1	2	2	1
	2019	1	2	2	1
Maradong	2017	-	1	-	-
	2018	-	1	-	1
	2019	-	1	-	1
Daro	2017	1	5	-	-
	2018	1	5	-	-
	2019	1	5	-	-

Sumber: Kementerian Kesihatan Malaysia
Source: Ministry of Health Malaysia

Nota/ Note :

^a Klinik kesihatan termasuk klinik kesihatan ibu dan anak
Health clinics includes maternal and child health clinics

Jadual 45: Bilangan hospital kerajaan, klinik kesihatan, klinik desa dan klinik komuniti mengikut daerah pentadbiran, Sarawak, 2017-2019 (samb.)

Table 45: Number of government hospitals, health clinics, rural clinics and community clinics by administrative district, Sarawak, 2017-2019 (cont'd)

Daerah pentadbiran <i>Administrative district</i>	Tahun <i>Year</i>	Hospital kerajaan <i>Government hospital</i>	Klinik kesihatan ^a <i>Health clinic</i>	Klinik desa <i>Rural clinic</i>	Klinik komuniti <i>Community clinic</i>
Julau	2017	-	6	-	-
	2018	-	6	-	-
	2019	-	6	-	-
Sibu	2017	1	7	-	9
	2018	1	7	-	9
	2019	1	7	-	9
Dalat	2017	1	4	-	-
	2018	1	4	-	-
	2019	1	4	-	-
Mukah	2017	1	6	-	2
	2018	1	6	-	2
	2019	1	7	-	1
Kanowit	2017	1	6	-	-
	2018	1	6	-	-
	2019	1	6	-	-
Bintulu	2017	1	4	-	1
	2018	1	4	-	1
	2019	1	4	-	1
Tatau	2017	-	5	-	-
	2018	-	5	-	-
	2019	-	5	-	-
Kapit	2017	1	5	-	-
	2018	1	4	-	-
	2019	1	4	-	-
Song	2017	-	5	-	-
	2018	-	5	-	-
	2019	-	5	-	-
Belaga	2017	-	7	-	-
	2018	-	6	-	-
	2019	-	6	-	-
Miri	2017	1	11	-	4
	2018	1	11	-	4
	2019	1	11	-	4
Marudi	2017	1	4	-	-
	2018	1	4	-	-
	2019	1	4	-	-
Limbang	2017	1	6	-	-
	2018	1	6	-	-
	2019	1	6	-	-
Lawas	2017	1	9	-	-
	2018	1	9	-	-
	2019	1	9	-	-

Sumber: Kementerian Kesihatan Malaysia
Source: Ministry of Health Malaysia

Nota/ Note :

^a Klinik kesihatan termasuk klinik kesihatan ibu dan anak
Health clinics includes maternal and child health clinics

Jadual 45: Bilangan hospital kerajaan, klinik kesihatan, klinik desa dan klinik komuniti mengikut daerah pentadbiran, Sarawak, 2017-2019 (samb.)

Table 45: Number of government hospitals, health clinics, rural clinics and community clinics by administrative district, Sarawak, 2017-2019 (cont'd)

Daerah pentadbiran <i>Administrative district</i>	Tahun <i>Year</i>	Hospital kerajaan <i>Government hospital</i>	Klinik kesihatan ^a <i>Health clinic</i>	Klinik desa <i>Rural clinic</i>	Klinik komuniti <i>Community clinic</i>
Matu	2017	-	6	-	-
	2018	-	6	-	-
	2019	-	6	-	-
Asajaya	2017	-	4	-	-
	2018	-	4	-	-
	2019	-	4	-	-
Pakan	2017	-	5	-	-
	2018	-	5	-	-
	2019	-	5	-	-
Selangau	2017	-	4	1	-
	2018	-	4	1	-
	2019	-	4	1	-
Tebedu	2017	-	6	-	-
	2018	-	8	-	-
	2019	-	8	-	-
Pusa	2017	-	5	-	-
	2018	-	5	-	-
	2019	-	5	-	-
Kabong	2017	-	2	-	-
	2018	-	2	-	-
	2019	-	2	-	-
Tanjung Manis	2017	-	4	-	-
	2018	-	4	-	-
	2019	-	4	-	-
Sebauh	2017	-	6	-	1
	2018	-	6	-	1
	2019	-	7	-	-
Bukit Mabong	2017	-	4	-	-
	2018	-	4	-	-
	2019	-	4	-	-
Subis	2017	-	4	-	-
	2018	-	4	-	-
	2019	-	4	-	-
Beluru	2017	-	4	-	-
	2018	-	3	-	-
	2019	-	3	-	-
Telang Usan	2017	-	12	-	1
	2018	-	12	-	1
	2019	-	12	-	-

Sumber: Kementerian Kesihatan Malaysia
Source: Ministry of Health Malaysia

Nota/ Note :

^a Klinik kesihatan termasuk klinik kesihatan ibu dan anak
Health clinics includes maternal and child health clinics

Jadual 46: Bilangan kumulatif Orang Kurang Upaya (OKU) yang berdaftar mengikut daerah pentadbiran dan kategori ketidakupayaan, Sarawak, 2018-2020

Table 46: Cumulative number of registered Persons With Disabilities (PWD) by administrative district and category of disabilities, Sarawak, 2018-2020

Daerah pentadbiran <i>Administrative district</i>	Tahun <i>Year</i>	Jumlah Penglihatan <i>Total</i>	Pendengaran Fizikal ^a <i>Visually impaired</i>	Masalah pembelajaran <i>Hearing Physical Learning disability</i>	Pertuturan <i>Speech</i>	Mental	Ketidakupayaan Pelbagai <i>Multiple disabilities</i>		
SARAWAK	2018	32,371	3,833	2,362	9,371	11,417	210	3,818	1,360
	2019	36,069	4,232	2,545	10,352	12,977	221	4,255	1,487
	2020	39,246	4,542	2,665	11,320	14,291	231	4,556	1,641
Kuching	2018	8,660	862	515	2,577	3,187	51	1,210	258
	2019	9,896	973	553	2,937	3,693	46	1,402	292
	2020	10,632	1,024	568	3,197	3,980	49	1,492	322
Bau	2018	592	45	19	175	254	4	77	18
	2019	639	48	21	193	271	4	83	19
	2020	712	53	21	215	306	4	90	23
Lundu	2018	316	27	14	83	156	1	24	11
	2019	342	28	14	94	170	1	25	10
	2020	385	30	14	104	196	1	29	11
Samarahan	2018	2,390	267	196	612	868	6	358	83
	2019	2,626	278	210	665	984	7	375	107
	2020	2,757	285	214	712	1,033	8	390	115
Serian	2018	725	89	41	251	188	7	132	17
	2019	876	97	45	301	243	7	158	25
	2020	941	99	45	321	275	7	169	25
Simunjan	2018	336	38	38	94	102	3	45	16
	2019	327	39	38	92	96	3	44	15
	2020	355	42	39	98	114	3	44	15
Sri Aman	2018	1,250	198	84	421	342	8	136	61
	2019	1,332	208	88	438	385	9	144	60
	2020	1,387	213	89	458	409	9	147	62
Lubok Antu	2018	17	-	-	7	7	-	3	-
	2019	4	1	-	1	1	-	1	-
	2020	5	1	-	1	1	-	2	-
Betong	2018	1,726	288	147	567	510	20	101	93
	2019	1,836	302	150	606	542	20	115	101
	2020	1,974	324	159	655	590	21	119	106
Saratok	2018	86	4	4	14	59	-	3	2
	2019	84	2	5	12	62	-	2	1
	2020	133	12	6	19	83	-	7	6
Sarikei	2018	1,263	203	92	322	389	12	156	89
	2019	1,394	222	100	339	451	16	172	94
	2020	1,469	231	107	358	475	16	183	99
Maradong	2018	379	28	18	110	153	2	45	23
	2019	384	30	17	109	156	2	48	22
	2020	431	36	18	118	183	2	50	24
Daro	2018	101	17	10	28	36	-	6	4
	2019	101	20	11	26	36	-	5	3
	2020	117	21	13	33	40	-	6	4

Sumber: Jabatan Kebajikan Masyarakat
Source: Department of Social Welfare

Nota/ Note:

^a Termasuk Cerebral Palsy
Includes Cerebral Palsy

Jadual 46: Bilangan kumulatif Orang Kurang Upaya (OKU) yang berdaftar mengikut daerah pentadbiran dan kategori ketidakupayaan, Sarawak, 2018-2020 (samb.)

Table 46: Cumulative number of registered Persons With Disabilities (PWD) by administrative district and category of disabilities, Sarawak, 2018-2020 (cont'd)

Daerah pentadbiran <i>Administrative district</i>	Tahun <i>Year</i>	Jumlah Penglihatan <i>Total</i>	Pendengaran Fizikal ^a <i>Visually impaired</i>	Masalah pembelajaran <i>Hearing Physical</i>	Masalah <i>Learning</i>	Pertuturan <i>Speech</i>	Mental	Ketidakupayaan Pelbagai <i>Multiple</i>	
Julau	2018	97	4	3	35	49	-	3	3
	2019	88	2	3	32	48	-	1	2
	2020	101	2	4	34	53	-	4	4
Sibu	2018	4,176	470	407	1,001	1,588	20	529	161
	2019	4,689	537	448	1,125	1,799	23	581	176
	2020	5,233	588	479	1,251	2,041	23	648	203
Dalat	2018	296	39	29	98	100	3	21	6
	2019	303	39	32	97	108	3	19	5
	2020	323	41	33	102	119	3	20	5
Mukah	2018	1,120	181	104	343	354	11	90	37
	2019	1,189	189	105	362	382	12	96	43
	2020	1,237	197	107	375	404	12	99	43
Kanowit	2018	212	29	16	46	96	1	19	5
	2019	278	37	25	58	124	1	27	6
	2020	324	43	26	74	140	2	32	7
Bintulu	2018	2,018	233	152	560	786	12	197	78
	2019	2,321	276	163	631	923	15	225	88
	2020	2,469	291	168	689	978	16	232	95
Tatau	2018	118	11	9	34	39	3	15	7
	2019	105	11	8	29	33	3	14	7
	2020	117	13	9	32	38	3	15	7
Kapit	2018	1,058	112	63	285	440	11	100	47
	2019	1,174	118	74	318	488	12	112	52
	2020	1,272	126	76	354	532	12	117	55
Song	2018	129	22	10	40	40	3	12	2
	2019	116	19	9	34	40	3	10	1
	2020	143	21	12	41	53	3	11	2
Belaga	2018	88	9	4	22	31	1	18	3
	2019	71	8	3	16	25	1	16	2
	2020	78	9	4	17	26	1	18	3
Miri	2018	3,866	500	293	1,209	1,178	15	419	252
	2019	4,469	581	320	1,389	1,417	17	474	271
	2020	5,044	660	342	1,551	1,658	19	507	307
Marudi	2018	19	-	-	7	9	-	3	-
	2019	6	-	-	1	4	-	1	-
	2020	10	-	-	4	5	-	1	-
Limbang	2018	843	112	72	204	303	12	84	56
	2019	919	121	79	215	337	12	96	59
	2020	1,008	127	81	237	372	12	113	66
Lawas	2018	246	18	5	134	67	2	5	15
	2019	278	20	8	151	76	2	6	15
	2020	316	23	8	174	86	2	7	16

Sumber: Jabatan Kebajikan Masyarakat
Source: Department of Social Welfare

Nota/ Note:

^a Termasuk Cerebral Palsy
Includes Cerebral Palsy

Jadual 46: Bilangan kumulatif Orang Kurang Upaya (OKU) yang berdaftar mengikut daerah pentadbiran dan kategori ketidakupayaan, Sarawak, 2018-2020 (samb.)

Table 46: Cumulative number of registered Persons With Disabilities (PWD) by administrative district and category of disabilities, Sarawak, 2018-2020 (cont'd)

Daerah pentadbiran <i>Administrative district</i>	Tahun <i>Year</i>	Jumlah Penglihatan <i>Total</i>	Penglihatan <i>Visually impaired</i>	Pendengaran <i>Hearing</i>	Fizikal ^a <i>Physical</i>	Masalah pembelajaran <i>Learning disability</i>	Pertuturan <i>Speech</i>	Mental	Ketidak upayaan Pelbagai <i>Multiple disabilities</i>
Matu	2018	113	17	14	34	32	2	4	10
	2019	101	14	13	28	33	2	2	9
	2020	102	14	13	28	34	2	2	9
Asajaya	2018	n.a	n.a	n.a	n.a	n.a	n.a	n.a	n.a
	2019	n.a	n.a	n.a	n.a	n.a	n.a	n.a	n.a
	2020	n.a	n.a	n.a	n.a	n.a	n.a	n.a	n.a
Pakan	2018	84	-	-	47	37	-	-	-
	2019	82	1	-	46	35	-	-	-
	2020	115	3	6	57	44	-	1	4
Selangau	2018	47	10	3	11	17	-	3	3
	2019	39	11	3	7	15	-	1	2
	2020	56	13	4	11	23	1	1	3
Tebedu	2018	n.a	n.a	n.a	n.a	n.a	n.a	n.a	n.a
	2019	n.a	n.a	n.a	n.a	n.a	n.a	n.a	n.a
	2020	n.a	n.a	n.a	n.a	n.a	n.a	n.a	n.a
Pusa	2018	n.a	n.a	n.a	n.a	n.a	n.a	n.a	n.a
	2019	n.a	n.a	n.a	n.a	n.a	n.a	n.a	n.a
	2020	n.a	n.a	n.a	n.a	n.a	n.a	n.a	n.a
Kabong	2018	n.a	n.a	n.a	n.a	n.a	n.a	n.a	n.a
	2019	n.a	n.a	n.a	n.a	n.a	n.a	n.a	n.a
	2020	n.a	n.a	n.a	n.a	n.a	n.a	n.a	n.a
Tanjung Manis	2018	n.a	n.a	n.a	n.a	n.a	n.a	n.a	n.a
	2019	n.a	n.a	n.a	n.a	n.a	n.a	n.a	n.a
	2020	n.a	n.a	n.a	n.a	n.a	n.a	n.a	n.a
Sebauh	2018	n.a	n.a	n.a	n.a	n.a	n.a	n.a	n.a
	2019	n.a	n.a	n.a	n.a	n.a	n.a	n.a	n.a
	2020	n.a	n.a	n.a	n.a	n.a	n.a	n.a	n.a
Bukit Mabong	2018	n.a	n.a	n.a	n.a	n.a	n.a	n.a	n.a
	2019	n.a	n.a	n.a	n.a	n.a	n.a	n.a	n.a
	2020	n.a	n.a	n.a	n.a	n.a	n.a	n.a	n.a
Subis	2018	n.a	n.a	n.a	n.a	n.a	n.a	n.a	n.a
	2019	n.a	n.a	n.a	n.a	n.a	n.a	n.a	n.a
	2020	n.a	n.a	n.a	n.a	n.a	n.a	n.a	n.a
Beluru	2018	n.a	n.a	n.a	n.a	n.a	n.a	n.a	n.a
	2019	n.a	n.a	n.a	n.a	n.a	n.a	n.a	n.a
	2020	n.a	n.a	n.a	n.a	n.a	n.a	n.a	n.a
Telang Usan	2018	n.a	n.a	n.a	n.a	n.a	n.a	n.a	n.a
	2019	n.a	n.a	n.a	n.a	n.a	n.a	n.a	n.a
	2020	n.a	n.a	n.a	n.a	n.a	n.a	n.a	n.a

Sumber: Jabatan Kebajikan Masyarakat
Source: Department of Social Welfare

Nota/ Notes:

^a **Termasuk Cerebral Palsy**

Includes Cerebral Palsy

n.a - Data tidak tersedia/ berkenaan

Data is not available/ applicable

Jadual 47: Bilangan ketua isi rumah miskin yang berdaftar dengan eKasih mengikut daerah pentadbiran, Sarawak, 2018-2020

Table 47: Number of head of poor households registered with eKasih by administrative district, Sarawak, 2018-2020

Daerah pentadbiran <i>Administrative district</i>	Tahun <i>Year</i>	Bilangan ketua isi rumah miskin berdaftar <i>Number of registered head of poor household</i>
SARAWAK	2018	56,041
	2019	57,751
	2020	57,098
Kuching	2018	5,723
	2019	5,375
	2020	4,703
Bau	2018	1,586
	2019	1,873
	2020	1,713
Lundu	2018	2,426
	2019	2,485
	2020	2,166
Samarahan	2018	1,365
	2019	1,440
	2020	1,234
Serian	2018	2,190
	2019	2,369
	2020	2,321
Simunjan	2018	2,957
	2019	3,143
	2020	3,292
Sri Aman	2018	2,472
	2019	2,413
	2020	2,880
Lubok Antu	2018	1,465
	2019	1,534
	2020	1,610
Betong	2018	961
	2019	976
	2020	833
Saratok	2018	1,427
	2019	1,538
	2020	1,511
Sarikei	2018	1,440
	2019	1,480
	2020	1,452
Maradong	2018	1,145
	2019	1,125
	2020	1,033
Daro	2018	1,058
	2019	1,158
	2020	1,252

Sumber: Unit Penyelarasan Pelaksanaan, Jabatan Perdana Menteri
Source: Implementation Coordination Unit, Prime Minister's Department

Jadual 47: Bilangan ketua isi rumah miskin yang berdaftar dengan eKasih mengikut daerah pentadbiran, Sarawak, 2018-2020 (samb.)

Table 47: Number of head of poor households registered with eKasih by administrative district, Sarawak, 2018-2020 (cont'd)

Daerah pentadbiran <i>Administrative district</i>	Tahun <i>Year</i>	Bilangan ketua isi rumah miskin berdaftar <i>Number of registered head of poor household</i>
Julau	2018	1,036
	2019	981
	2020	790
Sibu	2018	2,217
	2019	1,997
	2020	2,024
Dalat	2018	572
	2019	700
	2020	732
Mukah	2018	342
	2019	418
	2020	520
Kanowit	2018	1,506
	2019	1,551
	2020	1,588
Bintulu	2018	774
	2019	892
	2020	765
Tatau	2018	813
	2019	1,051
	2020	1,143
Kapit	2018	732
	2019	737
	2020	774
Song	2018	989
	2019	940
	2020	939
Belaga	2018	1,515
	2019	1,496
	2020	1,504
Miri	2018	1,559
	2019	1,539
	2020	1,644
Marudi	2018	810
	2019	830
	2020	613
Limbang	2018	1,090
	2019	1,182
	2020	1,211
Lawas	2018	1,130
	2019	1,183
	2020	1,139

Sumber: Unit Penyelarasan Pelaksanaan, Jabatan Perdana Menteri
Source: Implementation Coordination Unit, Prime Minister's Department

Jadual 47: Bilangan ketua isi rumah miskin yang berdaftar dengan eKasih mengikut daerah pentadbiran, Sarawak, 2018-2020 (samb.)

Table 47: Number of head of poor households registered with eKasih by administrative district, Sarawak, 2018-2020 (cont'd)

Daerah pentadbiran <i>Administrative district</i>	Tahun <i>Year</i>	Bilangan ketua isi rumah miskin berdaftar <i>Number of registered head of poor household</i>
Matu	2018	1,079
	2019	1,196
	2020	1,148
Asajaya	2018	2,787
	2019	2,469
	2020	2,442
Pakan	2018	1,248
	2019	1,246
	2020	1,295
Selangau	2018	842
	2019	958
	2020	961
Tebedu	2018	788
	2019	827
	2020	893
Pusa	2018	1,017
	2019	1,319
	2020	1,343
Kabong	2018	1,710
	2019	1,989
	2020	2,124
Tanjung Manis	2018	517
	2019	548
	2020	589
Sebauh	2018	718
	2019	775
	2020	868
Bukit Mabong	2018	490
	2019	480
	2020	444
Subis	2018	1,095
	2019	1,123
	2020	1,029
Beluru	2018	1,098
	2019	1,071
	2020	1,085
Telang Usan	2018	1,352
	2019	1,344
	2020	1,491

Sumber: Unit Penyelarasan Pelaksanaan, Jabatan Perdana Menteri
Source: Implementation Coordination Unit, Prime Minister's Department

Jadual 48: Bilangan institusi dan penghuni taman asuhan kanak-kanak yang berdaftar mengikut daerah pentadbiran, Sarawak, 2018-2020

Table 48: Number of institutions and inmates in registered childcare center by administrative district, Sarawak, 2018-2020

Daerah pentadbiran <i>Administrative district</i>	Tahun <i>Year</i>	Institusi <i>Institution</i>	Penghuni <i>Inmates</i>
SARAWAK	2018	161	1,049
	2019	182	1,107
	2020	193	1,805
Kuching	2018	89	581
	2019	101	612
	2020	107	1,001
Bau	2018	n.a	n.a
	2019	n.a	n.a
	2020	n.a	n.a
Lundu	2018	n.a	n.a
	2019	n.a	n.a
	2020	n.a	n.a
Samarahan	2018	14	94
	2019	14	88
	2020	17	161
Serian	2018	-	-
	2019	-	-
	2020	-	-
Simunjan	2018	n.a	n.a
	2019	n.a	n.a
	2020	n.a	n.a
Sri Aman	2018	3	19
	2019	2	11
	2020	3	32
Lubok Antu	2018	n.a	n.a
	2019	n.a	n.a
	2020	n.a	n.a
Betong	2018	-	-
	2019	-	-
	2020	-	-
Saratok	2018	n.a	n.a
	2019	n.a	n.a
	2020	n.a	n.a
Sarikei	2018	6	37
	2019	4	22
	2020	7	64
Maradong	2018	n.a	n.a
	2019	n.a	n.a
	2020	n.a	n.a
Daro	2018	n.a	n.a
	2019	n.a	n.a
	2020	n.a	n.a

Sumber: Jabatan Kebajikan Masyarakat
Source: Department of Social Welfare

Nota/ Note:

n.a - Data tidak tersedia/ berkenaan
Data is not available/ applicable

Jadual 48: Bilangan institusi dan penghuni taman asuhan kanak-kanak yang berdaftar mengikut daerah pentadbiran, Sarawak, 2018-2020 (samb.)

Table 48: Number of institutions and inmates in registered childcare center by administrative district, Sarawak, 2018-2020 (cont'd)

Daerah pentadbiran <i>Administrative district</i>	Tahun <i>Year</i>	Institusi <i>Institution</i>	Penghuni <i>Inmates</i>
Julau	2018	n.a	n.a
	2019	n.a	n.a
	2020	n.a	n.a
Sibu	2018	13	84
	2019	18	110
	2020	16	145
Dalat	2018	n.a	n.a
	2019	n.a	n.a
	2020	n.a	n.a
Mukah	2018	3	19
	2019	4	22
	2020	3	32
Kanowit	2018	n.a	n.a
	2019	n.a	n.a
	2020	n.a	n.a
Bintulu	2018	12	75
	2019	14	88
	2020	14	129
Tatau	2018	n.a	n.a
	2019	n.a	n.a
	2020	n.a	n.a
Kapit	2018	1	9
	2019	2	11
	2020	2	16
Song	2018	n.a	n.a
	2019	n.a	n.a
	2020	n.a	n.a
Belaga	2018	n.a	n.a
	2019	n.a	n.a
	2020	n.a	n.a
Miri	2018	14	94
	2019	18	110
	2020	17	161
Marudi	2018	n.a	n.a
	2019	n.a	n.a
	2020	n.a	n.a
Limbang	2018	6	37
	2019	5	33
	2020	7	64
Lawas	2018	n.a	n.a
	2019	n.a	n.a
	2020	n.a	n.a

Sumber: Jabatan Kebajikan Masyarakat
Source: Department of Social Welfare

Nota/ Note:

n.a - Data tidak tersedia/ berkenaan
Data is not available/ applicable

Jadual 48: Bilangan institusi dan penghuni taman asuhan kanak-kanak yang berdaftar mengikut daerah pentadbiran, Sarawak, 2018-2020 (samb.)

Table 48: Number of institutions and inmates in registered childcare center by administrative district, Sarawak, 2018-2020 (cont'd)

Daerah pentadbiran <i>Administrative district</i>	Tahun <i>Year</i>	Institusi <i>Institution</i>	Penghuni <i>Inmates</i>
Matu	2018	n.a	n.a
	2019	n.a	n.a
	2020	n.a	n.a
Asajaya	2018	n.a	n.a
	2019	n.a	n.a
	2020	n.a	n.a
Pakan	2018	n.a	n.a
	2019	n.a	n.a
	2020	n.a	n.a
Selangau	2018	n.a	n.a
	2019	n.a	n.a
	2020	n.a	n.a
Tebedu	2018	n.a	n.a
	2019	n.a	n.a
	2020	n.a	n.a
Pusa	2018	n.a	n.a
	2019	n.a	n.a
	2020	n.a	n.a
Kabong	2018	n.a	n.a
	2019	n.a	n.a
	2020	n.a	n.a
Tanjung Manis	2018	n.a	n.a
	2019	n.a	n.a
	2020	n.a	n.a
Sebauh	2018	n.a	n.a
	2019	n.a	n.a
	2020	n.a	n.a
Bukit Mabong	2018	n.a	n.a
	2019	n.a	n.a
	2020	n.a	n.a
Subis	2018	n.a	n.a
	2019	n.a	n.a
	2020	n.a	n.a
Beluru	2018	n.a	n.a
	2019	n.a	n.a
	2020	n.a	n.a
Telang Usan	2018	n.a	n.a
	2019	n.a	n.a
	2020	n.a	n.a

Sumber: Jabatan Kebajikan Masyarakat
Source: Department of Social Welfare

Nota/ Note:

n.a - Data tidak tersedia/ berkenaan
Data is not available/ applicable

Jadual 49: Bilangan Ibu Pejabat Polis Daerah, balai polis dan pondok polis mengikut daerah PDRM, Sarawak, 2018-2020

Table 49: Number of District Police Headquarters, police stations and police huts by PDRM district, Sarawak, 2018-2020

Daerah PDRM PDRM district	Tahun Year	Ibu Pejabat Polis Daerah District Police Headquarter	Balai polis Police station	Pondok polis Police hut
SARAWAK	2018	28	82	30
	2019	28	82	37
	2020	28	82	37
Kuching	2018	1	9	2
	2019	1	9	3
	2020	1	9	3
Bau	2018	1	2	2
	2019	1	2	2
	2020	1	2	2
Lundu	2018	1	2	1
	2019	1	2	1
	2020	1	2	1
Kota Samarahan	2018	1	2	-
	2019	1	2	1
	2020	1	2	1
Serian	2018	1	3	2
	2019	1	3	2
	2020	1	3	2
Simunjan	2018	1	2	4
	2019	1	2	3
	2020	1	2	3
Sri Aman	2018	1	5	3
	2019	1	5	3
	2020	1	5	3
Lubok Antu	2018	1	2	-
	2019	1	2	-
	2020	1	2	-
Betong	2018	1	5	-
	2019	1	5	-
	2020	1	5	-
Saratok	2018	1	3	-
	2019	1	3	-
	2020	1	3	-
Sarikei	2018	1	4	2
	2019	1	4	2
	2020	1	4	2
Maradong	2018	1	1	-
	2019	1	1	-
	2020	1	1	-
Julau	2018	1	1	1
	2019	1	1	1
	2020	1	1	1
Sibu	2018	1	4	-
	2019	1	4	4
	2020	1	4	4

Sumber: Polis Diraja Malaysia
Source: Royal Malaysia Police

Jadual 49: Bilangan Ibu Pejabat Polis Daerah, balai polis dan pondok polis mengikut daerah PDRM, Sarawak, 2018-2020 (samb.)

Table 49: Number of District Police Headquarters, police stations and police huts by PDRM district, Sarawak, 2018-2020 (cont'd)

Daerah PDRM <i>PDRM district</i>	Tahun <i>Year</i>	Ibu Pejabat Polis Daerah <i>District Police Headquarter</i>	Balai polis <i>Police station</i>	Pondok polis <i>Police hut</i>
Dalat	2018	1	3	-
	2019	1	3	-
	2020	1	3	-
Mukah	2018	1	3	-
	2019	1	3	-
	2020	1	3	-
Kanowit	2018	1	1	1
	2019	1	1	-
	2020	1	1	-
Bintulu	2018	1	3	1
	2019	1	3	2
	2020	1	3	2
Tatau	2018	1	1	-
	2019	1	1	-
	2020	1	1	-
Kapit	2018	1	1	-
	2019	1	1	-
	2020	1	1	-
Song	2018	1	1	-
	2019	1	1	-
	2020	1	1	-
Belaga	2018	1	1	1
	2019	1	1	1
	2020	1	1	1
Miri	2018	1	6	1
	2019	1	6	3
	2020	1	6	3
Marudi	2018	1	4	1
	2019	1	4	1
	2020	1	4	1
Limbang	2018	1	3	3
	2019	1	3	1
	2020	1	3	1
Lawas	2018	1	2	1
	2019	1	2	3
	2020	1	2	3
Padawan	2018	1	6	2
	2019	1	6	2
	2020	1	6	2
Matu Daro	2018	1	2	2
	2019	1	2	2
	2020	1	2	2

Sumber: Polis Diraja Malaysia
Source: Royal Malaysia Police

Jadual 50: Bilangan kemalangan jalan raya, kecederaan dan kematian yang dilaporkan mengikut daerah PDRM, Sarawak, 2018-2020

Table 50: Number of road accidents, injuries and deaths reported by PDRM district, Sarawak, 2018-2020

Daerah PDRM PDRM district	Tahun Year	Kemalangan jalan raya Road accident	Kecederaan dan kematian Injury and deaths		
			Jumlah Total	Kecederaan Injury	Kematian Deaths
SARAWAK	2018	20,600	842	509	333
	2019	21,341	883	514	369
	2020	16,158	818	503	315
Kuching	2018	5,563	41	20	21
	2019	5,936	44	15	29
	2020	3,976	40	21	19
Bau	2018	338	34	27	7
	2019	338	40	35	5
	2020	201	27	22	5
Lundu	2018	178	49	45	4
	2019	184	38	30	8
	2020	110	24	16	8
Kota Samarahan	2018	1,033	51	29	22
	2019	1,088	56	38	18
	2020	945	76	63	13
Serian	2018	420	23	9	14
	2019	410	47	31	16
	2020	336	32	22	10
Simunjan	2018	74	4	1	3
	2019	120	18	12	6
	2020	120	13	4	9
Sri Aman	2018	408	22	13	9
	2019	357	19	6	13
	2020	241	14	7	7
Lubok Antu	2018	77	8	4	4
	2019	94	7	5	2
	2020	105	4	2	2
Betong	2018	165	42	33	9
	2019	185	26	16	10
	2020	146	22	10	12
Saratok	2018	156	26	18	8
	2019	154	19	12	7
	2020	157	21	6	15
Sarikei	2018	342	54	45	9
	2019	260	18	15	3
	2020	209	12	4	8
Maradong	2018	206	16	6	10
	2019	194	38	27	11
	2020	160	23	14	9
Julau	2018	55	9	6	3
	2019	81	11	9	2
	2020	51	7	4	3
Sibu	2018	2,116	51	15	36
	2019	2,123	50	10	40
	2020	1,771	55	17	38

Sumber: Polis Diraja Malaysia
Source: Royal Malaysia Police

Jadual 50: Bilangan kemalangan jalan raya, kecederaan dan kematian yang dilaporkan mengikut daerah PDRM, Sarawak, 2018-2020 (samb.)

Table 50: Number of road accidents, injuries and deaths reported by PDRM district, Sarawak, 2018-2020 (cont'd)

Daerah PDRM <i>PDRM district</i>	Tahun <i>Year</i>	Kemalangan jalan raya <i>Road accident</i>	Kecederaan dan kematian <i>Injury and deaths</i>		
			Jumlah <i>Total</i>	Kecederaan <i>Injury</i>	Kematian <i>Deaths</i>
Dalat	2018	84	7	1	6
	2019	86	8	5	3
	2020	100	23	19	4
Mukah	2018	411	67	53	14
	2019	352	50	38	12
	2020	327	56	40	16
Kanowit	2018	94	20	15	5
	2019	86	8	5	3
	2020	76	12	6	6
Bintulu	2018	2,531	44	6	38
	2019	2,772	66	22	44
	2020	2,018	52	16	36
Tatau	2018	145	9	1	8
	2019	151	10	5	5
	2020	134	17	10	7
Kapit	2018	65	10	8	2
	2019	104	19	9	10
	2020	87	17	12	5
Song	2018	19	7	7	-
	2019	35	15	11	4
	2020	28	11	10	1
Belaga	2018	72	6	6	-
	2019	57	11	4	7
	2020	68	13	10	3
Miri	2018	3,882	99	44	55
	2019	3,811	106	58	48
	2020	2,963	113	71	42
Marudi	2018	40	15	10	5
	2019	63	26	18	8
	2020	116	37	29	8
Limbang	2018	207	53	44	9
	2019	157	12	7	5
	2020	130	8	6	2
Lawas	2018	122	20	16	4
	2019	118	20	15	5
	2020	72	15	11	4
Padawan	2018	1,764	46	19	27
	2019	1,966	79	40	39
	2020	1,467	63	41	22
Matu Daro	2018	33	9	8	1
	2019	59	22	16	6
	2020	44	11	10	1

Sumber: Polis Diraja Malaysia
Source: Royal Malaysia Police

Jadual 51: Statistik saman yang dikeluarkan mengikut daerah PDRM, Sarawak, 2018-2020*Table 51: Statistics of summons issued by PDRM district, Sarawak, 2018-2020*

Daerah PDRM <i>PDRM district</i>	Tahun <i>Year</i>	Jumlah <i>Total</i>	POL_170A	POL_257
SARAWAK	2018	219,190	137,375	81,815
	2019	226,905	138,619	88,286
	2020	203,196	132,249	70,947
Kuching	2018	73,730	49,251	24,479
	2019	73,412	50,496	22,916
	2020	73,692	56,029	17,663
Bau	2018	2,418	440	1,978
	2019	2,675	120	2,555
	2020	2,306	170	2,136
Lundu	2018	605	64	541
	2019	983	46	937
	2020	1,528	29	1,499
Kota Samarahan	2018	5,344	1,934	3,410
	2019	5,418	1,934	3,484
	2020	4,395	1,547	2,848
Serian	2018	11,795	10,417	1,379
	2019	15,114	12,746	2,368
	2020	18,301	14,813	3,488
Simunjan	2018	734	92	642
	2019	674	99	575
	2020	749	2	747
Sri Aman	2018	13,912	12,604	1,308
	2019	9,783	8,176	1,607
	2020	6,459	5,395	1,064
Lubok Antu	2018	338	1	337
	2019	630	55	575
	2020	610	41	569
Betong	2018	1,541	432	1,109
	2019	1,560	338	1,222
	2020	1,662	288	1,374
Saratok	2018	5,299	9	5,290
	2019	5,379	31	5,348
	2020	2,937	22	2,915
Sarikei	2018	2,978	1,728	1,250
	2019	3,135	1,814	1,321
	2020	3,129	1,436	1,693
Maradong	2018	1,186	109	1,077
	2019	1,317	244	1,073
	2020	972	158	814
Julau	2018	396	72	324
	2019	662	164	498
	2020	286	79	207
Sibu	2018	22,950	14,929	8,020
	2019	23,359	14,494	8,865
	2020	23,993	18,019	5,974

Sumber: Polis Diraja Malaysia
Source: Royal Malaysia Police

Jadual 51: Statistik saman yang dikeluarkan mengikut daerah PDRM, Sarawak, 2018-2020 (samb.)*Table 51: Statistics of summons issued by PDRM district, Sarawak, 2018-2020 (cont'd)*

Daerah PDRM <i>PDRM district</i>	Tahun <i>Year</i>	Jumlah <i>Total</i>	POL_170A	POL_257
Dalat	2018	873	31	842
	2019	748	41	707
	2020	1,158	6	1,152
Mukah	2018	2,820	497	2,323
	2019	2,839	495	2,344
	2020	1,917	569	1,348
Kanowit	2018	468	23	445
	2019	605	41	564
	2020	1,030	442	588
Bintulu	2018	19,557	14,029	5,528
	2019	24,948	19,337	5,611
	2020	14,338	8,634	5,704
Tatau	2018	460	5	455
	2019	557	-	557
	2020	469	1	468
Kapit	2018	878	316	562
	2019	741	456	285
	2020	1,108	734	374
Song	2018	296	18	278
	2019	481	58	423
	2020	682	132	550
Belaga	2018	418	54	364
	2019	425	55	370
	2020	348	31	317
Miri	2018	30,050	21,129	8,921
	2019	28,982	19,361	9,621
	2020	25,290	17,618	7,672
Marudi	2018	386	49	337
	2019	473	37	436
	2020	413	29	384
Limbang	2018	2,526	847	1,679
	2019	3,339	324	3,015
	2020	1,978	63	1,915
Lawas	2018	2,237	501	1,736
	2019	2,186	209	1,977
	2020	1,043	164	879
Padawan	2018	13,825	7,608	6,217
	2019	15,643	7,361	8,282
	2020	11,885	5,752	6,133
Matu Daro	2018	1,170	186	984
	2019	837	87	750
	2020	518	46	472

Sumber: Polis Diraja Malaysia
Source: Royal Malaysia Police

Jadual 52: Jenayah kekerasan mengikut daerah PDRM dan jenis jenayah, Sarawak, 2018-2021

Table 52: Violent crime by PDRM district and type of crime, Sarawak, 2018-2021

Daerah PDRM PDRM district	Tahun Year	Jumlah Total	Bunuh Murder	Rogol Rape	Samun ^a Robbery	Mencederakan Causing injury
SARAWAK	2018	730	17	131	305	277
	2019	898	27	149	387	335
	2020	761	8	138	288	327
	2021	467	4	81	194	188
Kuching	2018	101	1	10	84	6
	2019	215	2	18	127	68
	2020	186	1	16	93	76
	2021	119	2	10	53	54
Bau	2018	5	-	3	2	-
	2019	9	1	3	4	1
	2020	8	-	4	1	3
	2021	6	-	2	-	4
Lundu	2018	9	-	2	-	7
	2019	9	1	6	1	1
	2020	9	-	2	2	5
	2021	12	1	1	-	10
Kota Samarahan	2018	31	-	6	19	6
	2019	61	3	16	23	19
	2020	63	-	19	19	25
	2021	38	2	9	4	23
Serian	2018	18	1	4	12	1
	2019	21	2	6	4	9
	2020	7	-	2	2	3
	2021	24	-	7	8	9
Simunjan	2018	9	-	5	2	2
	2019	7	-	2	1	4
	2020	7	-	5	1	1
	2021	4	1	2	-	1
Sri Aman	2018	26	1	11	3	11
	2019	13	-	2	5	6
	2020	13	-	9	-	4
	2021	15	1	7	2	5
Lubok Antu	2018	5	-	3	-	2
	2019	5	-	2	-	3
	2020	10	-	3	1	6
	2021	7	1	2	-	4
Betong	2018	6	-	3	3	-
	2019	11	1	4	1	5
	2020	11	1	1	3	6
	2021	11	2	5	1	3
Saratok	2018	11	1	2	3	5
	2019	8	-	1	4	3
	2020	4	-	1	-	3
	2021	8	-	2	-	6
Sarkei	2018	9	-	4	5	-
	2019	18	-	2	7	9
	2020	11	-	-	3	8
	2021	9	1	2	2	4
Maradong	2018	30	-	1	2	27
	2019	13	-	2	7	4
	2020	8	-	3	2	3
	2021	3	-	-	1	2
Julau	2018	3	-	2	-	1
	2019	2	-	-	1	1
	2020	4	-	2	-	2
	2021	3	-	1	-	2
Sibu	2018	71	4	20	39	8
	2019	124	4	23	53	44
	2020	126	2	14	67	43
	2021	56	2	6	24	24

Sumber: Polis Diraja Malaysia
Source: Royal Malaysia Police

Nota/ Note:

^a Termasuk samun berkawan bersenjata api, samun berkawan tidak bersenjata api, samun bersenjata api dan samun tidak bersenjata api

Includes gang robbery with firearms, gang robbery without firearms, robbery with firearms and robbery without firearms

Jadual 52: Jenayah kekerasan mengikut daerah PDRM dan jenis jenayah, Sarawak, 2018-2021 (samb.)

Table 52: Violent crime by PDRM district and type of crime, Sarawak, 2018-2021 (cont'd)

Daerah PDRM PDRM district	Tahun Year	Jumlah Total	Bunuh Murder	Rogol Rape	Samun ^a Robbery	Mencederakan Causing injury
Dalat	2018	10	-	1	3	6
	2019	5	-	2	-	3
	2020	3	-	1	-	2
	2021	4	-	3	-	1
Mukah	2018	13	-	3	4	6
	2019	7	1	2	3	1
	2020	7	-	3	2	2
	2021	14	1	6	-	7
Kanowit	2018	8	-	2	-	6
	2019	3	-	1	-	2
	2020	6	-	3	1	2
	2021	1	-	-	-	1
Bintulu	2018	34	-	5	26	3
	2019	53	4	7	25	17
	2020	33	1	4	5	23
	2021	31	3	3	4	21
Tatau	2018	4	1	1	1	1
	2019	5	1	2	1	1
	2020	4	-	1	1	2
	2021	4	-	2	-	2
Kapit	2018	8	-	1	1	6
	2019	7	-	4	-	3
	2020	7	-	1	-	6
	2021	4	1	-	1	2
Song	2018	2	-	-	-	2
	2019	3	-	1	-	2
	2020	3	-	1	-	2
	2021	3	-	3	-	-
Belaga	2018	10	3	-	-	7
	2019	6	-	1	2	3
	2020	6	-	-	-	6
	2021	7	-	3	-	4
Miri	2018	74	3	20	50	1
	2019	168	2	17	76	73
	2020	122	1	22	43	56
	2021	88	2	21	11	54
Marudi	2018	89	1	2	1	85
	2019	19	2	6	1	10
	2020	10	-	3	1	6
	2021	13	2	5	-	6
Limbang	2018	48	1	3	1	43
	2019	9	2	2	2	3
	2020	7	-	2	1	4
	2021	5	-	2	-	3
Lawas	2018	26	-	4	1	21
	2019	7	-	1	-	6
	2020	6	-	3	1	2
	2021	2	1	-	-	1
Padawan	2018	60	-	13	42	5
	2019	84	1	15	39	29
	2020	79	2	12	39	26
	2021	100	2	19	36	43
Matu Daro	2018	10	-	-	1	9
	2019	6	-	1	-	5
	2020	1	-	1	-	-
	2021	2	-	1	1	-

Sumber: Polis Diraja Malaysia

Source: Royal Malaysia Police

Nota/ Note:

^a Termasuk samun berkawan bersenjata api, samun berkawan tidak bersenjata api, samun bersenjata api dan samun tidak bersenjata api

Includes gang robbery with firearms, gang robbery without firearms, robbery with firearms and robbery without firearms

Jadual 53: Jenayah harta benda mengikut daerah PDRM dan jenis jenayah, Sarawak, 2018-2021

Table 53: Property crime by PDRM district and type of crime, Sarawak, 2018-2021

Daerah PDRM PDRM district	Tahun Year	Jumlah Total	Pecah rumah dan curi House break-in and theft	Kecurian kenderaan Vehicles theft			Curi/ ragut Theft/ snatch theft	Kecurian lain Other theft
				Lori/ van Lorry/ van	Motokar Motorcar	Motosikal/ skuter Motorcycle/ scooter		
SARAWAK	2018	5,019	1,497	53	386	1,692	2	1,389
	2019	5,125	1,623	61	404	1,393	-	1,644
	2020	5,089	1,946	29	188	861	-	2,065
	2021	2,835	1,087	10	83	493	-	1,162
Kuching	2018	1,161	273	12	98	504	-	274
	2019	1,157	292	8	127	367	-	363
	2020	1,175	398	1	49	261	-	466
	2021	813	229	2	34	158	-	390
Bau	2018	42	11	-	2	16	-	13
	2019	38	12	-	3	16	-	7
	2020	27	10	-	1	7	-	9
	2021	27	3	-	-	1	-	23
Lundu	2018	39	15	-	-	7	-	17
	2019	29	13	1	1	6	-	8
	2020	40	14	1	-	4	-	21
	2021	52	14	1	-	2	-	35
Samarahan	2018	316	67	2	22	177	-	48
	2019	320	109	3	28	113	-	67
	2020	382	210	-	14	62	-	96
	2021	297	100	1	12	26	-	158
Serian	2018	103	35	-	3	40	1	24
	2019	101	39	1	4	40	-	17
	2020	88	41	3	1	11	-	32
	2021	78	23	2	2	12	-	39
Simunjan	2018	30	9	-	-	14	-	7
	2019	49	22	-	-	19	-	8
	2020	32	13	-	-	5	-	14
	2021	28	11	3	-	2	-	12
Sri Aman	2018	73	36	1	-	12	-	24
	2019	95	50	2	4	18	-	21
	2020	92	49	1	2	3	-	37
	2021	77	29	-	2	1	-	45
Lubok Antu	2018	29	11	-	-	4	-	14
	2019	13	5	-	-	4	-	4
	2020	17	5	1	-	1	-	10
	2021	9	4	-	-	-	-	5
Betong	2018	62	24	-	1	16	-	21
	2019	56	28	-	1	7	-	20
	2020	61	33	-	1	4	-	23
	2021	73	24	-	1	8	-	40
Saratok	2018	14	6	1	-	2	-	5
	2019	25	13	-	-	4	-	8
	2020	51	26	-	-	4	-	21
	2021	31	18	-	-	-	-	13
Sarikei	2018	149	67	-	6	23	-	53
	2019	142	61	1	5	23	-	52
	2020	142	60	-	2	13	-	67
	2021	63	18	1	2	11	-	31
Maradong	2018	37	13	2	1	8	-	13
	2019	46	24	3	2	3	-	14
	2020	42	11	-	1	9	-	21
	2021	23	4	-	1	-	-	18
Julau	2018	5	1	-	1	1	-	2
	2019	5	3	-	-	-	-	2
	2020	6	2	-	-	-	-	4
	2021	1	-	-	-	-	-	1
Sibu	2018	626	212	7	41	217	-	149
	2019	783	286	10	31	175	-	281
	2020	680	215	3	12	109	-	341
	2021	478	166	5	8	70	-	229

Sumber: Polis Diraja Malaysia
Source: Royal Malaysia Police

Jadual 53: Jenayah harta benda mengikut daerah PDRM dan jenis jenayah, Sarawak, 2018-2021 (samb.)

Table 53: Property crime by PDRM district and type of crime, Sarawak, 2018-2021 (cont'd)

Daerah PDRM PDRM district	Tahun Year	Jumlah Total	Pecah rumah dan curi House break-in and theft	Kecurian kenderaan Vehicles theft			Curil ragut Theft/ snatch theft	Kecurian lain Other theft
				Lori/ van Lorry/ van	Motokar Motorcar	Motosikal/ skuter Motorcycle/ scooter		
Dalat	2018	16	4	-	-	1	-	11
	2019	14	4	-	-	-	-	10
	2020	11	3	-	-	-	-	8
	2021	5	1	-	-	-	-	4
Mukah	2018	83	16	-	2	29	-	36
	2019	90	38	1	5	6	-	40
	2020	54	23	2	-	5	-	24
	2021	41	14	-	-	10	-	17
Kanowit	2018	7	3	-	-	-	-	4
	2019	17	5	-	1	7	-	4
	2020	13	6	-	-	2	-	5
	2021	4	-	-	-	2	-	2
Bintulu	2018	429	104	6	31	155	-	133
	2019	416	113	10	28	118	-	147
	2020	316	94	5	21	53	-	143
	2021	282	63	1	10	29	-	179
Tatau	2018	25	-	2	1	7	-	15
	2019	16	-	-	-	2	-	14
	2020	17	-	-	1	-	-	16
	2021	9	-	-	-	-	-	9
Kapit	2018	40	10	1	1	5	-	23
	2019	40	15	-	-	8	-	17
	2020	27	8	-	-	5	-	14
	2021	20	5	-	-	5	-	10
Song	2018	10	6	1	-	-	-	3
	2019	4	1	-	-	1	-	2
	2020	7	3	-	-	-	-	4
	2021	4	-	-	-	-	-	4
Belaga	2018	38	9	-	1	3	-	25
	2019	26	5	-	-	5	-	16
	2020	18	7	-	-	2	-	9
	2021	19	4	-	-	1	-	14
Miri	2018	821	267	6	75	186	-	287
	2019	802	255	6	45	185	-	311
	2020	929	361	-	31	113	-	424
	2021	481	143	3	20	52	-	263
Marudi	2018	33	9	-	3	9	-	12
	2019	58	17	2	-	10	-	29
	2020	60	18	1	2	9	-	30
	2021	50	20	-	1	6	-	23
Limbang	2018	46	22	-	-	2	-	22
	2019	30	10	-	-	6	-	14
	2020	27	14	-	-	2	-	11
	2021	25	6	-	1	2	-	16
Lawas	2018	41	16	-	2	5	-	18
	2019	34	8	-	-	6	-	20
	2020	26	9	-	1	-	-	16
	2021	22	8	-	1	2	-	11
Padawan	2018	720	244	12	95	240	1	128
	2019	699	190	13	119	239	-	138
	2020	724	304	11	49	177	-	183
	2021	672	251	4	41	102	-	274
Matu Daro	2018	24	7	-	-	9	-	8
	2019	20	5	-	-	5	-	10
	2020	25	9	-	-	-	-	16
	2021	17	5	-	-	1	-	11

Sumber: Polis Diraja Malaysia
Source: Royal Malaysia Police

Jadual 54: Statistik kebakaran mengikut daerah pentadbiran, Sarawak, 2018-2020

Table 54: Statistics on fire breakouts by administrative district, Sarawak, 2018-2020

Daerah pentadbiran Administrative district	Tahun Year	Bilangan balai bomba Number of fire stations	Bilangan kebakaran Number of fire breakouts	Bilangan panggilan palsu Number of false alarms	Bilangan kematian ^a Number of deaths	Bilangan kecederaan Number of injuries	Taksiran kerugian (RM juta) Estimated loss (RM million)	Taksiran yang dapat diselamatkan (RM juta) Estimated amount saved (RM million)
SARAWAK	2018	30	2,377	34	10	37	59.9	421.0
	2019	32	3,403	20	10	34	179.3	442.0
	2020	34	1,632	9	13	16	49.1	652.0
Kuching	2018	4	570	9	1	2	7.7	197.8
	2019	4	734	8	-	9	95.8	109.3
	2020	4	366	1	-	-	15.4	160.0
Bau	2018	1	28	-	-	-	0.1	0.0
	2019	1	30	1	-	4	0.2	0.5
	2020	1	13	1	-	2	0.1	0.1
Lundu	2018	1	49	5	-	-	0.3	3.4
	2019	1	59	-	-	-	0.3	0.3
	2020	1	19	-	-	2	0.5	15.0
Samarahan	2018	1	81	-	-	1	0.4	11.3
	2019	1	107	-	-	3	1.0	6.1
	2020	2	67	-	-	2	1.6	7.2
Serian	2018	2	135	12	1	5	1.0	6.0
	2019	2	128	-	-	3	1.3	7.1
	2020	1	27	-	-	-	0.5	3.6
Simunjan	2018	1	51	-	-	-	0.4	0.3
	2019	1	54	-	-	-	0.5	0.7
	2020	1	9	-	-	-	0.1	5.7
Sri Aman	2018	1	59	-	3	1	0.1	0.0
	2019	1	112	1	-	-	0.3	0.1
	2020	1	30	-	-	-	3.0	4.3
Lubok Antu	2018	-	-	-	-	-	-	-
	2019	-	-	-	-	-	-	-
	2020	-	-	-	-	-	-	-
Betong	2018	1	56	-	2	3	1.6	69.2
	2019	1	90	-	1	1	9.9	10.1
	2020	1	23	-	4	1	0.4	0.2
Saratok	2018	1	25	-	-	1	0.1	0.2
	2019	1	33	-	-	-	0.7	0.7
	2020	1	21	1	-	-	0.7	5.5
Sarikei	2018	1	66	1	-	2	1.4	0.0
	2019	1	75	1	1	1	0.0	0.5
	2020	1	37	-	-	-	0.3	0.4
Maradong	2018	1	28	-	-	8	1.3	0.8
	2019	1	39	-	-	-	0.8	0.1
	2020	-	-	-	-	-	-	-
Daro	2018	-	-	-	-	-	-	-
	2019	1	3	-	-	-	0.1	0.1
	2020	1	14	-	2	1	-	-

Sumber: Jabatan Bomba dan Penyelamat Malaysia

Source: Fire and Rescue Department of Malaysia

Nota/ Notes :^a Merujuk kepada kematian serta-merta di tempat kejadian

Refers to instant deaths at the place of occurrence

0.0 menunjukkan nilai taksiran yang kurang daripada RM100,000

0.0 shows the estimated value is less than RM100,000

Jadual 54: Statistik kebakaran mengikut daerah pentadbiran, Sarawak, 2018-2020 (samb.)

Table 54: Statistics on fire breakouts by administrative district, Sarawak, 2018-2020 (cont'd)

Daerah pentadbiran <i>Administrative district</i>	Tahun <i>Year</i>	Bilangan balai bomba <i>Number of fire stations</i>	Bilangan kebakaran <i>Number of fire breakouts</i>	Bilangan panggilan palsu <i>Number of false alarms</i>	Bilangan kematian ^a <i>Number of deaths</i>	Bilangan kecederaan <i>Number of injuries</i>	Taksiran kerugian (RM juta) <i>Estimated loss (RM million)</i>	Taksiran yang dapat diselamatkan (RM juta) <i>Estimated amount saved (RM million)</i>
Julau	2018	-	-	-	-	-	-	-
	2019	-	-	-	-	-	-	-
	2020	1	22	-	-	-	0.5	0.1
Sibu	2018	2	278	1	-	1	1.9	35.0
	2019	2	320	2	4	-	13.3	9.0
	2020	2	172	4	1	2	5.9	27.0
Dalat	2018	-	85	-	-	-	3.3	1.2
	2019	-	-	-	-	-	-	-
	2020	-	-	-	-	-	-	-
Mukah	2018	1	20	-	-	1	0.8	0.4
	2019	1	75	-	-	1	0.3	24.9
	2020	1	47	-	-	-	0.1	27.3
Kanowit	2018	1	136	-	-	-	0.1	0.2
	2019	1	19	-	-	1	0.1	0.7
	2020	1	13	-	-	-	0.2	1.8
Bintulu	2018	2	31	-	-	2	1.1	8.1
	2019	2	311	2	-	4	6.3	218.2
	2020	1	146	-	2	1	8.5	321.1
Tatau	2018	1	25	-	-	-	1.9	0.1
	2019	1	30	-	1	2	6.9	-
	2020	1	15	-	2	-	0.2	1.8
Kapit	2018	1	14	-	-	-	9.8	6.0
	2019	1	43	-	-	-	1.8	1.5
	2020	1	22	1	-	-	0.1	0.1
Song	2018	1	4	-	-	-	1.6	0.3
	2019	1	11	-	-	-	0.6	0.7
	2020	1	5	-	-	-	0.0	0.0
Belaga	2018	-	-	-	-	-	-	-
	2019	-	-	-	-	-	-	-
	2020	1	-	-	-	-	-	-
Miri	2018	2	531	6	1	4	13.7	41.3
	2019	2	854	5	2	3	31.8	43.2
	2020	3	438	1	2	3	6.7	58.7
Marudi	2018	1	17	-	1	4	6.9	3.9
	2019	1	80	-	-	1	2.6	3.0
	2020	1	27	-	-	-	2.6	0.3
Limbang	2018	1	34	-	-	2	1.4	1.7
	2019	1	60	-	-	-	1.0	2.0
	2020	1	31	-	-	-	0.7	2.8
Lawas	2018	1	31	-	1	-	2.5	5.0
	2019	1	54	-	1	1	2.7	0.7
	2020	1	39	-	-	-	0.2	4.8

Sumber: Jabatan Bomba dan Penyelamat Malaysia
Source: Fire and Rescue Department of Malaysia

Nota/ Notes :

^a Merujuk kepada kematian serta-merta di tempat kejadian

Refers to instant deaths at the place of occurrence

0.0 menunjukkan nilai taksiran yang kurang daripada RM100,000

0.0 shows the estimated value is less than RM100,000

Jadual 54: Statistik kebakaran mengikut daerah pentadbiran, Sarawak, 2018-2020 (samb.)

Table 54: Statistics on fire breakouts by administrative district, Sarawak, 2018-2020 (cont'd)

Daerah pentadbiran <i>Administrative district</i>	Tahun <i>Year</i>	Bilangan balai bomba <i>Number of fire stations</i>	Bilangan kebakaran <i>Number of fire breakouts</i>	Bilangan panggilan palsu <i>Number of false alarms</i>	Bilangan kematian ^a <i>Number of deaths</i>	Bilangan kecederaan <i>Number of injuries</i>	Taksiran kerugian (RM juta) <i>Estimated loss (RM million)</i>	Taksiran yang dapat diselamatkan (RM juta) <i>Estimated amount saved (RM million)</i>
Matu	2018	-	-	-	-	-	-	-
	2019	-	-	-	-	-	-	-
	2020	-	-	-	-	-	-	-
Asajaya	2018	-	-	-	-	-	-	-
	2019	1	26	-	-	-	0.0	0.0
	2020	1	16	-	-	2	0.4	4.2
Pakan	2018	-	-	-	-	-	-	-
	2019	-	-	-	-	-	-	-
	2020	-	-	-	-	-	-	-
Selangau	2018	-	-	-	-	-	-	-
	2019	-	-	-	-	-	-	-
	2020	1	4	-	-	-	0.3	0.0
Tebedu	2018	-	-	-	-	-	-	-
	2019	-	-	-	-	-	-	-
	2020	-	-	-	-	-	-	-
Pusa	2018	-	-	-	-	-	-	-
	2019	-	-	-	-	-	-	-
	2020	-	-	-	-	-	-	-
Kabong	2018	-	-	-	-	-	-	-
	2019	-	-	-	-	-	-	-
	2020	-	-	-	-	-	-	-
Tanjung Manis	2018	1	23	-	-	-	0.4	28.6
	2019	1	56	-	-	-	0.8	2.5
	2020	1	9	-	-	-	0.1	0.1
Sebauh	2018	-	-	-	-	-	-	-
	2019	-	-	-	-	-	-	-
	2020	-	-	-	-	-	-	-
Bukit Mabong	2018	-	-	-	-	-	-	-
	2019	-	-	-	-	-	-	-
	2020	-	-	-	-	-	-	-
Subis	2018	-	-	-	-	-	-	-
	2019	-	-	-	-	-	-	-
	2020	-	-	-	-	-	-	-
Beluru	2018	-	-	-	-	-	-	-
	2019	-	-	-	-	-	-	-
	2020	-	-	-	-	-	-	-
Telang Usan	2018	-	-	-	-	-	-	-
	2019	-	-	-	-	-	-	-
	2020	-	-	-	-	-	-	-

Sumber: Jabatan Bomba dan Penyelamat Malaysia
Source: Fire and Rescue Department of Malaysia

Nota/ Notes :

^a Merujuk kepada kematian serta-merta di tempat kejadian

Refers to instant deaths at the place of occurrence

0.0 menunjukkan nilai taksiran yang kurang daripada RM100,000

0.0 shows the estimated value is less than RM100,000

Jadual 55: Bilangan kebakaran mengikut daerah pentadbiran dan jenis, Sarawak, 2018-2020

Table 55: Number of fire breakouts by administrative district and type, Sarawak, 2018-2020

Daerah pentadbiran <i>Administrative district</i>	Tahun <i>Year</i>	Jumlah <i>Total</i>	Bangunan dan isinya <i>Building and volume</i>	Kenderaan <i>Vehicle</i>	Mesin <i>Machinery</i>	Alat perkakas <i>Other equipment</i>	Petrol	Bahan kimia <i>Chemical substance</i>
SARAWAK	2018	2,377	443	198	18	99	2	-
	2019	3,403	403	205	20	118	-	1
	2020	1,632	294	183	7	111	1	-
Kuching	2018	570	187	58	6	29	-	-
	2019	734	165	57	5	38	-	-
	2020	366	73	42	1	25	-	-
Bau	2018	28	15	2	-	-	-	-
	2019	30	6	4	-	1	-	-
	2020	13	4	2	-	-	-	-
Lundu	2018	49	12	2	-	-	-	-
	2019	59	3	-	-	-	-	-
	2020	19	2	5	1	-	-	-
Samarahan	2018	81	10	6	1	2	-	-
	2019	107	9	12	-	1	-	-
	2020	67	19	14	-	7	-	-
Serian	2018	135	55	10	-	6	-	-
	2019	128	24	8	2	6	-	1
	2020	27	3	6	2	1	-	-
Simunjan	2018	51	13	4	-	2	-	-
	2019	54	8	-	-	3	-	-
	2020	9	5	1	-	-	-	-
Sri Aman	2018	59	11	4	-	4	-	-
	2019	112	9	6	-	6	-	-
	2020	30	9	6	-	5	-	-
Lubok Antu	2018	-	-	-	-	-	-	-
	2019	-	-	-	-	-	-	-
	2020	-	-	-	-	-	-	-
Betong	2018	56	3	12	-	4	-	-
	2019	90	26	4	-	1	-	-
	2020	23	6	3	-	1	-	-
Saratok	2018	25	3	2	-	4	-	-
	2019	33	3	2	-	-	-	-
	2020	21	6	3	-	3	-	-
Sarikei	2018	66	4	5	2	6	-	-
	2019	75	4	4	-	8	-	-
	2020	37	5	6	1	1	-	-
Maradong	2018	28	-	1	-	2	-	-
	2019	39	3	1	-	2	-	-
	2020	-	-	-	-	-	-	-
Daro	2018	-	-	-	-	-	-	-
	2019	3	-	-	-	-	-	-
	2020	14	5	2	-	1	-	-

Sumber: Jabatan Bomba dan Penyelamat Malaysia
Source: Fire and Rescue Department of Malaysia

Jadual 55: Bilangan kebakaran mengikut daerah pentadbiran dan jenis, Sarawak, 2018-2020 (samb.)

Table 55: Number of fire breakouts by administrative district and type, Sarawak, 2018-2020 (cont'd)

Daerah pentadbiran <i>Administrative district</i>	Tahun <i>Year</i>	Gas	Kapal terbang <i>Aeroplane</i>	Helikopter <i>Helicopter</i>	Kapal laut <i>Ship</i>	Feri <i>Ferry</i>	Bot <i>Boat</i>
SARAWAK	2018	20	-	-	6	-	1
	2019	23	-	-	1	-	3
	2020	21	1	-	-	-	2
Kuching	2018	4	-	-	-	-	-
	2019	2	-	-	1	-	-
	2020	10	-	-	-	-	-
Bau	2018	-	-	-	-	-	-
	2019	-	-	-	-	-	-
	2020	-	-	-	-	-	-
Lundu	2018	-	-	-	1	-	-
	2019	1	-	-	-	-	-
	2020	-	-	-	-	-	-
Samarahan	2018	3	-	-	-	-	-
	2019	3	-	-	-	-	-
	2020	1	-	-	-	-	-
Serian	2018	1	-	-	-	-	-
	2019	1	-	-	-	-	-
	2020	1	-	-	-	-	-
Simunjan	2018	-	-	-	-	-	-
	2019	-	-	-	-	-	-
	2020	-	-	-	-	-	-
Sri Aman	2018	-	-	-	-	-	-
	2019	-	-	-	-	-	-
	2020	1	-	-	-	-	-
Lubok Antu	2018	-	-	-	-	-	-
	2019	-	-	-	-	-	-
	2020	-	-	-	-	-	-
Betong	2018	-	-	-	-	-	-
	2019	2	-	-	-	-	-
	2020	-	-	-	-	-	-
Saratok	2018	-	-	-	-	-	-
	2019	2	-	-	-	-	-
	2020	1	-	-	-	-	-
Sarikei	2018	-	-	-	-	-	-
	2019	1	-	-	-	-	-
	2020	1	-	-	-	-	1
Maradong	2018	-	-	-	-	-	-
	2019	-	-	-	-	-	-
	2020	-	-	-	-	-	-
Daro	2018	-	-	-	-	-	-
	2019	-	-	-	-	-	-
	2020	-	-	-	-	-	-

Sumber: Jabatan Bomba dan Penyelamat Malaysia

Source: Fire and Rescue Department of Malaysia

Jadual 55: Bilangan kebakaran mengikut daerah pentadbiran dan jenis, Sarawak, 2018-2020 (samb.)

Table 55: Number of fire breakouts by administrative district and type, Sarawak, 2018-2020 (cont'd)

Daerah pentadbiran <i>Administrative district</i>	Tahun <i>Year</i>	Kebun/ ladang <i>Farm/ estate</i>	Hutan <i>Jungle</i>	Belukar/ lalang <i>Weed/ bush</i>	Sampah <i>Garbage</i>	Gerai <i>Stall</i>	Lain-lain <i>Others</i>
SARAWAK	2018	84	120	905	190	6	285
	2019	125	240	1,678	242	6	338
	2020	20	27	503	160	7	295
Kuching	2018	4	14	141	44	1	82
	2019	4	52	250	66	-	94
	2020	-	5	61	48	-	101
Bau	2018	-	-	5	-	-	6
	2019	-	1	11	1	1	5
	2020	1	-	2	1	-	3
Lundu	2018	2	9	22	-	-	1
	2019	4	27	22	-	-	2
	2020	3	1	4	-	-	3
Samarahan	2018	8	2	27	6	-	16
	2019	5	9	44	6	-	18
	2020	1	2	9	4	-	10
Serian	2018	4	10	24	6	-	19
	2019	3	6	56	7	-	14
	2020	-	-	7	-	-	7
Simunjan	2018	4	5	17	2	-	4
	2019	3	8	29	-	-	3
	2020	-	-	-	-	-	3
Sri Aman	2018	11	5	18	1	-	5
	2019	14	4	56	4	-	13
	2020	-	-	3	1	-	5
Lubok Antu	2018	-	-	-	-	-	-
	2019	-	-	-	-	-	-
	2020	-	-	-	-	-	-
Betong	2018	7	3	17	3	-	7
	2019	12	1	30	8	-	6
	2020	1	-	3	2	-	7
Saratok	2018	1	4	5	1	-	5
	2019	7	4	7	-	-	8
	2020	-	-	-	2	-	6
Sarikei	2018	2	4	21	11	-	11
	2019	2	4	35	6	-	11
	2020	-	-	9	5	-	8
Maradong	2018	1	2	18	1	-	3
	2019	2	2	20	2	-	7
	2020	-	-	-	-	-	-
Daro	2018	-	-	-	-	-	-
	2019	-	-	1	-	-	2
	2020	2	-	2	-	-	2

Sumber: Jabatan Bomba dan Penyelamat Malaysia

Source: Fire and Rescue Department of Malaysia

Jadual 55: Bilangan kebakaran mengikut daerah pentadbiran dan jenis, Sarawak, 2018-2020 (samb.)

Table 55: Number of fire breakouts by administrative district and type, Sarawak, 2018-2020 (cont'd)

Daerah pentadbiran <i>Administrative district</i>	Tahun <i>Year</i>	Jumlah <i>Total</i>	Bangunan dan isinya <i>Building and volume</i>	Kenderaan <i>Vehicle</i>	Mesin <i>Machinery</i>	Alat perkakas <i>Other equipment</i>	Petrol	Bahan kimia <i>Chemical substance</i>
Julau	2018	-	-	-	-	-	-	-
	2019	-	-	-	-	-	-	-
	2020	22	4	7	-	1	-	-
Sibu	2018	278	24	17	3	13	-	-
	2019	320	35	27	3	19	-	-
	2020	172	32	18	1	16	1	-
Dalat	2018	85	-	9	-	-	-	-
	2019	-	-	-	-	-	-	-
	2020	-	-	-	-	-	-	-
Mukah	2018	20	5	3	-	-	-	-
	2019	75	6	6	-	2	-	-
	2020	47	5	3	-	4	-	-
Kanowit	2018	136	1	16	5	11	-	-
	2019	19	1	1	1	-	-	-
	2020	13	4	-	-	1	-	-
Bintulu	2018	31	22	6	-	-	-	-
	2019	311	37	36	5	7	-	-
	2020	146	31	22	1	15	-	-
Tatau	2018	25	5	-	-	1	-	-
	2019	30	-	6	-	-	-	-
	2020	15	5	5	-	-	-	-
Kapit	2018	14	4	-	-	1	1	-
	2019	43	8	2	-	3	-	-
	2020	22	2	2	-	2	-	-
Song	2018	4	4	-	-	-	-	-
	2019	11	-	-	-	1	-	-
	2020	5	2	1	-	-	-	-
Belaga	2018	-	-	-	-	-	-	-
	2019	-	-	-	-	-	-	-
	2020	-	-	-	-	-	-	-
Miri	2018	531	41	31	1	5	-	-
	2019	854	39	25	2	17	-	-
	2020	438	44	28	-	19	-	-
Marudi	2018	17	5	-	-	-	-	-
	2019	80	4	-	1	2	-	-
	2020	27	3	-	-	2	-	-
Limbang	2018	34	9	4	-	1	-	-
	2019	60	6	2	-	1	-	-
	2020	31	6	2	-	3	-	-
Lawas	2018	31	7	5	-	6	1	-
	2019	54	4	2	1	-	-	-
	2020	39	7	1	-	4	-	-

Sumber: Jabatan Bomba dan Penyelamat Malaysia
Source: Fire and Rescue Department of Malaysia

Jadual 55: Bilangan kebakaran mengikut daerah pentadbiran dan jenis, Sarawak, 2018-2020 (samb.)*Table 55: Number of fire breakouts by administrative district and type, Sarawak, 2018-2020 (cont'd)*

Daerah pentadbiran <i>Administrative district</i>	Tahun <i>Year</i>	Gas	Kapal terbang <i>Aeroplane</i>	Helikopter <i>Helicopter</i>	Kapal laut <i>Ship</i>	Feri <i>Ferry</i>	Bot <i>Boat</i>
Julau	2018	-	-	-	-	-	-
	2019	-	-	-	-	-	-
	2020	-	-	-	-	-	-
Sibu	2018	4	-	-	2	-	1
	2019	4	-	-	-	-	-
	2020	1	-	-	-	-	-
Dalat	2018	1	-	-	-	-	-
	2019	-	-	-	-	-	-
	2020	-	-	-	-	-	-
Mukah	2018	-	-	-	-	-	-
	2019	-	-	-	-	-	-
	2020	1	-	-	-	-	-
Kanowit	2018	2	-	-	-	-	-
	2019	-	-	-	-	-	1
	2020	-	-	-	-	-	-
Bintulu	2018	-	-	-	-	-	-
	2019	2	-	-	-	-	-
	2020	2	-	-	-	-	-
Tatau	2018	1	-	-	-	-	-
	2019	-	-	-	-	-	-
	2020	-	-	-	-	-	-
Kapit	2018	-	-	-	-	-	-
	2019	-	-	-	-	-	-
	2020	-	-	-	-	-	-
Song	2018	-	-	-	-	-	-
	2019	-	-	-	-	-	1
	2020	-	-	-	-	-	-
Belaga	2018	-	-	-	-	-	-
	2019	-	-	-	-	-	-
	2020	-	-	-	-	-	-
Miri	2018	3	-	-	2	-	-
	2019	4	-	-	-	-	1
	2020	1	1	-	-	-	1
Marudi	2018	1	-	-	-	-	-
	2019	-	-	-	-	-	-
	2020	1	-	-	-	-	-
Limbang	2018	-	-	-	-	-	-
	2019	-	-	-	-	-	-
	2020	-	-	-	-	-	-
Lawas	2018	-	-	-	-	-	-
	2019	1	-	-	-	-	-
	2020	-	-	-	-	-	-

Sumber: Jabatan Bomba dan Penyelamat Malaysia*Source: Fire and Rescue Department of Malaysia*

Jadual 55: Bilangan kebakaran mengikut daerah pentadbiran dan jenis, Sarawak, 2018-2020 (samb.)*Table 55: Number of fire breakouts by administrative district and type, Sarawak, 2018-2020 (cont'd)*

Daerah pentadbiran <i>Administrative district</i>	Tahun <i>Year</i>	Kebun/ ladang <i>Farm/ estate</i>	Hutan <i>Jungle</i>	Belukar/ lalang <i>Weed/ bush</i>	Sampah <i>Garbage</i>	Gerai <i>Stall</i>	Lain-lain <i>Others</i>
Julau	2018	-	-	-	-	-	-
	2019	-	-	-	-	-	-
	2020	-	-	2	1	-	7
Sibu	2018	5	17	129	26	-	37
	2019	4	23	136	36	2	31
	2020	1	-	27	35	4	36
Dalat	2018	21	4	44	1	-	5
	2019	-	-	-	-	-	-
	2020	-	-	-	-	-	-
Mukah	2018	3	-	2	2	1	4
	2019	11	4	37	2	-	7
	2020	2	-	23	2	-	7
Kanowit	2018	6	14	44	19	1	17
	2019	1	1	8	1	-	4
	2020	-	-	1	-	-	7
Bintulu	2018	-	-	1	-	-	2
	2019	12	38	122	27	-	25
	2020	7	8	28	7	1	24
Tatau	2018	-	1	11	-	-	6
	2019	2	3	16	-	-	3
	2020	-	-	1	-	-	4
Kapit	2018	-	-	4	2	-	2
	2019	-	1	17	3	-	9
	2020	-	-	5	2	-	9
Song	2018	-	-	-	-	-	-
	2019	3	-	2	1	-	3
	2020	-	-	-	-	-	2
Belaga	2018	-	-	-	-	-	-
	2019	-	-	-	-	-	-
	2020	-	-	-	-	-	-
Miri	2018	1	25	312	61	3	46
	2019	13	30	610	59	3	51
	2020	1	9	257	40	1	36
Marudi	2018	-	-	10	-	-	1
	2019	7	1	61	1	-	3
	2020	-	-	18	1	-	2
Limbang	2018	2	-	12	2	-	4
	2019	2	7	29	6	-	7
	2020	-	1	12	4	1	2
Lawas	2018	2	-	8	-	-	2
	2019	6	4	31	1	-	4
	2020	1	1	21	1	-	3

Sumber: Jabatan Bomba dan Penyelamat Malaysia*Source: Fire and Rescue Department of Malaysia*

Jadual 55: Bilangan kebakaran mengikut daerah pentadbiran dan jenis, Sarawak, 2018-2020 (samb.)

Table 55: Number of fire breakouts by administrative district and type, Sarawak, 2018-2020 (cont'd)

Daerah pentadbiran <i>Administrative district</i>	Tahun <i>Year</i>	Jumlah <i>Total</i>	Bangunan dan isinya <i>Building and volume</i>	Kenderaan <i>Vehicle</i>	Mesin <i>Machinery</i>	Alat perkakas <i>Other equipment</i>	Petrol	Bahan kimia <i>Chemical substance</i>
Matu	2018	-	-	-	-	-	-	-
	2019	-	-	-	-	-	-	-
	2020	-	-	-	-	-	-	-
Asajaya	2018	-	-	-	-	-	-	-
	2019	26	-	-	-	-	-	-
	2020	16	7	2	-	-	-	-
Pakan	2018	-	-	-	-	-	-	-
	2019	-	-	-	-	-	-	-
	2020	-	-	-	-	-	-	-
Selangau	2018	-	-	-	-	-	-	-
	2019	-	-	-	-	-	-	-
	2020	4	2	1	-	-	-	-
Tebedu	2018	-	-	-	-	-	-	-
	2019	-	-	-	-	-	-	-
	2020	-	-	-	-	-	-	-
Pusa	2018	-	-	-	-	-	-	-
	2019	-	-	-	-	-	-	-
	2020	-	-	-	-	-	-	-
Kabong	2018	-	-	-	-	-	-	-
	2019	-	-	-	-	-	-	-
	2020	-	-	-	-	-	-	-
Tanjung Manis	2018	23	3	1	-	2	-	-
	2019	56	3	-	-	-	-	-
	2020	9	3	1	-	-	-	-
Sebauh	2018	-	-	-	-	-	-	-
	2019	-	-	-	-	-	-	-
	2020	-	-	-	-	-	-	-
Bukit Mabong	2018	-	-	-	-	-	-	-
	2019	-	-	-	-	-	-	-
	2020	-	-	-	-	-	-	-
Subis	2018	-	-	-	-	-	-	-
	2019	-	-	-	-	-	-	-
	2020	-	-	-	-	-	-	-
Beluru	2018	-	-	-	-	-	-	-
	2019	-	-	-	-	-	-	-
	2020	-	-	-	-	-	-	-
Telang Usan	2018	-	-	-	-	-	-	-
	2019	-	-	-	-	-	-	-
	2020	-	-	-	-	-	-	-

Sumber: Jabatan Bomba dan Penyelamat Malaysia

Source: Fire and Rescue Department of Malaysia

Jadual 55: Bilangan kebakaran mengikut daerah pentadbiran dan jenis, Sarawak, 2018-2020 (samb.)*Table 55: Number of fire breakouts by administrative district and type, Sarawak, 2018-2020 (cont'd)*

Daerah pentadbiran <i>Administrative district</i>	Tahun <i>Year</i>	Gas	Kapal terbang <i>Aeroplane</i>	Helikopter <i>Helicopter</i>	Kapal laut <i>Ship</i>	Feri <i>Ferry</i>	Bot <i>Boat</i>
Matu	2018	-	-	-	-	-	-
	2019	-	-	-	-	-	-
	2020	-	-	-	-	-	-
Asajaya	2018	-	-	-	-	-	-
	2019	-	-	-	-	-	-
	2020	-	-	-	-	-	-
Pakan	2018	-	-	-	-	-	-
	2019	-	-	-	-	-	-
	2020	-	-	-	-	-	-
Selangau	2018	-	-	-	-	-	-
	2019	-	-	-	-	-	-
	2020	-	-	-	-	-	-
Tebedu	2018	-	-	-	-	-	-
	2019	-	-	-	-	-	-
	2020	-	-	-	-	-	-
Pusa	2018	-	-	-	-	-	-
	2019	-	-	-	-	-	-
	2020	-	-	-	-	-	-
Kabong	2018	-	-	-	-	-	-
	2019	-	-	-	-	-	-
	2020	-	-	-	-	-	-
Tanjung Manis	2018	-	-	-	1	-	-
	2019	-	-	-	-	-	-
	2020	-	-	-	-	-	-
Sebauh	2018	-	-	-	-	-	-
	2019	-	-	-	-	-	-
	2020	-	-	-	-	-	-
Bukit Mabong	2018	-	-	-	-	-	-
	2019	-	-	-	-	-	-
	2020	-	-	-	-	-	-
Subis	2018	-	-	-	-	-	-
	2019	-	-	-	-	-	-
	2020	-	-	-	-	-	-
Beluru	2018	-	-	-	-	-	-
	2019	-	-	-	-	-	-
	2020	-	-	-	-	-	-
Telang Usan	2018	-	-	-	-	-	-
	2019	-	-	-	-	-	-
	2020	-	-	-	-	-	-

Sumber: Jabatan Bomba dan Penyelamat Malaysia*Source: Fire and Rescue Department of Malaysia*

Jadual 55: Bilangan kebakaran mengikut daerah pentadbiran dan jenis, Sarawak, 2018-2020 (samb.)*Table 55: Number of fire breakouts by administrative district and type, Sarawak, 2018-2020 (cont'd)*

Daerah pentadbiran <i>Administrative district</i>	Tahun <i>Year</i>	Kebun/ ladang <i>Farm/ estate</i>	Hutan <i>Jungle</i>	Belukar/ lalang <i>Weed/ bush</i>	Sampah <i>Garbage</i>	Gerai <i>Stall</i>	Lain-lain <i>Others</i>
Matu	2018	-	-	-	-	-	-
	2019	-	-	-	-	-	-
	2020	-	-	-	-	-	-
Asajaya	2018	-	-	-	-	-	-
	2019	3	2	17	1	-	3
	2020	-	-	4	2	-	1
Pakan	2018	-	-	-	-	-	-
	2019	-	-	-	-	-	-
	2020	-	-	-	-	-	-
Selangau	2018	-	-	-	-	-	-
	2019	-	-	-	-	-	-
	2020	-	-	1	-	-	-
Tebedu	2018	-	-	-	-	-	-
	2019	-	-	-	-	-	-
	2020	-	-	-	-	-	-
Pusa	2018	-	-	-	-	-	-
	2019	-	-	-	-	-	-
	2020	-	-	-	-	-	-
Kabong	2018	-	-	-	-	-	-
	2019	-	-	-	-	-	-
	2020	-	-	-	-	-	-
Tanjung Manis	2018	-	1	13	2	-	-
	2019	5	8	31	4	-	5
	2020	-	-	3	2	-	-
Sebauh	2018	-	-	-	-	-	-
	2019	-	-	-	-	-	-
	2020	-	-	-	-	-	-
Bukit Mabong	2018	-	-	-	-	-	-
	2019	-	-	-	-	-	-
	2020	-	-	-	-	-	-
Subis	2018	-	-	-	-	-	-
	2019	-	-	-	-	-	-
	2020	-	-	-	-	-	-
Beluru	2018	-	-	-	-	-	-
	2019	-	-	-	-	-	-
	2020	-	-	-	-	-	-
Telang Usan	2018	-	-	-	-	-	-
	2019	-	-	-	-	-	-
	2020	-	-	-	-	-	-

Sumber: Jabatan Bomba dan Penyelamat Malaysia*Source: Fire and Rescue Department of Malaysia*

Jadual 56: Bilangan kebakaran mengikut daerah pentadbiran dan punca kebakaran, Sarawak, 2018-2020

Table 56: Number of fire breakouts by administrative district and cause, Sarawak, 2018-2020

Daerah pentadbiran Administrative district	Tahun Year	Jumlah Total	Elektrik Electricity	Puntung rokok Cigarette butts	Percikan api Sparks of fire	Mercun/ bunga api Fire crackers/ fireworks	Ubat nyamuk/ lilin/colok Mosquito coil/ candle/ joss-stick	Dapur gas/ minyak tanah Gas stove/ kerosene
SARAWAK	2018	2,377	83	9	38	3	5	29
	2019	3,403	77	4	33	1	6	19
	2020	1,632	102	7	7	1	6	15
Kuching	2018	570	24	1	3	2	2	11
	2019	734	27	1	-	1	5	5
	2020	366	36	2	1	1	3	3
Bau	2018	28	-	-	-	-	-	-
	2019	30	-	-	-	-	-	-
	2020	13	-	-	-	-	-	-
Lundu	2018	49	1	1	1	-	-	-
	2019	59	1	-	-	-	-	-
	2020	19	3	-	-	-	-	-
Samarahan	2018	81	1	-	-	-	-	1
	2019	107	-	-	1	-	-	1
	2020	67	7	3	1	-	-	4
Serian	2018	135	10	-	-	-	-	2
	2019	128	18	-	12	-	-	3
	2020	27	5	-	1	-	-	1
Simunjan	2018	51	-	-	-	-	-	-
	2019	54	1	-	-	-	-	-
	2020	9	1	-	-	-	-	1
Sri Aman	2018	59	1	-	-	-	-	-
	2019	112	-	-	-	-	-	-
	2020	30	1	-	-	-	-	-
Lubok Antu	2018	-	-	-	-	-	-	-
	2019	-	-	-	-	-	-	-
	2020	-	-	-	-	-	-	-
Betong	2018	56	2	-	-	-	-	1
	2019	90	-	-	-	-	-	-
	2020	23	-	-	1	-	2	-
Saratok	2018	25	3	1	1	-	-	-
	2019	33	8	-	1	-	-	1
	2020	21	2	1	-	-	1	1
Sarikei	2018	66	-	-	-	-	-	-
	2019	75	-	-	-	-	-	-
	2020	37	2	-	-	-	-	-
Maradong	2018	28	4	-	-	-	1	-
	2019	39	2	-	-	-	-	2
	2020	-	-	-	-	-	-	-
Daro	2018	-	-	-	-	-	-	-
	2019	3	-	-	-	-	-	-
	2020	14	-	-	-	-	-	-

Sumber: Jabatan Bomba dan Penyelamat Malaysia
Source: Fire and Rescue Department of Malaysia

Jadual 56: Bilangan kebakaran mengikut daerah pentadbiran dan punca kebakaran, Sarawak, 2018-2020 (samb.)

Table 56: Number of fire breakouts by administrative district and cause, Sarawak, 2018-2020 (cont'd)

Daerah pentadbiran <i>Administrative district</i>	Tahun <i>Year</i>	Reaksi spontan <i>Spontaneous reaction</i>	Sengaja dibakar dengan niat baik <i>Arson with good intention</i>	Sengaja dibakar dengan niat jahat <i>Incendiary arson</i>	Tindak balas kimia <i>Chemical reaction</i>	Mancis api <i>Matches</i>	Lain-lain punca <i>Other sources</i>	Punca tidak diketahui <i>Unknown source</i>
SARAWAK	2018	8	83	24	1	19	2,058	17
	2019	8	152	45	2	21	3,025	10
	2020	4	55	15	-	9	1,409	2
Kuching	2018	2	5	1	-	1	518	-
	2019	5	80	36	-	2	570	2
	2020	3	9	-	-	-	308	-
Bau	2018	-	1	-	-	-	27	-
	2019	-	-	-	-	-	30	-
	2020	-	-	-	-	-	13	-
Lundu	2018	-	-	-	-	-	46	-
	2019	-	-	-	-	-	58	-
	2020	-	-	-	-	1	15	-
Samarahan	2018	-	-	-	-	-	79	-
	2019	-	-	-	-	-	105	-
	2020	-	1	1	-	2	48	-
Serian	2018	1	-	1	1	8	112	-
	2019	1	23	-	1	18	52	-
	2020	-	-	1	-	2	17	-
Simunjan	2018	-	-	-	-	-	51	-
	2019	-	-	-	-	-	53	-
	2020	-	-	1	-	1	5	-
Sri Aman	2018	-	-	-	-	-	58	-
	2019	-	-	-	-	-	112	-
	2020	1	-	-	-	-	28	-
Lubok Antu	2018	-	-	-	-	-	-	-
	2019	-	-	-	-	-	-	-
	2020	-	-	-	-	-	-	-
Betong	2018	-	-	1	-	-	52	-
	2019	-	5	-	-	-	85	-
	2020	-	-	1	-	-	19	-
Saratok	2018	-	5	1	-	-	14	-
	2019	-	22	-	-	1	-	-
	2020	-	2	1	-	1	12	-
Sarikei	2018	-	-	-	-	-	66	-
	2019	-	-	-	-	-	70	5
	2020	-	-	1	-	-	34	-
Maradong	2018	-	-	-	-	-	23	-
	2019	-	-	7	-	-	28	-
	2020	-	-	-	-	-	-	-
Daro	2018	-	-	-	-	-	-	-
	2019	-	-	-	-	-	3	-
	2020	-	-	-	-	-	14	-

Sumber: Jabatan Bomba dan Penyelamat Malaysia
Source: Fire and Rescue Department of Malaysia

Jadual 56: Bilangan kebakaran mengikut daerah pentadbiran dan punca kebakaran, Sarawak, 2018-2020 (samb.)

Table 56: Number of fire breakouts by administrative district and cause, Sarawak, 2018-2020 (cont'd)

Daerah pentadbiran Administrative district	Tahun Year	Jumlah Total	Elektrik Electricity	Puntung rokok Cigarette butts	Percikan api Sparks of fire	Mercun/ bunga api Fire crackers/ fireworks	Ubat nyamuk/ lilin/colok Mosquito coil/ candle/ joss-stick	Dapur gas/ minyak tanah Gas stove/ kerosene
Julau	2018	-	-	-	-	-	-	-
	2019	-	-	-	-	-	-	-
	2020	22	-	-	1	-	-	-
Sibu	2018	278	10	-	2	-	-	1
	2019	320	1	-	17	-	-	1
	2020	172	2	-	-	-	-	-
Dalat	2018	85	-	-	-	-	-	-
	2019	-	-	-	-	-	-	-
	2020	-	-	-	-	-	-	-
Mukah	2018	20	-	-	-	-	-	2
	2019	75	1	-	-	-	-	-
	2020	47	-	-	-	-	-	-
Kanowit	2018	136	-	-	-	-	-	-
	2019	19	-	-	-	-	-	1
	2020	13	4	-	-	-	-	-
Bintulu	2018	31	8	4	1	-	-	3
	2019	311	8	3	2	-	-	4
	2020	146	12	1	1	-	-	3
Tatau	2018	25	-	-	-	-	-	-
	2019	30	1	-	-	-	-	1
	2020	15	-	-	-	-	-	-
Kapit	2018	14	1	-	-	-	-	1
	2019	43	3	-	-	-	-	-
	2020	22	2	-	-	-	-	-
Song	2018	4	1	-	1	-	-	2
	2019	11	1	-	-	-	-	-
	2020	5	-	-	-	-	-	-
Belaga	2018	-	-	-	-	-	-	-
	2019	-	-	-	-	-	-	-
	2020	-	-	-	-	-	-	-
Miri	2018	531	11	-	28	1	2	3
	2019	854	1	-	-	-	-	-
	2020	438	16	-	1	-	-	2
Marudi	2018	17	-	-	-	-	-	1
	2019	80	2	-	-	-	-	-
	2020	27	1	-	-	-	-	-
Limbang	2018	34	-	-	-	-	-	-
	2019	60	1	-	-	-	-	-
	2020	31	1	-	-	-	-	-
Lawas	2018	31	6	2	1	-	-	1
	2019	54	1	-	-	-	-	-
	2020	39	2	-	-	-	-	-

Sumber: Jabatan Bomba dan Penyelamat Malaysia
Source: Fire and Rescue Department of Malaysia

Jadual 56: Bilangan kebakaran mengikut daerah pentadbiran dan punca kebakaran, Sarawak, 2018-2020 (samb.)

Table 56: Number of fire breakouts by administrative district and cause, Sarawak, 2018-2020 (cont'd)

Daerah pentadbiran <i>Administrative district</i>	Tahun <i>Year</i>	Reaksi spontan <i>Spontaneous reaction</i>	Sengaja dibakar dengan niat baik <i>Arson with good intention</i>	Sengaja dibakar dengan niat jahat <i>Incendiary arson</i>	Tindak balas kimia <i>Chemical reaction</i>	Mancis api <i>Matches</i>	Lain-lain punca <i>Other sources</i>	Punca tidak diketahui <i>Unknown source</i>
Julau	2018	-	-	-	-	-	-	-
	2019	-	-	-	-	-	-	-
	2020	-	-	1	-	-	20	-
Sibu	2018	-	2	-	-	2	258	3
	2019	-	6	-	-	-	295	-
	2020	-	1	1	-	-	168	-
Dalat	2018	-	-	-	-	-	85	-
	2019	-	-	-	-	-	-	-
	2020	-	-	-	-	-	-	-
Mukah	2018	-	4	-	-	-	13	1
	2019	-	-	-	-	-	74	-
	2020	-	1	-	-	-	46	-
Kanowit	2018	-	-	-	-	-	136	-
	2019	-	-	-	-	-	18	-
	2020	-	-	1	-	1	7	-
Bintulu	2018	1	4	-	-	-	10	-
	2019	2	10	2	1	-	278	1
	2020	-	-	-	-	-	129	-
Tatau	2018	-	-	-	-	-	25	-
	2019	-	1	-	-	-	27	-
	2020	-	-	-	-	-	15	-
Kapit	2018	-	-	-	-	-	12	-
	2019	-	-	-	-	-	40	-
	2020	-	-	-	-	-	20	-
Song	2018	-	-	-	-	-	-	-
	2019	-	-	-	-	-	10	-
	2020	-	-	-	-	-	5	-
Belaga	2018	-	-	-	-	-	-	-
	2019	-	-	-	-	-	-	-
	2020	-	-	-	-	-	-	-
Miri	2018	4	59	20	-	8	384	11
	2019	-	-	-	-	-	853	-
	2020	-	36	3	-	-	378	2
Marudi	2018	-	-	-	-	-	15	1
	2019	-	1	-	-	-	77	-
	2020	-	1	2	-	-	23	-
Limbang	2018	-	-	-	-	-	34	-
	2019	-	2	-	-	-	55	2
	2020	-	1	-	-	-	29	-
Lawas	2018	-	2	-	-	-	18	1
	2019	-	2	-	-	-	51	-
	2020	-	1	-	-	-	36	-

Sumber: Jabatan Bomba dan Penyelamat Malaysia
Source: Fire and Rescue Department of Malaysia

Jadual 56: Bilangan kebakaran mengikut daerah pentadbiran dan punca kebakaran, Sarawak, 2018-2020 (samb.)

Table 56: Number of fire breakouts by administrative district and cause, Sarawak, 2018-2020 (cont'd)

Daerah pentadbiran <i>Administrative district</i>	Tahun <i>Year</i>	Jumlah <i>Total</i>	Elektrik <i>Electricity</i>	Puntung rokok <i>Cigarette butts</i>	Percikan api <i>Sparks of fire</i>	Mercun/ bunga api <i>Fire crackers/ fireworks</i>	Ubat nyamuk/ lilin/colok <i>Mosquito coil/ candle/ joss-stick</i>	Dapur gas/ minyak tanah <i>Gas stove/ kerosene</i>
Matu	2018	-	-	-	-	-	-	-
	2019	-	-	-	-	-	-	-
	2020	-	-	-	-	-	-	-
Asajaya	2018	-	-	-	-	-	-	-
	2019	26	-	-	-	-	-	-
	2020	16	4	-	-	-	-	-
Pakan	2018	-	-	-	-	-	-	-
	2019	-	-	-	-	-	-	-
	2020	-	-	-	-	-	-	-
Selangau	2018	-	-	-	-	-	-	-
	2019	-	-	-	-	-	-	-
	2020	4	-	-	-	-	-	-
Tebedu	2018	-	-	-	-	-	-	-
	2019	-	-	-	-	-	-	-
	2020	-	-	-	-	-	-	-
Pusa	2018	-	-	-	-	-	-	-
	2019	-	-	-	-	-	-	-
	2020	-	-	-	-	-	-	-
Kabong	2018	-	-	-	-	-	-	-
	2019	-	-	-	-	-	-	-
	2020	-	-	-	-	-	-	-
Tanjung Manis	2018	23	-	-	-	-	-	-
	2019	56	-	-	-	-	1	-
	2020	9	1	-	-	-	-	-
Sebauh	2018	-	-	-	-	-	-	-
	2019	-	-	-	-	-	-	-
	2020	-	-	-	-	-	-	-
Bukit Mabong	2018	-	-	-	-	-	-	-
	2019	-	-	-	-	-	-	-
	2020	-	-	-	-	-	-	-
Subis	2018	-	-	-	-	-	-	-
	2019	-	-	-	-	-	-	-
	2020	-	-	-	-	-	-	-
Beluru	2018	-	-	-	-	-	-	-
	2019	-	-	-	-	-	-	-
	2020	-	-	-	-	-	-	-
Telang Usan	2018	-	-	-	-	-	-	-
	2019	-	-	-	-	-	-	-
	2020	-	-	-	-	-	-	-

Sumber: Jabatan Bomba dan Penyelamat Malaysia
Source: Fire and Rescue Department of Malaysia

Jadual 56: Bilangan kebakaran mengikut daerah pentadbiran dan punca kebakaran, Sarawak, 2018-2020 (samb.)

Table 56: Number of fire breakouts by administrative district and cause, Sarawak, 2018-2020 (cont'd)

Daerah pentadbiran <i>Administrative district</i>	Tahun <i>Year</i>	Reaksi spontan <i>Spontaneous reaction</i>	Sengaja dibakar dengan niat baik <i>Arson with good intention</i>	Sengaja dibakar dengan niat jahat <i>Incendiary arson</i>	Tindak balas kimia <i>Chemical reaction</i>	Mancis api <i>Matches</i>	Lain-lain punca <i>Other sources</i>	Punca tidak diketahui <i>Unknown source</i>
Matu	2018	-	-	-	-	-	-	-
	2019	-	-	-	-	-	-	-
	2020	-	-	-	-	-	-	-
Asajaya	2018	-	-	-	-	-	-	-
	2019	-	-	-	-	-	26	-
	2020	-	1	1	-	-	10	-
Pakan	2018	-	-	-	-	-	-	-
	2019	-	-	-	-	-	-	-
	2020	-	-	-	-	-	-	-
Selangau	2018	-	-	-	-	-	-	-
	2019	-	-	-	-	-	-	-
	2020	-	1	-	-	-	3	-
Tebedu	2018	-	-	-	-	-	-	-
	2019	-	-	-	-	-	-	-
	2020	-	-	-	-	-	-	-
Pusa	2018	-	-	-	-	-	-	-
	2019	-	-	-	-	-	-	-
	2020	-	-	-	-	-	-	-
Kabong	2018	-	-	-	-	-	-	-
	2019	-	-	-	-	-	-	-
	2020	-	-	-	-	-	-	-
Tanjung Manis	2018	-	1	-	-	-	22	-
	2019	-	-	-	-	-	55	-
	2020	-	-	-	-	1	7	-
Sebauh	2018	-	-	-	-	-	-	-
	2019	-	-	-	-	-	-	-
	2020	-	-	-	-	-	-	-
Bukit Mabong	2018	-	-	-	-	-	-	-
	2019	-	-	-	-	-	-	-
	2020	-	-	-	-	-	-	-
Subis	2018	-	-	-	-	-	-	-
	2019	-	-	-	-	-	-	-
	2020	-	-	-	-	-	-	-
Beluru	2018	-	-	-	-	-	-	-
	2019	-	-	-	-	-	-	-
	2020	-	-	-	-	-	-	-
Telang Usan	2018	-	-	-	-	-	-	-
	2019	-	-	-	-	-	-	-
	2020	-	-	-	-	-	-	-

Sumber: Jabatan Bomba dan Penyelamat Malaysia
Source: Fire and Rescue Department of Malaysia

Jadual 57: Bilangan kebakaran bangunan mengikut daerah pentadbiran dan jenis, Sarawak, 2018-2020

Table 57: Number of fire breakouts in building by administrative district and type, Sarawak, 2018-2020

Daerah pentadbiran <i>Administrative district</i>	Tahun <i>Year</i>	Jumlah <i>Total</i>	Kedai <i>Shop</i>	Kilang <i>Factory</i>	Setor <i>Store</i>	Bengkel <i>Workshop</i>	Hotel	Pusat membeli belah <i>Shopping centre</i>
SARAWAK	2018	443	40	15	23	3	6	4
	2019	403	18	16	21	4	7	-
	2020	294	15	6	25	4	3	2
Kuching	2018	184	8	10	2	-	6	1
	2019	159	6	5	3	2	3	-
	2020	70	1	1	3	1	2	1
Bau	2018	15	8	-	3	-	-	1
	2019	6	-	-	1	-	-	-
	2020	4	-	-	-	-	-	-
Lundu	2018	12	-	-	1	-	-	-
	2019	3	-	-	1	-	-	-
	2020	2	1	-	-	-	-	-
Samarahan	2018	10	1	-	1	-	-	-
	2019	9	-	3	1	-	-	-
	2020	18	1	1	3	1	-	1
Serian	2018	55	5	-	4	3	-	-
	2019	24	2	-	1	-	-	-
	2020	3	2	-	-	-	-	-
Simunjan	2018	13	-	-	1	-	-	-
	2019	8	-	-	1	-	-	-
	2020	5	-	-	-	-	-	-
Sri Aman	2018	11	-	-	-	-	-	-
	2019	9	-	-	-	-	-	-
	2020	9	1	1	-	-	-	-
Lubok Antu	2018	-	-	-	-	-	-	-
	2019	-	-	-	-	-	-	-
	2020	-	-	-	-	-	-	-
Betong	2018	3	-	-	-	-	-	-
	2019	26	1	1	1	-	-	-
	2020	6	1	-	-	-	-	-
Saratok	2018	3	-	-	1	-	-	-
	2019	3	-	-	-	-	-	-
	2020	6	-	-	1	-	-	-
Sarikei	2018	4	1	-	-	-	-	-
	2019	4	-	-	-	-	-	-
	2020	5	1	-	-	1	-	-
Maradong	2018	-	-	-	-	-	-	-
	2019	3	1	-	-	-	-	-
	2020	-	-	-	-	-	-	-
Daro	2018	-	-	-	-	-	-	-
	2019	-	-	-	-	-	-	-
	2020	5	-	-	-	-	-	-

Sumber: Jabatan Bomba dan Penyelamat Malaysia

Source: Fire and Rescue Department of Malaysia

Jadual 57: Bilangan kebakaran bangunan mengikut daerah pentadbiran dan jenis, Sarawak, 2018-2020 (samb.)

Table 57: Number of fire breakouts in building by administrative district and type, Sarawak, 2018-2020 (cont'd)

Daerah pentadbiran <i>Administrative district</i>	Tahun <i>Year</i>	Pejabat <i>Office</i>	Restoran <i>Restaurant</i>	Rumah kediaman <i>Housing unit</i>	Setinggan <i>Squatter</i>	Dewan orang ramai <i>Town hall</i>	Dapur <i>Kitchen</i>	Gudang <i>Warehouse</i>
SARAWAK	2018	10	6	129	11	3	20	9
	2019	9	6	126	17	-	26	5
	2020	4	5	109	4	2	15	3
Kuching	2018	5	3	90	7	-	7	1
	2019	2	3	88	3	-	10	2
	2020	-	3	23	2	-	4	2
Bau	2018	-	-	-	-	-	-	-
	2019	-	1	-	-	-	-	-
	2020	-	-	2	-	-	-	-
Lundu	2018	-	1	9	-	-	1	-
	2019	-	-	-	-	-	-	-
	2020	-	-	1	-	-	-	-
Samarahan	2018	-	-	-	-	2	1	-
	2019	-	-	-	-	-	-	-
	2020	-	-	8	1	-	-	-
Serian	2018	-	1	30	-	-	2	-
	2019	1	1	16	1	-	-	-
	2020	-	-	-	-	-	-	-
Simunjan	2018	-	-	-	-	-	-	-
	2019	-	-	4	-	-	2	-
	2020	-	-	2	-	1	1	-
Sri Aman	2018	-	-	-	1	-	-	-
	2019	-	-	-	-	-	-	-
	2020	-	-	3	-	-	-	-
Lubok Antu	2018	-	-	-	-	-	-	-
	2019	-	-	-	-	-	-	-
	2020	-	-	-	-	-	-	-
Betong	2018	1	-	-	-	-	-	-
	2019	2	-	15	-	-	-	-
	2020	-	-	4	-	-	-	-
Saratok	2018	-	-	-	-	-	-	-
	2019	-	-	-	-	-	-	-
	2020	-	-	4	-	1	-	-
Sarikei	2018	-	-	-	1	-	-	-
	2019	1	-	3	-	-	-	-
	2020	-	-	3	-	-	-	-
Maradong	2018	-	-	-	-	-	-	-
	2019	-	-	-	-	-	-	-
	2020	-	-	-	-	-	-	-
Daro	2018	-	-	-	-	-	-	-
	2019	-	-	-	-	-	-	-
	2020	1	-	2	-	-	1	-

Sumber: Jabatan Bomba dan Penyelamat Malaysia

Source: Fire and Rescue Department of Malaysia

Jadual 57: Bilangan kebakaran bangunan mengikut daerah pentadbiran dan jenis, Sarawak, 2018-2020 (samb.)

Table 57: Number of fire breakouts in building by administrative district and type, Sarawak, 2018-2020 (cont'd)

Daerah pentadbiran <i>Administrative district</i>	Tahun <i>Year</i>	Makmal <i>Laboratory</i>	Premis ladang ternakan <i>Livestock farms premise</i>	Panggung wayang <i>Cinema</i>	Kelab/ pub bar hiburan <i>Club/ pub entertainment bar</i>	Rumah teres <i>Terrace house</i>	Rumah flat <i>Flat</i>	Rumah apartment/kondominium/ <i>Apartment/ condominium house</i>
SARAWAK	2018	-	-	-	-	64	10	3
	2019	1	1	-	-	63	9	4
	2020	1	-	-	-	24	4	3
Kuching	2018	-	-	-	-	27	8	2
	2019	-	-	-	-	22	4	4
	2020	1	-	-	-	13	1	1
Bau	2018	-	-	-	-	1	-	-
	2019	-	-	-	-	3	-	-
	2020	-	-	-	-	-	-	-
Lundu	2018	-	-	-	-	-	-	-
	2019	-	-	-	-	1	-	-
	2020	-	-	-	-	-	-	-
Samarahan	2018	-	-	-	-	2	1	-
	2019	1	-	-	-	2	-	-
	2020	-	-	-	-	1	-	1
Serian	2018	-	-	-	-	6	-	-
	2019	-	-	-	-	1	-	-
	2020	-	-	-	-	-	-	-
Simunjan	2018	-	-	-	-	1	-	-
	2019	-	-	-	-	1	-	-
	2020	-	-	-	-	-	-	-
Sri Aman	2018	-	-	-	-	1	-	-
	2019	-	-	-	-	1	1	-
	2020	-	-	-	-	-	-	-
Lubok Antu	2018	-	-	-	-	-	-	-
	2019	-	-	-	-	-	-	-
	2020	-	-	-	-	-	-	-
Betong	2018	-	-	-	-	1	-	-
	2019	-	-	-	-	3	1	-
	2020	-	-	-	-	-	-	-
Saratok	2018	-	-	-	-	1	-	-
	2019	-	-	-	-	1	-	-
	2020	-	-	-	-	-	-	-
Sarikei	2018	-	-	-	-	-	-	-
	2019	-	-	-	-	-	-	-
	2020	-	-	-	-	-	-	-
Maradong	2018	-	-	-	-	-	-	-
	2019	-	-	-	-	-	-	-
	2020	-	-	-	-	-	-	-
Daro	2018	-	-	-	-	-	-	-
	2019	-	-	-	-	-	-	-
	2020	-	-	-	-	-	-	-

Sumber: Jabatan Bomba dan Penyelamat Malaysia
Source: Fire and Rescue Department of Malaysia

Jadual 57: Bilangan kebakaran bangunan mengikut daerah pentadbiran dan jenis, Sarawak, 2018-2020 (samb.)

Table 57: Number of fire breakouts in building by administrative district and type, Sarawak, 2018-2020 (cont'd)

Daerah pentadbiran <i>Administrative district</i>	Tahun <i>Year</i>	Rumah panjang/ tradisional <i>Long house/ traditional</i>	Masjid/ surau <i>Mosque/ surau</i>	Tokong <i>Chinese temple</i>	Kuil <i>Hindu temple</i>	Gereja <i>Church</i>	Institut pengajian tinggi awam <i>Public higher education institution</i>	Institut pengajian tinggi swasta <i>Private higher education institution</i>
SARAWAK	2018	28	1	3	-	-	-	-
	2019	21	-	1	-	-	-	-
	2020	15	1	1	-	-	-	-
Kuching	2018	-	-	-	-	-	-	-
	2019	-	-	-	-	-	-	-
	2020	1	-	1	-	-	-	-
Bau	2018	-	-	-	-	-	-	-
	2019	-	-	-	-	-	-	-
	2020	-	-	-	-	-	-	-
Lundu	2018	-	-	-	-	-	-	-
	2019	-	-	-	-	-	-	-
	2020	-	-	-	-	-	-	-
Samarahan	2018	-	-	-	-	-	-	-
	2019	-	-	-	-	-	-	-
	2020	-	-	-	-	-	-	-
Serian	2018	-	-	1	-	-	-	-
	2019	-	-	-	-	-	-	-
	2020	-	-	-	-	-	-	-
Simunjan	2018	4	1	-	-	-	-	-
	2019	-	-	-	-	-	-	-
	2020	-	-	-	-	-	-	-
Sri Aman	2018	7	-	1	-	-	-	-
	2019	4	-	-	-	-	-	-
	2020	1	-	-	-	-	-	-
Lubok Antu	2018	-	-	-	-	-	-	-
	2019	-	-	-	-	-	-	-
	2020	-	-	-	-	-	-	-
Betong	2018	-	-	-	-	-	-	-
	2019	2	-	-	-	-	-	-
	2020	-	-	-	-	-	-	-
Saratok	2018	-	-	-	-	-	-	-
	2019	1	-	-	-	-	-	-
	2020	-	-	-	-	-	-	-
Sarikei	2018	2	-	-	-	-	-	-
	2019	-	-	-	-	-	-	-
	2020	-	-	-	-	-	-	-
Maradong	2018	-	-	-	-	-	-	-
	2019	1	-	-	-	-	-	-
	2020	-	-	-	-	-	-	-
Daro	2018	-	-	-	-	-	-	-
	2019	-	-	-	-	-	-	-
	2020	1	-	-	-	-	-	-

Sumber: Jabatan Bomba dan Penyelamat Malaysia
Source: Fire and Rescue Department of Malaysia

Jadual 57: Bilangan kebakaran bangunan mengikut daerah pentadbiran dan jenis, Sarawak, 2018-2020 (samb.)

Table 57: Number of fire breakouts in building by administrative district and type, Sarawak, 2018-2020 (cont'd)

Daerah pentadbiran <i>Administrative district</i>	Tahun <i>Year</i>	Sekolah rendah kerajaan <i>Government primary school</i>	Sekolah rendah swasta <i>Private primary school</i>	Sekolah menengah kerajaan <i>Government secondary school</i>	Sekolah menengah swasta <i>Private secondary school</i>	Pra sekolah/tadika kerajaan <i>Government pre-school/ kindergarten</i>	Pra sekolah/tadika swasta <i>Private pre-school/ kindergarten</i>	Asrama sekolah <i>School hostel</i>
SARAWAK	2018	3	-	4	-	-	-	2
	2019	3	-	2	1	-	1	1
	2020	2	-	1	-	-	-	3
Kuching	2018	1	-	-	-	-	-	-
	2019	-	-	1	1	-	-	-
	2020	1	-	-	-	-	-	-
Bau	2018	-	-	2	-	-	-	-
	2019	-	-	-	-	-	-	-
	2020	-	-	-	-	-	-	-
Lundu	2018	-	-	-	-	-	-	-
	2019	-	-	-	-	-	1	-
	2020	-	-	-	-	-	-	-
Samarahan	2018	-	-	-	-	-	-	-
	2019	-	-	-	-	-	-	-
	2020	-	-	-	-	-	-	-
Serian	2018	-	-	-	-	-	-	1
	2019	-	-	-	-	-	-	-
	2020	-	-	-	-	-	-	-
Simunjan	2018	2	-	-	-	-	-	-
	2019	-	-	-	-	-	-	-
	2020	-	-	-	-	-	-	-
Sri Aman	2018	-	-	-	-	-	-	-
	2019	-	-	-	-	-	-	-
	2020	-	-	1	-	-	-	-
Lubok Antu	2018	-	-	-	-	-	-	-
	2019	-	-	-	-	-	-	-
	2020	-	-	-	-	-	-	-
Betong	2018	-	-	-	-	-	-	-
	2019	-	-	-	-	-	-	-
	2020	1	-	-	-	-	-	-
Saratok	2018	-	-	-	-	-	-	-
	2019	-	-	-	-	-	-	-
	2020	-	-	-	-	-	-	-
Sarikei	2018	-	-	-	-	-	-	-
	2019	-	-	-	-	-	-	-
	2020	-	-	-	-	-	-	-
Maradong	2018	-	-	-	-	-	-	-
	2019	-	-	-	-	-	-	-
	2020	-	-	-	-	-	-	-
Daro	2018	-	-	-	-	-	-	-
	2019	-	-	-	-	-	-	-
	2020	-	-	-	-	-	-	-

Sumber: Jabatan Bomba dan Penyelamat Malaysia
Source: Fire and Rescue Department of Malaysia

Jadual 57: Bilangan kebakaran bangunan mengikut daerah pentadbiran dan jenis, Sarawak, 2018-2020 (samb.)

Table 57: Number of fire breakouts in building by administrative district and type, Sarawak, 2018-2020 (cont'd)

Daerah pentadbiran <i>Administrative district</i>	Tahun <i>Year</i>	Asrama pekerja <i>Worker hostel</i>	Hospital/ klinik awam <i>Public hospital/ clinic</i>	Hospital/ klinik swasta <i>Private hospital/ clinic</i>	Premis/ hotel budget <i>Budget premise/ hotel</i>	Asrama/ rumah/ tumpangan <i>Hostel/ guest house</i>	Rumah kedai <i>Shop house</i>	Lain-lain <i>Others</i>
SARAWAK	2018	14	5	-	-	4	6	17
	2019	15	2	-	1	2	11	9
	2020	15	3	-	2	1	7	14
Kuching	2018	5	1	-	-	1	1	1
	2019	-	-	-	-	1	3	2
	2020	5	1	-	-	-	1	4
Bau	2018	-	-	-	-	-	-	-
	2019	-	-	-	-	-	-	1
	2020	-	-	-	1	-	-	1
Lundu	2018	-	-	-	-	-	-	-
	2019	-	-	-	-	-	-	-
	2020	-	-	-	-	-	-	-
Samarahan	2018	-	-	-	-	-	1	1
	2019	-	1	-	-	-	-	1
	2020	-	-	-	-	-	1	-
Serian	2018	-	-	-	-	1	-	1
	2019	-	-	-	-	-	-	1
	2020	-	-	-	-	-	1	-
Simunjan	2018	1	2	-	-	-	-	1
	2019	-	-	-	-	-	-	-
	2020	-	1	-	-	-	-	-
Sri Aman	2018	-	-	-	-	-	-	1
	2019	-	-	-	-	-	3	-
	2020	2	-	-	-	-	-	-
Lubok Antu	2018	-	-	-	-	-	-	-
	2019	-	-	-	-	-	-	-
	2020	-	-	-	-	-	-	-
Betong	2018	-	-	-	-	-	-	1
	2019	-	-	-	-	-	-	-
	2020	-	-	-	-	-	-	-
Saratok	2018	-	-	-	-	-	-	1
	2019	-	-	-	-	-	-	1
	2020	-	-	-	-	-	-	-
Sarikei	2018	-	-	-	-	-	-	-
	2019	-	-	-	-	-	-	-
	2020	-	-	-	-	-	-	-
Maradong	2018	-	-	-	-	-	-	-
	2019	-	-	-	-	-	-	1
	2020	-	-	-	-	-	-	-
Daro	2018	-	-	-	-	-	-	-
	2019	-	-	-	-	-	-	-
	2020	-	-	-	-	-	-	-

Sumber: Jabatan Bomba dan Penyelamat Malaysia
Source: Fire and Rescue Department of Malaysia

Jadual 57: Bilangan kebakaran bangunan mengikut daerah pentadbiran dan jenis, Sarawak, 2018-2020 (samb.)

Table 57: Number of fire breakouts in building by administrative district and type, Sarawak, 2018-2020 (cont'd)

Daerah pentadbiran <i>Administrative district</i>	Tahun <i>Year</i>	Jumlah <i>Total</i>	Kedai <i>Shop</i>	Kilang <i>Factory</i>	Setor <i>Store</i>	Bengkel <i>Workshop</i>	Hotel	Pusat membeli belah <i>Shopping centre</i>
Julau	2018	-	-	-	-	-	-	-
	2019	-	-	-	-	-	-	-
	2020	4	1	-	-	-	-	-
Sibu	2018	23	2	4	5	-	-	1
	2019	35	2	3	3	2	-	-
	2020	32	2	1	2	-	-	-
Dalat	2018	-	-	-	-	-	-	-
	2019	-	-	-	-	-	-	-
	2020	-	-	-	-	-	-	-
Mukah	2018	5	2	-	-	-	-	-
	2019	6	-	1	-	-	-	-
	2020	5	-	-	-	-	-	-
Kanowit	2018	1	-	-	-	-	-	-
	2019	1	-	-	-	-	-	-
	2020	4	-	-	2	-	-	-
Bintulu	2018	21	1	1	-	-	-	-
	2019	37	3	2	-	-	3	-
	2020	30	1	-	3	1	-	-
Tatau	2018	5	-	-	1	-	-	-
	2019	-	-	-	-	-	-	-
	2020	5	-	-	2	-	-	-
Kapit	2018	4	-	-	-	-	-	-
	2019	8	-	-	3	-	-	-
	2020	2	-	-	-	-	-	-
Song	2018	4	-	-	-	-	-	-
	2019	-	-	-	-	-	-	-
	2020	2	-	-	2	-	-	-
Belaga	2018	-	-	-	-	-	-	-
	2019	-	-	-	-	-	-	-
	2020	-	-	-	-	-	-	-
Miri	2018	34	9	-	2	-	-	1
	2019	36	2	1	5	-	-	-
	2020	44	2	2	5	-	1	-
Marudi	2018	5	-	-	-	-	-	-
	2019	4	-	-	1	-	-	-
	2020	3	-	-	-	-	-	-
Limbang	2018	9	-	-	2	-	-	-
	2019	6	1	-	-	-	1	-
	2020	6	-	-	-	-	-	-
Lawas	2018	7	3	-	-	-	-	-
	2019	4	-	-	-	-	-	-
	2020	7	1	-	-	-	-	-

Sumber: Jabatan Bomba dan Penyelamat Malaysia
Source: Fire and Rescue Department of Malaysia

Jadual 57: Bilangan kebakaran bangunan mengikut daerah pentadbiran dan jenis, Sarawak, 2018-2020 (samb.)

Table 57: Number of fire breakouts in building by administrative district and type, Sarawak, 2018-2020 (cont'd)

Daerah pentadbiran <i>Administrative district</i>	Tahun <i>Year</i>	Pejabat <i>Office</i>	Restoran <i>Restaurant</i>	Rumah kediaman <i>Housing unit</i>	Setinggan <i>Squatter</i>	Dewan orang ramai <i>Town hall</i>	Dapur <i>Kitchen</i>	Gudang <i>Warehouse</i>
Julau	2018	-	-	-	-	-	-	-
	2019	-	-	-	-	-	-	-
	2020	-	-	-	-	-	-	0
Sibu	2018	1	-	-	-	-	2	1
	2019	-	1	-	2	-	3	-
	2020	1	-	13	-	-	1	-
Dalat	2018	-	-	-	-	-	-	-
	2019	-	-	-	-	-	-	-
	2020	-	-	-	-	-	-	-
Mukah	2018	-	-	-	-	-	1	-
	2019	1	-	-	-	-	-	-
	2020	-	-	2	-	-	-	-
Kanowit	2018	-	-	-	-	-	-	-
	2019	-	-	-	-	-	-	-
	2020	-	-	-	-	-	-	-
Bintulu	2018	1	-	-	1	-	2	1
	2019	1	-	-	5	-	8	-
	2020	2	1	10	-	-	3	-
Tatau	2018	-	-	-	-	-	1	-
	2019	-	-	-	-	-	-	-
	2020	-	-	-	-	-	-	-
Kapit	2018	-	-	-	-	-	1	-
	2019	-	-	-	-	-	-	-
	2020	-	-	-	-	-	1	-
Song	2018	-	-	-	-	-	-	-
	2019	-	-	-	-	-	-	-
	2020	-	-	-	-	-	-	-
Belaga	2018	-	-	-	-	-	-	-
	2019	-	-	-	-	-	-	-
	2020	-	-	-	-	-	-	-
Miri	2018	-	1	-	1	-	1	6
	2019	1	-	-	5	-	2	3
	2020	-	1	15	1	-	2	-
Marudi	2018	-	-	-	-	-	-	-
	2019	-	-	-	-	-	-	-
	2020	-	-	-	-	-	1	-
Limbang	2018	-	-	-	-	-	-	-
	2019	-	-	-	1	-	-	-
	2020	-	-	5	-	-	-	-
Lawas	2018	1	-	-	-	1	-	-
	2019	-	-	-	-	-	1	-
	2020	-	-	5	-	-	-	-

Sumber: Jabatan Bomba dan Penyelamat Malaysia
Source: Fire and Rescue Department of Malaysia

Jadual 57: Bilangan kebakaran bangunan mengikut daerah pentadbiran dan jenis, Sarawak, 2018-2020 (samb.)

Table 57: Number of fire breakouts in building by administrative district and type, Sarawak, 2018-2020 (cont'd)

Daerah pentadbiran <i>Administrative district</i>	Tahun <i>Year</i>	Makmal <i>Laboratory</i>	Premis ladang ternakan <i>Livestock farms premise</i>	Panggung wayang <i>Cinema</i>	Kelab/ pub bar hiburan <i>Club/ pub entertainment bar</i>	Rumah teres <i>Terrace house</i>	Rumah flat <i>Flat</i>	Rumah apartment/kondominium <i>Apartment/ condominium house</i>
Julau	2018	-	-	-	-	-	-	-
	2019	-	-	-	-	-	-	-
	2020	-	-	-	-	1	-	-
Sibu	2018	-	-	-	-	5	-	-
	2019	-	-	-	-	7	-	-
	2020	-	-	-	-	5	2	-
Dalat	2018	-	-	-	-	-	-	-
	2019	-	-	-	-	-	-	-
	2020	-	-	-	-	-	-	-
Mukah	2018	-	-	-	-	-	-	-
	2019	-	-	-	-	-	-	-
	2020	-	-	-	-	-	-	-
Kanowit	2018	-	-	-	-	-	-	-
	2019	-	-	-	-	-	-	-
	2020	-	-	-	-	-	-	-
Bintulu	2018	-	-	-	-	6	1	-
	2019	-	1	-	-	5	1	-
	2020	-	-	-	-	1	-	1
Tatau	2018	-	-	-	-	-	-	-
	2019	-	-	-	-	-	-	-
	2020	-	-	-	-	-	-	-
Kapit	2018	-	-	-	-	1	-	-
	2019	-	-	-	-	2	-	-
	2020	-	-	-	-	-	-	-
Song	2018	-	-	-	-	-	-	-
	2019	-	-	-	-	-	-	-
	2020	-	-	-	-	-	-	-
Belaga	2018	-	-	-	-	-	-	-
	2019	-	-	-	-	-	-	-
	2020	-	-	-	-	-	-	-
Miri	2018	-	-	-	-	11	-	1
	2019	-	-	-	-	14	1	-
	2020	-	-	-	-	3	1	-
Marudi	2018	-	-	-	-	1	-	-
	2019	-	-	-	-	-	-	-
	2020	-	-	-	-	-	-	-
Limbang	2018	-	-	-	-	-	-	-
	2019	-	-	-	-	-	-	-
	2020	-	-	-	-	-	-	-
Lawas	2018	-	-	-	-	-	-	-
	2019	-	-	-	-	-	1	-
	2020	-	-	-	-	-	-	-

Sumber: Jabatan Bomba dan Penyelamat Malaysia
Source: Fire and Rescue Department of Malaysia

Jadual 57: Bilangan kebakaran bangunan mengikut daerah pentadbiran dan jenis, Sarawak, 2018-2020 (samb.)

Table 57: Number of fire breakouts in building by administrative district and type, Sarawak, 2018-2020 (cont'd)

Daerah pentadbiran <i>Administrative district</i>	Tahun <i>Year</i>	Rumah panjang/ tradisional <i>Long house/ traditional</i>	Masjid/ surau <i>Mosque/ surau</i>	Tokong <i>Chinese temple</i>	Kuil <i>Hindu temple</i>	Gereja <i>Church</i>	Institut pengajian tinggi awam <i>Public higher education institution</i>	Institut pengajian tinggi swasta <i>Private higher education institution</i>
Julau	2018	-	-	-	-	-	-	-
	2019	-	-	-	-	-	-	-
	2020	1	-	-	-	-	-	-
Sibu	2018	-	-	-	-	-	-	-
	2019	3	-	-	-	-	-	-
	2020	2	1	-	-	-	-	-
Dalat	2018	-	-	-	-	-	-	-
	2019	-	-	-	-	-	-	-
	2020	-	-	-	-	-	-	-
Mukah	2018	-	-	-	-	-	-	-
	2019	2	-	-	-	-	-	-
	2020	-	-	-	-	-	-	-
Kanowit	2018	-	-	-	-	-	-	-
	2019	1	-	-	-	-	-	-
	2020	-	-	-	-	-	-	-
Bintulu	2018	4	-	-	-	-	-	-
	2019	1	-	-	-	-	-	-
	2020	3	-	-	-	-	-	-
Tatau	2018	2	-	-	-	-	-	-
	2019	-	-	-	-	-	-	-
	2020	2	-	-	-	-	-	-
Kapit	2018	1	-	-	-	-	-	-
	2019	2	-	-	-	-	-	-
	2020	-	-	-	-	-	-	-
Song	2018	2	-	-	-	-	-	-
	2019	-	-	-	-	-	-	-
	2020	-	-	-	-	-	-	-
Belaga	2018	-	-	-	-	-	-	-
	2019	-	-	-	-	-	-	-
	2020	-	-	-	-	-	-	-
Miri	2018	2	-	1	-	-	-	-
	2019	-	-	1	-	-	-	-
	2020	1	-	-	-	-	-	-
Marudi	2018	2	-	-	-	-	-	-
	2019	2	-	-	-	-	-	-
	2020	2	-	-	-	-	-	-
Limbang	2018	2	-	-	-	-	-	-
	2019	1	-	-	-	-	-	-
	2020	-	-	-	-	-	-	-
Lawas	2018	-	-	-	-	-	-	-
	2019	-	-	-	-	-	-	-
	2020	-	-	-	-	-	-	-

Sumber: Jabatan Bomba dan Penyelamat Malaysia
Source: Fire and Rescue Department of Malaysia

Jadual 57: Bilangan kebakaran bangunan mengikut daerah pentadbiran dan jenis, Sarawak, 2018-2020 (samb.)

Table 57: Number of fire breakouts in building by administrative district and type, Sarawak, 2018-2020 (cont'd)

Daerah pentadbiran <i>Administrative district</i>	Tahun <i>Year</i>	Sekolah rendah kerajaan <i>Government primary school</i>	Sekolah rendah swasta <i>Private primary school</i>	Sekolah menengah kerajaan <i>Government secondary school</i>	Sekolah menengah swasta <i>Private secondary school</i>	Pra sekolah/tadika kerajaan <i>Government pre-school/ kindergarten</i>	Pra sekolah/tadika swasta <i>Private pre-school/ kindergarten</i>	Asrama sekolah <i>School hostel</i>
Julau	2018	-	-	-	-	-	-	-
	2019	-	-	-	-	-	-	-
	2020	-	-	-	-	-	-	-
Sibu	2018	-	-	-	-	-	-	-
	2019	1	-	-	-	-	-	-
	2020	-	-	-	-	-	-	1
Dalat	2018	-	-	-	-	-	-	-
	2019	-	-	-	-	-	-	-
	2020	-	-	-	-	-	-	-
Mukah	2018	-	-	1	-	-	-	-
	2019	-	-	-	-	-	-	1
	2020	-	-	-	-	-	-	-
Kanowit	2018	-	-	-	-	-	-	1
	2019	-	-	-	-	-	-	-
	2020	-	-	-	-	-	-	-
Bintulu	2018	-	-	-	-	-	-	-
	2019	-	-	-	-	-	-	-
	2020	-	-	-	-	-	-	1
Tatau	2018	-	-	-	-	-	-	-
	2019	-	-	-	-	-	-	-
	2020	-	-	-	-	-	-	-
Kapit	2018	-	-	-	-	-	-	-
	2019	-	-	-	-	-	-	-
	2020	-	-	-	-	-	-	1
Song	2018	-	-	-	-	-	-	-
	2019	-	-	-	-	-	-	-
	2020	-	-	-	-	-	-	-
Belaga	2018	-	-	-	-	-	-	-
	2019	-	-	-	-	-	-	-
	2020	-	-	-	-	-	-	-
Miri	2018	-	-	-	-	-	-	-
	2019	-	-	-	-	-	-	-
	2020	-	-	-	-	-	-	-
Marudi	2018	-	-	-	-	-	-	-
	2019	-	-	-	-	-	-	-
	2020	-	-	-	-	-	-	-
Limbang	2018	-	-	1	-	-	-	-
	2019	2	-	-	-	-	-	-
	2020	-	-	-	-	-	-	-
Lawas	2018	-	-	-	-	-	-	-
	2019	-	-	1	-	-	-	-
	2020	-	-	-	-	-	-	-

Sumber: Jabatan Bomba dan Penyelamat Malaysia
Source: Fire and Rescue Department of Malaysia

Jadual 57: Bilangan kebakaran bangunan mengikut daerah pentadbiran dan jenis, Sarawak, 2018-2020 (samb.)

Table 57: Number of fire breakouts in building by administrative district and type, Sarawak, 2018-2020 (cont'd)

Daerah pentadbiran <i>Administrative district</i>	Tahun <i>Year</i>	Asrama pekerja <i>Worker hostel</i>	Hospital/ klinik awam <i>Public hospital/ clinic</i>	Hospital/ klinik swasta <i>Private hospital/ clinic</i>	Premis/ hotel budget <i>Budget premise/ hotel</i>	Asrama/ rumah tumpangan <i>Hostel/ guest house</i>	Rumah kedai <i>Shop house</i>	Lain-lain <i>Others</i>
Julau	2018	-	-	-	-	-	-	-
	2019	-	-	-	-	-	-	-
	2020	-	-	-	-	-	-	1
Sibu	2018	-	1	-	-	1	-	1
	2019	5	-	-	-	-	3	-
	2020	-	-	-	-	-	1	-
Dalat	2018	-	-	-	-	-	-	-
	2019	-	-	-	-	-	-	-
	2020	-	-	-	-	-	-	-
Mukah	2018	-	-	-	-	-	-	1
	2019	-	-	-	1	-	-	-
	2020	1	-	-	-	-	-	2
Kanowit	2018	-	-	-	-	-	-	-
	2019	-	-	-	-	-	-	-
	2020	1	1	-	-	-	-	-
Bintulu	2018	3	-	-	-	-	-	1
	2019	6	1	-	-	-	-	-
	2020	2	-	-	-	1	1	-
Tatau	2018	-	-	-	-	-	-	1
	2019	-	-	-	-	-	-	-
	2020	1	-	-	-	-	-	-
Kapit	2018	1	-	-	-	-	-	-
	2019	-	-	-	-	-	1	-
	2020	-	-	-	-	-	-	-
Song	2018	-	-	-	-	-	-	2
	2019	-	-	-	-	-	-	-
	2020	-	-	-	-	-	-	-
Belaga	2018	-	-	-	-	-	-	-
	2019	-	-	-	-	-	-	-
	2020	-	-	-	-	-	-	-
Miri	2018	2	1	-	-	1	-	1
	2019	2	-	-	-	1	1	-
	2020	3	-	-	1	-	1	5
Marudi	2018	-	-	-	-	-	1	1
	2019	1	-	-	-	-	-	-
	2020	-	-	-	-	-	-	-
Limbang	2018	2	-	-	-	-	1	1
	2019	-	-	-	-	-	-	-
	2020	-	-	-	-	-	-	1
Lawas	2018	-	-	-	-	-	1	1
	2019	1	-	-	-	-	-	-
	2020	-	-	-	-	-	1	-

Sumber: Jabatan Bomba dan Penyelamat Malaysia
Source: Fire and Rescue Department of Malaysia

Jadual 57: Bilangan kebakaran bangunan mengikut daerah pentadbiran dan jenis, Sarawak, 2018-2020 (samb.)

Table 57: Number of fire breakouts in building by administrative district and type, Sarawak, 2018-2020 (cont'd)

Daerah pentadbiran <i>Administrative district</i>	Tahun <i>Year</i>	Jumlah <i>Total</i>	Kedai <i>Shop</i>	Kilang <i>Factory</i>	Setor <i>Store</i>	Bengkel <i>Workshop</i>	Hotel	Pusat membeli belah <i>Shopping centre</i>
Matu	2018	-	-	-	-	-	-	-
	2019	-	-	-	-	-	-	-
	2020	-	-	-	-	-	-	-
Asajaya	2018	-	-	-	-	-	-	-
	2019	-	-	-	-	-	-	-
	2020	6	-	-	1	-	-	-
Pakan	2018	-	-	-	-	-	-	-
	2019	-	-	-	-	-	-	-
	2020	-	-	-	-	-	-	-
Selangau	2018	-	-	-	-	-	-	-
	2019	-	-	-	-	-	-	-
	2020	2	-	-	-	-	-	-
Tebedu	2018	-	-	-	-	-	-	-
	2019	-	-	-	-	-	-	-
	2020	-	-	-	-	-	-	-
Pusa	2018	-	-	-	-	-	-	-
	2019	-	-	-	-	-	-	-
	2020	-	-	-	-	-	-	-
Kabong	2018	-	-	-	-	-	-	-
	2019	-	-	-	-	-	-	-
	2020	-	-	-	-	-	-	-
Tanjung Manis	2018	3	-	-	-	-	-	-
	2019	3	-	-	-	-	-	-
	2020	3	-	-	1	-	-	-
Sebauh	2018	-	-	-	-	-	-	-
	2019	-	-	-	-	-	-	-
	2020	-	-	-	-	-	-	-
Bukit Mabong	2018	-	-	-	-	-	-	-
	2019	-	-	-	-	-	-	-
	2020	-	-	-	-	-	-	-
Subis	2018	-	-	-	-	-	-	-
	2019	-	-	-	-	-	-	-
	2020	-	-	-	-	-	-	-
Beluru	2018	-	-	-	-	-	-	-
	2019	-	-	-	-	-	-	-
	2020	-	-	-	-	-	-	-
Telang Usan	2018	-	-	-	-	-	-	-
	2019	-	-	-	-	-	-	-
	2020	-	-	-	-	-	-	-

Sumber: Jabatan Bomba dan Penyelamat Malaysia
Source: Fire and Rescue Department of Malaysia

Jadual 57: Bilangan kebakaran bangunan mengikut daerah pentadbiran dan jenis, Sarawak, 2018-2020 (samb.)

Table 57: Number of fire breakouts in building by administrative district and type, Sarawak, 2018-2020 (cont'd)

Daerah pentadbiran <i>Administrative district</i>	Tahun <i>Year</i>	Pejabat <i>Office</i>	Restoran <i>Restaurant</i>	Rumah kediaman <i>Housing unit</i>	Setinggan <i>Squatter</i>	Dewan orang ramai <i>Town hall</i>	Dapur <i>Kitchen</i>	Gudang <i>Warehouse</i>
Matu	2018	-	-	-	-	-	-	-
	2019	-	-	-	-	-	-	-
	2020	-	-	-	-	-	-	-
Asajaya	2018	-	-	-	-	-	-	-
	2019	-	-	-	-	-	-	-
	2020	-	-	4	-	-	-	1
Pakan	2018	-	-	-	-	-	-	-
	2019	-	-	-	-	-	-	-
	2020	-	-	-	-	-	-	-
Selangau	2018	-	-	-	-	-	-	-
	2019	-	-	-	-	-	-	-
	2020	-	-	2	-	-	-	-
Tebedu	2018	-	-	-	-	-	-	-
	2019	-	-	-	-	-	-	-
	2020	-	-	-	-	-	-	-
Pusa	2018	-	-	-	-	-	-	-
	2019	-	-	-	-	-	-	-
	2020	-	-	-	-	-	-	-
Kabong	2018	-	-	-	-	-	-	-
	2019	-	-	-	-	-	-	-
	2020	-	-	-	-	-	-	-
Tanjung Manis	2018	1	-	-	-	-	1	-
	2019	-	-	-	-	-	-	-
	2020	-	-	1	-	-	1	-
Sebauh	2018	-	-	-	-	-	-	-
	2019	-	-	-	-	-	-	-
	2020	-	-	-	-	-	-	-
Bukit Mabong	2018	-	-	-	-	-	-	-
	2019	-	-	-	-	-	-	-
	2020	-	-	-	-	-	-	-
Subis	2018	-	-	-	-	-	-	-
	2019	-	-	-	-	-	-	-
	2020	-	-	-	-	-	-	-
Beluru	2018	-	-	-	-	-	-	-
	2019	-	-	-	-	-	-	-
	2020	-	-	-	-	-	-	-
Telang Usan	2018	-	-	-	-	-	-	-
	2019	-	-	-	-	-	-	-
	2020	-	-	-	-	-	-	-

Sumber: Jabatan Bomba dan Penyelamat Malaysia
Source: Fire and Rescue Department of Malaysia

Jadual 57: Bilangan kebakaran bangunan mengikut daerah pentadbiran dan jenis, Sarawak, 2018-2020 (samb.)

Table 57: Number of fire breakouts in building by administrative district and type, Sarawak, 2018-2020 (cont'd)

Daerah pentadbiran <i>Administrative district</i>	Tahun <i>Year</i>	Makmal <i>Laboratory</i>	Premis ladang ternakan <i>Livestock farms premise</i>	Panggung wayang <i>Cinema</i>	Kelab/ pub bar hiburan <i>Club/ pub entertainment bar</i>	Rumah teres <i>Terrace house</i>	Rumah flat <i>Flat</i>	Rumah apartment/konduminium <i>Apartment/ condominium house</i>
Matu	2018	-	-	-	-	-	-	-
	2019	-	-	-	-	-	-	-
	2020	-	-	-	-	-	-	-
Asajaya	2018	-	-	-	-	-	-	-
	2019	-	-	-	-	-	-	-
	2020	-	-	-	-	-	-	-
Pakan	2018	-	-	-	-	-	-	-
	2019	-	-	-	-	-	-	-
	2020	-	-	-	-	-	-	-
Selangau	2018	-	-	-	-	-	-	-
	2019	-	-	-	-	-	-	-
	2020	-	-	-	-	-	-	-
Tebedu	2018	-	-	-	-	-	-	-
	2019	-	-	-	-	-	-	-
	2020	-	-	-	-	-	-	-
Pusa	2018	-	-	-	-	-	-	-
	2019	-	-	-	-	-	-	-
	2020	-	-	-	-	-	-	-
Kabong	2018	-	-	-	-	-	-	-
	2019	-	-	-	-	-	-	-
	2020	-	-	-	-	-	-	-
Tanjung Manis	2018	-	-	-	-	-	-	-
	2019	-	-	-	-	-	-	-
	2020	-	-	-	-	-	-	-
Sebauh	2018	-	-	-	-	-	-	-
	2019	-	-	-	-	-	-	-
	2020	-	-	-	-	-	-	-
Bukit Mabong	2018	-	-	-	-	-	-	-
	2019	-	-	-	-	-	-	-
	2020	-	-	-	-	-	-	-
Subis	2018	-	-	-	-	-	-	-
	2019	-	-	-	-	-	-	-
	2020	-	-	-	-	-	-	-
Beluru	2018	-	-	-	-	-	-	-
	2019	-	-	-	-	-	-	-
	2020	-	-	-	-	-	-	-
Telang Usan	2018	-	-	-	-	-	-	-
	2019	-	-	-	-	-	-	-
	2020	-	-	-	-	-	-	-

Sumber: Jabatan Bomba dan Penyelamat Malaysia
Source: Fire and Rescue Department of Malaysia

Jadual 57: Bilangan kebakaran bangunan mengikut daerah pentadbiran dan jenis, Sarawak, 2018-2020 (samb.)

Table 57: Number of fire breakouts in building by administrative district and type, Sarawak, 2018-2020 (cont'd)

Daerah pentadbiran <i>Administrative district</i>	Tahun <i>Year</i>	Rumah panjang/ tradisional <i>Long house/ traditional</i>	Masjid/ surau <i>Mosque/ surau</i>	Tokong <i>Chinese temple</i>	Kuil <i>Hindu temple</i>	Gereja <i>Church</i>	Institut pengajian tinggi awam <i>Public higher education institution</i>	Institut pengajian tinggi swasta <i>Private higher education institution</i>
Matu	2018	-	-	-	-	-	-	-
	2019	-	-	-	-	-	-	-
	2020	-	-	-	-	-	-	-
Asajaya	2018	-	-	-	-	-	-	-
	2019	-	-	-	-	-	-	-
	2020	1	-	-	-	-	-	-
Pakan	2018	-	-	-	-	-	-	-
	2019	-	-	-	-	-	-	-
	2020	-	-	-	-	-	-	-
Selangau	2018	-	-	-	-	-	-	-
	2019	-	-	-	-	-	-	-
	2020	-	-	-	-	-	-	-
Tebedu	2018	-	-	-	-	-	-	-
	2019	-	-	-	-	-	-	-
	2020	-	-	-	-	-	-	-
Pusa	2018	-	-	-	-	-	-	-
	2019	-	-	-	-	-	-	-
	2020	-	-	-	-	-	-	-
Kabong	2018	-	-	-	-	-	-	-
	2019	-	-	-	-	-	-	-
	2020	-	-	-	-	-	-	-
Tanjung Manis	2018	-	-	-	-	-	-	-
	2019	1	-	-	-	-	-	-
	2020	-	-	-	-	-	-	-
Sebauh	2018	-	-	-	-	-	-	-
	2019	-	-	-	-	-	-	-
	2020	-	-	-	-	-	-	-
Bukit Mabong	2018	-	-	-	-	-	-	-
	2019	-	-	-	-	-	-	-
	2020	-	-	-	-	-	-	-
Subis	2018	-	-	-	-	-	-	-
	2019	-	-	-	-	-	-	-
	2020	-	-	-	-	-	-	-
Beluru	2018	-	-	-	-	-	-	-
	2019	-	-	-	-	-	-	-
	2020	-	-	-	-	-	-	-
Telang Usan	2018	-	-	-	-	-	-	-
	2019	-	-	-	-	-	-	-
	2020	-	-	-	-	-	-	-

Sumber: Jabatan Bomba dan Penyelamat Malaysia
Source: Fire and Rescue Department of Malaysia

Jadual 57: Bilangan kebakaran bangunan mengikut daerah pentadbiran dan jenis, Sarawak, 2018-2020 (samb.)

Table 57: Number of fire breakouts in building by administrative district and type, Sarawak, 2018-2020 (cont'd)

Daerah pentadbiran <i>Administrative district</i>	Tahun <i>Year</i>	Sekolah rendah kerajaan <i>Government primary school</i>	Sekolah rendah swasta <i>Private primary school</i>	Sekolah menengah kerajaan <i>Government secondary school</i>	Sekolah menengah swasta <i>Private secondary school</i>	Pra sekolah/tadika kerajaan <i>Government pre-school/ kindergarten</i>	Pra sekolah/tadika swasta <i>Private pre-school/ kindergarten</i>	Asrama sekolah <i>School hostel</i>
Matu	2018	-	-	-	-	-	-	-
	2019	-	-	-	-	-	-	-
	2020	-	-	-	-	-	-	-
Asajaya	2018	-	-	-	-	-	-	-
	2019	-	-	-	-	-	-	-
	2020	-	-	-	-	-	-	-
Pakan	2018	-	-	-	-	-	-	-
	2019	-	-	-	-	-	-	-
	2020	-	-	-	-	-	-	-
Selangau	2018	-	-	-	-	-	-	-
	2019	-	-	-	-	-	-	-
	2020	-	-	-	-	-	-	-
Tebedu	2018	-	-	-	-	-	-	-
	2019	-	-	-	-	-	-	-
	2020	-	-	-	-	-	-	-
Pusa	2018	-	-	-	-	-	-	-
	2019	-	-	-	-	-	-	-
	2020	-	-	-	-	-	-	-
Kabong	2018	-	-	-	-	-	-	-
	2019	-	-	-	-	-	-	-
	2020	-	-	-	-	-	-	-
Tanjung Manis	2018	-	-	-	-	-	-	-
	2019	-	-	-	-	-	-	-
	2020	-	-	-	-	-	-	-
Sebauh	2018	-	-	-	-	-	-	-
	2019	-	-	-	-	-	-	-
	2020	-	-	-	-	-	-	-
Bukit Mabong	2018	-	-	-	-	-	-	-
	2019	-	-	-	-	-	-	-
	2020	-	-	-	-	-	-	-
Subis	2018	-	-	-	-	-	-	-
	2019	-	-	-	-	-	-	-
	2020	-	-	-	-	-	-	-
Beluru	2018	-	-	-	-	-	-	-
	2019	-	-	-	-	-	-	-
	2020	-	-	-	-	-	-	-
Telang Usan	2018	-	-	-	-	-	-	-
	2019	-	-	-	-	-	-	-
	2020	-	-	-	-	-	-	-

Sumber: Jabatan Bomba dan Penyelamat Malaysia
Source: Fire and Rescue Department of Malaysia

Jadual 57: Bilangan kebakaran bangunan mengikut daerah pentadbiran dan jenis, Sarawak, 2018-2020 (samb.)

Table 57: Number of fire breakouts in building by administrative district and type, Sarawak, 2018-2020 (cont'd)

Daerah pentadbiran Administrative district	Tahun Year	Asrama pekerja Worker hostel	Hospital/ klinik awam Public hospital/ clinic	Hospital/ klinik swasta Private hospital/ clinic	Premis/ hotel budget Budget premise/ hotel	Asrama/ rumah tumpangan Hostel/ guest house	Rumah kedai Shop house	Lain-lain Others
Matu	2018	-	-	-	-	-	-	-
	2019	-	-	-	-	-	-	-
	2020	-	-	-	-	-	-	-
Asajaya	2018	-	-	-	-	-	-	-
	2019	-	-	-	-	-	-	-
	2020	-	-	-	-	-	-	-
Pakan	2018	-	-	-	-	-	-	-
	2019	-	-	-	-	-	-	-
	2020	-	-	-	-	-	-	-
Selangau	2018	-	-	-	-	-	-	-
	2019	-	-	-	-	-	-	-
	2020	-	-	-	-	-	-	-
Tebedu	2018	-	-	-	-	-	-	-
	2019	-	-	-	-	-	-	-
	2020	-	-	-	-	-	-	-
Pusa	2018	-	-	-	-	-	-	-
	2019	-	-	-	-	-	-	-
	2020	-	-	-	-	-	-	-
Kabong	2018	-	-	-	-	-	-	-
	2019	-	-	-	-	-	-	-
	2020	-	-	-	-	-	-	-
Tanjung Manis	2018	-	-	-	-	-	1	-
	2019	-	-	-	-	-	-	2
	2020	-	-	-	-	-	-	-
Sebauh	2018	-	-	-	-	-	-	-
	2019	-	-	-	-	-	-	-
	2020	-	-	-	-	-	-	-
Bukit Mabong	2018	-	-	-	-	-	-	-
	2019	-	-	-	-	-	-	-
	2020	-	-	-	-	-	-	-
Subis	2018	-	-	-	-	-	-	-
	2019	-	-	-	-	-	-	-
	2020	-	-	-	-	-	-	-
Beluru	2018	-	-	-	-	-	-	-
	2019	-	-	-	-	-	-	-
	2020	-	-	-	-	-	-	-
Telang Usan	2018	-	-	-	-	-	-	-
	2019	-	-	-	-	-	-	-
	2020	-	-	-	-	-	-	-

Sumber: Jabatan Bomba dan Penyelamat Malaysia
Source: Fire and Rescue Department of Malaysia

Jadual 58: Bilangan kebakaran bangunan mengikut daerah pentadbiran dan punca kebakaran, Sarawak, 2018-2020

Table 58: Number of fire breakouts in building by administrative district and cause, Sarawak, 2018-2020

Daerah pentadbiran Administrative district	Tahun Year	Jumlah Total	Elektrik Electricity	Puntung rokok Cigarette butts	Percikan api Sparks of fire	Mercun/ bunga api Fire crackers/ fireworks	Ubat nyamuk/ lilin/colok Mosquito coil/ candle/ joss-stick	Dapur gas/ minyak tanah Gas stove/ kerosene
SARAWAK	2018	443	37	1	6	1	3	18
	2019	403	21	1	-	-	5	10
	2020	294	31	3	1	-	3	5
Kuching	2018	187	5	-	-	-	-	5
	2019	165	2	1	-	-	2	3
	2020	73	6	1	-	-	-	1
Bau	2018	15	-	-	-	-	-	-
	2019	6	-	-	-	-	-	-
	2020	4	-	-	-	-	-	-
Lundu	2018	12	1	-	-	-	-	-
	2019	3	1	-	-	-	-	-
	2020	2	1	-	-	-	-	-
Samarahan	2018	10	1	-	-	-	-	1
	2019	9	-	-	-	-	-	-
	2020	19	4	2	-	-	-	2
Serian	2018	55	2	-	-	-	-	-
	2019	24	2	-	-	-	-	2
	2020	3	2	-	-	-	-	-
Simunjan	2018	13	-	-	-	-	-	1
	2019	8	-	-	-	-	-	-
	2020	5	1	-	-	-	-	1
Sri Aman	2018	11	1	-	-	-	-	-
	2019	9	-	-	-	-	-	-
	2020	9	-	-	-	-	-	-
Lubok Antu	2018	-	-	-	-	-	-	-
	2019	-	-	-	-	-	-	-
	2020	-	-	-	-	-	-	-
Betong	2018	3	1	-	-	-	-	1
	2019	26	-	-	-	-	-	-
	2020	6	-	-	-	-	1	-
Saratok	2018	3	1	-	-	-	-	-
	2019	3	2	-	-	-	-	-
	2020	6	1	-	-	-	2	-
Sarikei	2018	4	-	-	-	-	-	1
	2019	4	-	-	-	-	-	-
	2020	5	1	-	-	-	-	-
Maradong	2018	-	-	-	-	-	-	-
	2019	3	-	-	-	-	-	1
	2020	-	-	-	-	-	-	-
Daro	2018	-	-	-	-	-	-	-
	2019	-	-	-	-	-	-	-
	2020	5	-	-	-	-	-	-

Sumber: Jabatan Bomba dan Penyelamat Malaysia
Source: Fire and Rescue Department of Malaysia

Jadual 58: Bilangan kebakaran bangunan mengikut daerah pentadbiran dan punca kebakaran, Sarawak, 2018-2020 (samb.)

Table 58: Number of fire breakouts in building by administrative district and cause, Sarawak, 2018-2020 (cont'd)

Daerah pentadbiran <i>Administrative district</i>	Tahun <i>Year</i>	Reaksi spontan <i>Spontaneous reaction</i>	Sengaja dibakar dengan niat baik <i>Arson with good intention</i>	Sengaja dibakar dengan niat jahat <i>Incendiary arson</i>	Tindak balas kimia <i>Chemical reaction</i>	Mancis api <i>Matches</i>	Lain-lain punca <i>Other sources</i>	Punca tidak diketahui <i>Unknown source</i>
SARAWAK	2018	-	-	4	1	2	366	4
	2019	-	2	5	1	2	352	4
	2020	-	1	5	-	6	238	1
Kuching	2018	-	-	-	-	1	176	-
	2019	-	-	1	-	-	153	3
	2020	-	1	-	-	-	64	-
Bau	2018	-	-	-	-	-	15	-
	2019	-	-	-	-	-	6	-
	2020	-	-	-	-	-	4	-
Lundu	2018	-	-	-	-	-	11	-
	2019	-	-	-	-	-	2	-
	2020	-	-	-	-	-	1	-
Samarahan	2018	-	-	-	-	-	8	-
	2019	-	-	-	-	-	9	-
	2020	-	-	2	-	2	7	-
Serian	2018	-	-	1	-	-	52	-
	2019	-	-	-	-	1	19	-
	2020	-	-	-	-	-	1	-
Simunjan	2018	-	-	-	1	-	11	-
	2019	-	-	-	-	-	8	-
	2020	-	-	1	-	1	1	-
Sri Aman	2018	-	-	-	-	-	10	-
	2019	-	-	-	-	-	9	-
	2020	-	-	-	-	-	9	-
Lubok Antu	2018	-	-	-	-	-	-	-
	2019	-	-	-	-	-	-	-
	2020	-	-	-	-	-	-	-
Betong	2018	-	-	1	-	-	-	-
	2019	-	-	-	-	-	26	-
	2020	-	-	-	-	-	5	-
Saratok	2018	-	-	1	-	-	1	-
	2019	-	-	-	-	1	-	-
	2020	-	-	-	-	1	2	-
Sarikei	2018	-	-	-	-	-	3	-
	2019	-	-	-	-	-	4	-
	2020	-	-	-	-	-	4	-
Maradong	2018	-	-	-	-	-	-	-
	2019	-	-	1	-	-	1	-
	2020	-	-	-	-	-	-	-
Daro	2018	-	-	-	-	-	-	-
	2019	-	-	-	-	-	-	-
	2020	-	-	-	-	-	5	-

Sumber: Jabatan Bomba dan Penyelamat Malaysia
Source: Fire and Rescue Department of Malaysia

Jadual 58: Bilangan kebakaran bangunan mengikut daerah pentadbiran dan punca kebakaran, Sarawak, 2018-2020 (samb.)

Table 58: Number of fire breakouts in building by administrative district and cause, Sarawak, 2018-2020 (cont'd)

Daerah pentadbiran <i>Administrative district</i>	Tahun <i>Year</i>	Jumlah <i>Total</i>	Elektrik <i>Electricity</i>	Puntung rokok <i>Cigarette butts</i>	Percikan api <i>Sparks of fire</i>	Mercun/ bunga api <i>Fire crackers/ fireworks</i>	Ubat nyamuk/ lilin/colok <i>Mosquito coil/ candle/ joss-stick</i>	Dapur gas/ minyak tanah <i>Gas stove/ kerosene</i>
Julau	2018	-	-	-	-	-	-	-
	2019	-	-	-	-	-	-	-
	2020	4	-	-	-	-	-	-
Sibu	2018	24	1	-	-	-	-	2
	2019	35	-	-	-	-	-	-
	2020	32	1	-	-	-	-	-
Dalat	2018	-	-	-	-	-	-	-
	2019	-	-	-	-	-	-	-
	2020	-	-	-	-	-	-	-
Mukah	2018	5	1	-	-	-	-	1
	2019	6	-	-	-	-	-	-
	2020	5	-	-	-	-	-	-
Kanowit	2018	1	1	-	-	-	-	-
	2019	1	-	-	-	-	-	1
	2020	4	1	-	-	-	-	-
Bintulu	2018	22	1	-	1	1	-	1
	2019	37	2	-	-	-	-	3
	2020	31	3	-	-	-	-	-
Tatau	2018	5	1	-	1	-	-	2
	2019	-	-	-	-	-	-	-
	2020	5	-	-	-	-	-	-
Kapit	2018	4	-	-	-	-	-	1
	2019	8	1	-	-	-	-	-
	2020	2	-	-	-	-	-	-
Song	2018	4	-	-	1	-	2	1
	2019	-	-	-	-	-	-	-
	2020	2	-	-	-	-	-	-
Belaga	2018	-	-	-	-	-	-	-
	2019	-	-	-	-	-	-	-
	2020	-	-	-	-	-	-	-
Miri	2018	41	11	-	1	-	-	-
	2019	39	3	-	-	-	2	-
	2020	44	3	-	1	-	-	1
Marudi	2018	5	1	-	-	-	1	-
	2019	4	2	-	-	-	-	-
	2020	3	1	-	-	-	-	-
Limbang	2018	9	8	-	-	-	-	-
	2019	6	6	-	-	-	-	-
	2020	6	-	-	-	-	-	-
Lawas	2018	7	-	-	1	-	-	1
	2019	4	-	-	-	-	-	-
	2020	7	1	-	-	-	-	-

Sumber: Jabatan Bomba dan Penyelamat Malaysia
Source: Fire and Rescue Department of Malaysia

Jadual 58: Bilangan kebakaran bangunan mengikut daerah pentadbiran dan punca kebakaran, Sarawak, 2018-2020 (samb.)

Table 58: Number of fire breakouts in building by administrative district and cause, Sarawak, 2018-2020 (cont'd)

Daerah pentadbiran <i>Administrative district</i>	Tahun <i>Year</i>	Reaksi spontan <i>Spontaneous reaction</i>	Sengaja dibakar dengan niat baik <i>Arson with good intention</i>	Sengaja dibakar dengan niat jahat <i>Incendiary arson</i>	Tindak balas kimia <i>Chemical reaction</i>	Mancis api <i>Matches</i>	Lain-lain punca <i>Other sources</i>	Punca tidak diketahui <i>Unknown source</i>
Julau	2018	-	-	-	-	-	-	-
	2019	-	-	-	-	-	-	-
	2020	-	-	1	-	-	3	-
Sibu	2018	-	-	-	-	-	21	-
	2019	-	1	-	-	-	34	-
	2020	-	-	-	-	-	31	-
Dalat	2018	-	-	-	-	-	-	-
	2019	-	-	-	-	-	-	-
	2020	-	-	-	-	-	-	-
Mukah	2018	-	-	-	-	-	3	-
	2019	-	-	-	-	-	6	-
	2020	-	-	-	-	-	5	-
Kanowit	2018	-	-	-	-	-	-	-
	2019	-	-	-	-	-	-	-
	2020	-	-	1	-	1	1	-
Bintulu	2018	-	-	1	-	-	16	1
	2019	-	-	1	1	-	30	-
	2020	-	-	-	-	-	28	-
Tatau	2018	-	-	-	-	-	1	-
	2019	-	-	-	-	-	-	-
	2020	-	-	-	-	-	5	-
Kapit	2018	-	-	-	-	-	3	-
	2019	-	-	-	-	-	7	-
	2020	-	-	-	-	-	2	-
Song	2018	-	-	-	-	-	-	-
	2019	-	-	-	-	-	-	-
	2020	-	-	-	-	-	2	-
Belaga	2018	-	-	-	-	-	-	-
	2019	-	-	-	-	-	-	-
	2020	-	-	-	-	-	-	-
Miri	2018	-	-	-	-	-	29	-
	2019	-	1	2	-	-	30	1
	2020	-	-	-	-	-	38	1
Marudi	2018	-	-	-	-	-	3	-
	2019	-	-	-	-	-	2	-
	2020	-	-	-	-	-	2	-
Limbang	2018	-	-	-	-	-	-	1
	2019	-	-	-	-	-	-	-
	2020	-	-	-	-	-	6	-
Lawas	2018	-	-	-	-	1	3	1
	2019	-	-	-	-	-	4	-
	2020	-	-	-	-	-	6	-

Sumber: Jabatan Bomba dan Penyelamat Malaysia
Source: Fire and Rescue Department of Malaysia

Jadual 58: Bilangan kebakaran bangunan mengikut daerah pentadbiran dan punca kebakaran, Sarawak, 2018-2020 (samb.)

Table 58: Number of fire breakouts in building by administrative district and cause, Sarawak, 2018-2020 (cont'd)

Daerah pentadbiran Administrative district	Tahun Year	Jumlah Total	Elektrik Electricity	Puntung rokok Cigarette butts	Percikan api Sparks of fire	Mercun/ bunga api Fire crackers/ fireworks	Ubat nyamuk/ lilin/colok Mosquito coil/ candle/ joss-stick	Dapur gas/ minyak tanah Gas stove/ kerosene
Matu	2018	-	-	-	-	-	-	-
	2019	-	-	-	-	-	-	-
	2020	-	-	-	-	-	-	-
Asajaya	2018	-	-	-	-	-	-	-
	2019	-	-	-	-	-	-	-
	2020	7	4	-	-	-	-	-
Pakan	2018	-	-	-	-	-	-	-
	2019	-	-	-	-	-	-	-
	2020	-	-	-	-	-	-	-
Selangau	2018	-	-	-	-	-	-	-
	2019	-	-	-	-	-	-	-
	2020	2	-	-	-	-	-	-
Tebedu	2018	-	-	-	-	-	-	-
	2019	-	-	-	-	-	-	-
	2020	-	-	-	-	-	-	-
Pusa	2018	-	-	-	-	-	-	-
	2019	-	-	-	-	-	-	-
	2020	-	-	-	-	-	-	-
Kabong	2018	-	-	-	-	-	-	-
	2019	-	-	-	-	-	-	-
	2020	-	-	-	-	-	-	-
Tanjung Manis	2018	3	-	1	1	-	-	-
	2019	3	-	-	-	-	1	-
	2020	3	1	-	-	-	-	-
Sebauh	2018	-	-	-	-	-	-	-
	2019	-	-	-	-	-	-	-
	2020	-	-	-	-	-	-	-
Bukit Mabong	2018	-	-	-	-	-	-	-
	2019	-	-	-	-	-	-	-
	2020	-	-	-	-	-	-	-
Subis	2018	-	-	-	-	-	-	-
	2019	-	-	-	-	-	-	-
	2020	-	-	-	-	-	-	-
Beluru	2018	-	-	-	-	-	-	-
	2019	-	-	-	-	-	-	-
	2020	-	-	-	-	-	-	-
Telang Usan	2018	-	-	-	-	-	-	-
	2019	-	-	-	-	-	-	-
	2020	-	-	-	-	-	-	-

Sumber: Jabatan Bomba dan Penyelamat Malaysia
Source: Fire and Rescue Department of Malaysia

Jadual 58: Bilangan kebakaran bangunan mengikut daerah pentadbiran dan punca kebakaran, Sarawak, 2018-2020 (samb.)

Table 58: Number of fire breakouts in building by administrative district and cause, Sarawak, 2018-2020 (cont'd)

Daerah pentadbiran <i>Administrative district</i>	Tahun <i>Year</i>	Reaksi spontan <i>Spontaneous reaction</i>	Sengaja dibakar dengan niat baik <i>Arson with good intention</i>	Sengaja dibakar dengan niat jahat <i>Incendiary arson</i>	Tindak balas kimia <i>Chemical reaction</i>	Mancis api <i>Matches</i>	Lain-lain punca <i>Other sources</i>	Punca tidak diketahui <i>Unknown source</i>
Matu	2018	-	-	-	-	-	-	-
	2019	-	-	-	-	-	-	-
	2020	-	-	-	-	-	-	-
Asajaya	2018	-	-	-	-	-	-	-
	2019	-	-	-	-	-	-	-
	2020	-	-	-	-	-	3	-
Pakan	2018	-	-	-	-	-	-	-
	2019	-	-	-	-	-	-	-
	2020	-	-	-	-	-	-	-
Selangau	2018	-	-	-	-	-	-	-
	2019	-	-	-	-	-	-	-
	2020	-	-	-	-	-	2	-
Tebedu	2018	-	-	-	-	-	-	-
	2019	-	-	-	-	-	-	-
	2020	-	-	-	-	-	-	-
Pusa	2018	-	-	-	-	-	-	-
	2019	-	-	-	-	-	-	-
	2020	-	-	-	-	-	-	-
Kabong	2018	-	-	-	-	-	-	-
	2019	-	-	-	-	-	-	-
	2020	-	-	-	-	-	-	-
Tanjung Manis	2018	-	-	-	-	-	-	1
	2019	-	-	-	-	-	2	-
	2020	-	-	-	-	1	1	-
Sebauh	2018	-	-	-	-	-	-	-
	2019	-	-	-	-	-	-	-
	2020	-	-	-	-	-	-	-
Bukit Mabong	2018	-	-	-	-	-	-	-
	2019	-	-	-	-	-	-	-
	2020	-	-	-	-	-	-	-
Subis	2018	-	-	-	-	-	-	-
	2019	-	-	-	-	-	-	-
	2020	-	-	-	-	-	-	-
Beluru	2018	-	-	-	-	-	-	-
	2019	-	-	-	-	-	-	-
	2020	-	-	-	-	-	-	-
Telang Usan	2018	-	-	-	-	-	-	-
	2019	-	-	-	-	-	-	-
	2020	-	-	-	-	-	-	-

Sumber: Jabatan Bomba dan Penyelamat Malaysia
Source: Fire and Rescue Department of Malaysia

Jadual 59: Bilangan penagih dadah mengikut daerah pentadbiran, Sarawak, 2018-2020*Table 59: Number of drug addicts by administrative district, Sarawak, 2018-2020*

Daerah pentadbiran <i>Administrative district</i>	Tahun <i>Year</i>	Bilangan penagih dadah <i>Number of drug addicts</i>
SARAWAK	2018	693
	2019	852
	2020	634
Kuching	2018	335
	2019	367
	2020	180
Bau	2018	n.a
	2019	n.a
	2020	n.a
Lundu	2018	n.a
	2019	n.a
	2020	n.a
Samarahan	2018	111
	2019	98
	2020	113
Serian	2018	88
	2019	98
	2020	32
Simunjan	2018	n.a
	2019	n.a
	2020	n.a
Sri Aman	2018	-
	2019	11
	2020	-
Lubok Antu	2018	n.a
	2019	n.a
	2020	n.a
Betong	2018	12
	2019	22
	2020	45
Saratok	2018	n.a
	2019	n.a
	2020	n.a
Sarikei	2018	2
	2019	21
	2020	21
Maradong	2018	n.a
	2019	n.a
	2020	n.a
Daro	2018	n.a
	2019	n.a
	2020	n.a

Sumber: Agensi Antidadah Kebangsaan
Source: National Anti-Drugs Agency

Nota/ Note:

n.a - Data tidak tersedia/ berkenaan
Data is not available/ applicable

Jadual 59: Bilangan penagih dadah mengikut daerah pentadbiran, Sarawak, 2018-2020 (samb.)*Table 59: Number of drug addicts by administrative district, Sarawak, 2018-2020 (cont'd)*

Daerah pentadbiran <i>Administrative district</i>	Tahun <i>Year</i>	Bilangan penagih dadah <i>Number of drug addicts</i>
Julau	2018	n.a
	2019	n.a
	2020	n.a
Sibu	2018	23
	2019	18
	2020	12
Dalat	2018	n.a
	2019	n.a
	2020	n.a
Mukah	2018	5
	2019	17
	2020	35
Kanowit	2018	n.a
	2019	n.a
	2020	n.a
Bintulu	2018	52
	2019	72
	2020	111
Tatau	2018	n.a
	2019	n.a
	2020	n.a
Kapit	2018	n.a
	2019	n.a
	2020	n.a
Song	2018	n.a
	2019	n.a
	2020	n.a
Belaga	2018	n.a
	2019	n.a
	2020	n.a
Miri	2018	64
	2019	88
	2020	40
Marudi	2018	n.a
	2019	n.a
	2020	n.a
Limbang	2018	1
	2019	40
	2020	45
Lawas	2018	n.a
	2019	n.a
	2020	n.a

Sumber: Agensi Antidadah Kebangsaan*Source: National Anti-Drugs Agency***Nota/ Note:****n.a - Data tidak tersedia/ berkenaan***Data is not available/ applicable*

Jadual 59: Bilangan penagih dadah mengikut daerah pentadbiran, Sarawak, 2018-2020 (samb.)*Table 59: Number of drug addicts by administrative district, Sarawak, 2018-2020 (cont'd)*

Daerah pentadbiran <i>Administrative district</i>	Tahun <i>Year</i>	Bilangan penagih dadah <i>Number of drug addicts</i>
Matu	2018	n.a
	2019	n.a
	2020	n.a
Asajaya	2018	n.a
	2019	n.a
	2020	n.a
Pakan	2018	n.a
	2019	n.a
	2020	n.a
Selangau	2018	n.a
	2019	n.a
	2020	n.a
Tebedu	2018	n.a
	2019	n.a
	2020	n.a
Pusa	2018	n.a
	2019	n.a
	2020	n.a
Kabong	2018	n.a
	2019	n.a
	2020	n.a
Tanjung Manis	2018	n.a
	2019	n.a
	2020	n.a
Sebauh	2018	n.a
	2019	n.a
	2020	n.a
Bukit Mabong	2018	n.a
	2019	n.a
	2020	n.a
Subis	2018	n.a
	2019	n.a
	2020	n.a
Beluru	2018	n.a
	2019	n.a
	2020	n.a
Telang Usan	2018	n.a
	2019	n.a
	2020	n.a

Sumber: Agensi Antidadah Kebangsaan*Source: National Anti-Drugs Agency***Nota/ Note:****n.a - Data tidak tersedia/ berkenaan***Data is not available/ applicable*

Jadual 60: Bilangan pejabat parol daerah dan Orang DiParol mengikut daerah pentadbiran, Sarawak, 2018-2020

Table 60: Number of parole district offices and parolees by administrative district, Sarawak, 2018-2020

Daerah pentadbiran <i>Administrative district</i>	Tahun <i>Year</i>	Bilangan pejabat parol daerah <i>Number of parole district offices</i>	Bilangan Orang DiParol <i>Number of parolees</i>				
			Jumlah <i>Total</i>				
			Jumlah <i>Total</i>	Melayu <i>Malay</i>	Cina <i>Chinese</i>	India <i>Indians</i>	Lain-lain <i>Others</i>
SARAWAK	2018	4	246	115	36	-	95
	2019	4	211	86	36	2	87
	2020	4	193	97	20	1	75
Kuching	2018	1	100	67	7	-	26
	2019	1	89	54	13	-	22
	2020	1	83	56	8	1	18
Bau	2018	n.a	n.a	n.a	n.a	n.a	n.a
	2019	n.a	n.a	n.a	n.a	n.a	n.a
	2020	n.a	n.a	n.a	n.a	n.a	n.a
Lundu	2018	n.a	n.a	n.a	n.a	n.a	n.a
	2019	n.a	n.a	n.a	n.a	n.a	n.a
	2020	n.a	n.a	n.a	n.a	n.a	n.a
Samarahan	2018	n.a	n.a	n.a	n.a	n.a	n.a
	2019	n.a	n.a	n.a	n.a	n.a	n.a
	2020	n.a	n.a	n.a	n.a	n.a	n.a
Serian	2018	n.a	n.a	n.a	n.a	n.a	n.a
	2019	n.a	n.a	n.a	n.a	n.a	n.a
	2020	n.a	n.a	n.a	n.a	n.a	n.a
Simunjan	2018	n.a	n.a	n.a	n.a	n.a	n.a
	2019	n.a	n.a	n.a	n.a	n.a	n.a
	2020	n.a	n.a	n.a	n.a	n.a	n.a
Sri Aman	2018	n.a	n.a	n.a	n.a	n.a	n.a
	2019	n.a	n.a	n.a	n.a	n.a	n.a
	2020	n.a	n.a	n.a	n.a	n.a	n.a
Lubok Antu	2018	n.a	n.a	n.a	n.a	n.a	n.a
	2019	n.a	n.a	n.a	n.a	n.a	n.a
	2020	n.a	n.a	n.a	n.a	n.a	n.a
Betong	2018	n.a	n.a	n.a	n.a	n.a	n.a
	2019	n.a	n.a	n.a	n.a	n.a	n.a
	2020	n.a	n.a	n.a	n.a	n.a	n.a
Saratok	2018	n.a	n.a	n.a	n.a	n.a	n.a
	2019	n.a	n.a	n.a	n.a	n.a	n.a
	2020	n.a	n.a	n.a	n.a	n.a	n.a
Sarikei	2018	n.a	n.a	n.a	n.a	n.a	n.a
	2019	n.a	n.a	n.a	n.a	n.a	n.a
	2020	n.a	n.a	n.a	n.a	n.a	n.a
Maradong	2018	n.a	n.a	n.a	n.a	n.a	n.a
	2019	n.a	n.a	n.a	n.a	n.a	n.a
	2020	n.a	n.a	n.a	n.a	n.a	n.a
Daro	2018	n.a	n.a	n.a	n.a	n.a	n.a
	2019	n.a	n.a	n.a	n.a	n.a	n.a
	2020	n.a	n.a	n.a	n.a	n.a	n.a

Sumber: Jabatan Penjara Malaysia
Source: Department of Prison Malaysia

Nota/ Note:

n.a - Data tidak tersedia/ berkenaan
Data is not available/ applicable

Jadual 60: Bilangan pejabat parol daerah dan Orang DiParol mengikut daerah pentadbiran, Sarawak, 2018-2020 (samb.)

Table 60: Number of parole district offices and parolees by administrative district, Sarawak, 2018-2020 (cont'd)

Daerah pentadbiran Tahun Administrative district Year		Bilangan Orang DiParol Number of parolees									
		Lelaki Male					Perempuan Female				
		Jumlah Total	Melayu Malay	Cina Chinese	India Indians	Lain-lain Others	Jumlah Total	Melayu Malay	Cina Chinese	India Indians	Lain-lain Others
SARAWAK	2018	240	114	36	-	90	6	1	-	-	5
	2019	198	81	35	2	80	13	5	1	-	7
	2020	176	88	18	1	69	17	9	2	-	6
Kuching	2018	97	66	7	-	24	3	1	-	-	2
	2019	84	50	13	-	21	5	4	-	-	1
	2020	76	50	7	1	18	7	6	1	-	-
Bau	2018	n.a	n.a	n.a	n.a	n.a	n.a	n.a	n.a	n.a	n.a
	2019	n.a	n.a	n.a	n.a	n.a	n.a	n.a	n.a	n.a	n.a
	2020	n.a	n.a	n.a	n.a	n.a	n.a	n.a	n.a	n.a	n.a
Lundu	2018	n.a	n.a	n.a	n.a	n.a	n.a	n.a	n.a	n.a	n.a
	2019	n.a	n.a	n.a	n.a	n.a	n.a	n.a	n.a	n.a	n.a
	2020	n.a	n.a	n.a	n.a	n.a	n.a	n.a	n.a	n.a	n.a
Samarahan	2018	n.a	n.a	n.a	n.a	n.a	n.a	n.a	n.a	n.a	n.a
	2019	n.a	n.a	n.a	n.a	n.a	n.a	n.a	n.a	n.a	n.a
	2020	n.a	n.a	n.a	n.a	n.a	n.a	n.a	n.a	n.a	n.a
Serian	2018	n.a	n.a	n.a	n.a	n.a	n.a	n.a	n.a	n.a	n.a
	2019	n.a	n.a	n.a	n.a	n.a	n.a	n.a	n.a	n.a	n.a
	2020	n.a	n.a	n.a	n.a	n.a	n.a	n.a	n.a	n.a	n.a
Simunjan	2018	n.a	n.a	n.a	n.a	n.a	n.a	n.a	n.a	n.a	n.a
	2019	n.a	n.a	n.a	n.a	n.a	n.a	n.a	n.a	n.a	n.a
	2020	n.a	n.a	n.a	n.a	n.a	n.a	n.a	n.a	n.a	n.a
Sri Aman	2018	n.a	n.a	n.a	n.a	n.a	n.a	n.a	n.a	n.a	n.a
	2019	n.a	n.a	n.a	n.a	n.a	n.a	n.a	n.a	n.a	n.a
	2020	n.a	n.a	n.a	n.a	n.a	n.a	n.a	n.a	n.a	n.a
Lubok Antu	2018	n.a	n.a	n.a	n.a	n.a	n.a	n.a	n.a	n.a	n.a
	2019	n.a	n.a	n.a	n.a	n.a	n.a	n.a	n.a	n.a	n.a
	2020	n.a	n.a	n.a	n.a	n.a	n.a	n.a	n.a	n.a	n.a
Betong	2018	n.a	n.a	n.a	n.a	n.a	n.a	n.a	n.a	n.a	n.a
	2019	n.a	n.a	n.a	n.a	n.a	n.a	n.a	n.a	n.a	n.a
	2020	n.a	n.a	n.a	n.a	n.a	n.a	n.a	n.a	n.a	n.a
Saratok	2018	n.a	n.a	n.a	n.a	n.a	n.a	n.a	n.a	n.a	n.a
	2019	n.a	n.a	n.a	n.a	n.a	n.a	n.a	n.a	n.a	n.a
	2020	n.a	n.a	n.a	n.a	n.a	n.a	n.a	n.a	n.a	n.a
Sarikei	2018	n.a	n.a	n.a	n.a	n.a	n.a	n.a	n.a	n.a	n.a
	2019	n.a	n.a	n.a	n.a	n.a	n.a	n.a	n.a	n.a	n.a
	2020	n.a	n.a	n.a	n.a	n.a	n.a	n.a	n.a	n.a	n.a
Maradong	2018	n.a	n.a	n.a	n.a	n.a	n.a	n.a	n.a	n.a	n.a
	2019	n.a	n.a	n.a	n.a	n.a	n.a	n.a	n.a	n.a	n.a
	2020	n.a	n.a	n.a	n.a	n.a	n.a	n.a	n.a	n.a	n.a
Daro	2018	n.a	n.a	n.a	n.a	n.a	n.a	n.a	n.a	n.a	n.a
	2019	n.a	n.a	n.a	n.a	n.a	n.a	n.a	n.a	n.a	n.a
	2020	n.a	n.a	n.a	n.a	n.a	n.a	n.a	n.a	n.a	n.a

Sumber: Jabatan Penjara Malaysia
Source: Department of Prison Malaysia

Nota/ Note:

n.a - Data tidak tersedia/ berkenaan

Data is not available/ applicable

Jadual 60: Bilangan pejabat parol daerah dan Orang Di Parol mengikut daerah pentadbiran, Sarawak, 2018-2020 (samb.)
Table 60: Number of parole district offices and parolees by administrative district, Sarawak, 2018-2020 (cont'd)

Daerah pentadbiran <i>Administrative district</i>	Tahun <i>Year</i>	Bilangan pejabat parol daerah <i>Number of parole district offices</i>	Bilangan Orang DiParol <i>Number of parolees</i>				
			Jumlah <i>Total</i>				
			Jumlah <i>Total</i>	Melayu <i>Malay</i>	Cina <i>Chinese</i>	India <i>Indians</i>	Lain-lain <i>Others</i>
Julau	2018	n.a	n.a	n.a	n.a	n.a	n.a
	2019	n.a	n.a	n.a	n.a	n.a	n.a
	2020	n.a	n.a	n.a	n.a	n.a	n.a
Sibu	2018	1	37	8	5	-	24
	2019	1	34	7	5	1	21
	2020	1	37	8	5	-	24
Dalat	2018	n.a	n.a	n.a	n.a	n.a	n.a
	2019	n.a	n.a	n.a	n.a	n.a	n.a
	2020	n.a	n.a	n.a	n.a	n.a	n.a
Mukah	2018	n.a	n.a	n.a	n.a	n.a	n.a
	2019	n.a	n.a	n.a	n.a	n.a	n.a
	2020	n.a	n.a	n.a	n.a	n.a	n.a
Kanowit	2018	n.a	n.a	n.a	n.a	n.a	n.a
	2019	n.a	n.a	n.a	n.a	n.a	n.a
	2020	n.a	n.a	n.a	n.a	n.a	n.a
Bintulu	2018	1	82	33	17	-	32
	2019	1	64	17	13	1	33
	2020	1	55	29	6	-	20
Tatau	2018	n.a	n.a	n.a	n.a	n.a	n.a
	2019	n.a	n.a	n.a	n.a	n.a	n.a
	2020	n.a	n.a	n.a	n.a	n.a	n.a
Kapit	2018	n.a	n.a	n.a	n.a	n.a	n.a
	2019	n.a	n.a	n.a	n.a	n.a	n.a
	2020	n.a	n.a	n.a	n.a	n.a	n.a
Song	2018	n.a	n.a	n.a	n.a	n.a	n.a
	2019	n.a	n.a	n.a	n.a	n.a	n.a
	2020	n.a	n.a	n.a	n.a	n.a	n.a
Belaga	2018	n.a	n.a	n.a	n.a	n.a	n.a
	2019	n.a	n.a	n.a	n.a	n.a	n.a
	2020	n.a	n.a	n.a	n.a	n.a	n.a
Miri	2018	1	27	7	7	-	13
	2019	1	24	8	5	-	11
	2020	1	18	4	1	-	13
Marudi	2018	n.a	n.a	n.a	n.a	n.a	n.a
	2019	n.a	n.a	n.a	n.a	n.a	n.a
	2020	n.a	n.a	n.a	n.a	n.a	n.a
Limbang	2018	n.a	n.a	n.a	n.a	n.a	n.a
	2019	n.a	n.a	n.a	n.a	n.a	n.a
	2020	n.a	n.a	n.a	n.a	n.a	n.a
Lawas	2018	n.a	n.a	n.a	n.a	n.a	n.a
	2019	n.a	n.a	n.a	n.a	n.a	n.a
	2020	n.a	n.a	n.a	n.a	n.a	n.a

Sumber: Jabatan Penjara Malaysia
Source: Department of Prison Malaysia

Nota/ Note:

n.a - Data tidak tersedia/ berkenaan
Data is not available/ applicable

Jadual 60: Bilangan pejabat parol daerah dan Orang DiParol mengikut daerah pentadbiran, Sarawak, 2018-2020 (samb.)

Table 60: Number of parole district offices and parolees by administrative district, Sarawak, 2018-2020 (cont'd)

Daerah pentadbiran <i>Administrative district</i>	Tahun <i>Year</i>	Bilangan Orang DiParol <i>Number of parolees</i>									
		Lelaki <i>Male</i>					Perempuan <i>Female</i>				
		Jumlah <i>Total</i>	Melayu <i>Malay</i>	Cina <i>Chinese</i>	India <i>Indians</i>	Lain-lain <i>Others</i>	Jumlah <i>Total</i>	Melayu <i>Malay</i>	Cina <i>Chinese</i>	India <i>Indians</i>	Lain-lain <i>Others</i>
Julau	2018	n.a	n.a	n.a	n.a	n.a	n.a	n.a	n.a	n.a	n.a
	2019	n.a	n.a	n.a	n.a	n.a	n.a	n.a	n.a	n.a	n.a
	2020	n.a	n.a	n.a	n.a	n.a	n.a	n.a	n.a	n.a	n.a
Sibu	2018	36	8	5	-	23	1	-	-	-	1
	2019	32	7	5	1	19	2	-	-	-	2
	2020	32	6	4	-	22	5	2	1	-	2
Dalat	2018	n.a	n.a	n.a	n.a	n.a	n.a	n.a	n.a	n.a	n.a
	2019	n.a	n.a	n.a	n.a	n.a	n.a	n.a	n.a	n.a	n.a
	2020	n.a	n.a	n.a	n.a	n.a	n.a	n.a	n.a	n.a	n.a
Mukah	2018	n.a	n.a	n.a	n.a	n.a	n.a	n.a	n.a	n.a	n.a
	2019	n.a	n.a	n.a	n.a	n.a	n.a	n.a	n.a	n.a	n.a
	2020	n.a	n.a	n.a	n.a	n.a	n.a	n.a	n.a	n.a	n.a
Kanowit	2018	n.a	n.a	n.a	n.a	n.a	n.a	n.a	n.a	n.a	n.a
	2019	n.a	n.a	n.a	n.a	n.a	n.a	n.a	n.a	n.a	n.a
	2020	n.a	n.a	n.a	n.a	n.a	n.a	n.a	n.a	n.a	n.a
Bintulu	2018	81	33	17	-	31	1	-	-	-	1
	2019	59	16	12	1	30	5	1	1	-	3
	2020	54	29	6	-	19	1	-	-	-	1
Tatau	2018	n.a	n.a	n.a	n.a	n.a	n.a	n.a	n.a	n.a	n.a
	2019	n.a	n.a	n.a	n.a	n.a	n.a	n.a	n.a	n.a	n.a
	2020	n.a	n.a	n.a	n.a	n.a	n.a	n.a	n.a	n.a	n.a
Kapit	2018	n.a	n.a	n.a	n.a	n.a	n.a	n.a	n.a	n.a	n.a
	2019	n.a	n.a	n.a	n.a	n.a	n.a	n.a	n.a	n.a	n.a
	2020	n.a	n.a	n.a	n.a	n.a	n.a	n.a	n.a	n.a	n.a
Song	2018	n.a	n.a	n.a	n.a	n.a	n.a	n.a	n.a	n.a	n.a
	2019	n.a	n.a	n.a	n.a	n.a	n.a	n.a	n.a	n.a	n.a
	2020	n.a	n.a	n.a	n.a	n.a	n.a	n.a	n.a	n.a	n.a
Belaga	2018	n.a	n.a	n.a	n.a	n.a	n.a	n.a	n.a	n.a	n.a
	2019	n.a	n.a	n.a	n.a	n.a	n.a	n.a	n.a	n.a	n.a
	2020	n.a	n.a	n.a	n.a	n.a	n.a	n.a	n.a	n.a	n.a
Miri	2018	26	7	7	-	12	1	-	-	-	1
	2019	23	8	5	-	10	1	-	-	-	1
	2020	14	3	1	-	10	4	1	-	-	3
Marudi	2018	n.a	n.a	n.a	n.a	n.a	n.a	n.a	n.a	n.a	n.a
	2019	n.a	n.a	n.a	n.a	n.a	n.a	n.a	n.a	n.a	n.a
	2020	n.a	n.a	n.a	n.a	n.a	n.a	n.a	n.a	n.a	n.a
Limbang	2018	n.a	n.a	n.a	n.a	n.a	n.a	n.a	n.a	n.a	n.a
	2019	n.a	n.a	n.a	n.a	n.a	n.a	n.a	n.a	n.a	n.a
	2020	n.a	n.a	n.a	n.a	n.a	n.a	n.a	n.a	n.a	n.a
Lawas	2018	n.a	n.a	n.a	n.a	n.a	n.a	n.a	n.a	n.a	n.a
	2019	n.a	n.a	n.a	n.a	n.a	n.a	n.a	n.a	n.a	n.a
	2020	n.a	n.a	n.a	n.a	n.a	n.a	n.a	n.a	n.a	n.a

Sumber: Jabatan Penjara Malaysia
Source: Department of Prison Malaysia

Nota/ Note:

n.a - Data tidak tersedia/ berkenaan
Data is not available/ applicable

Jadual 60: Bilangan pejabat parol daerah dan Orang DiParol mengikut daerah pentadbiran, Sarawak, 2018-2020 (samb.)
Table 60: Number of parole district offices and parolees by administrative district, Sarawak, 2018-2020 (cont'd)

Daerah pentadbiran <i>Administrative district</i>	Tahun <i>Year</i>	Bilangan pejabat parol daerah <i>Number of parole district offices</i>	Bilangan Orang DiParol <i>Number of parolees</i>				
			Jumlah <i>Total</i>				
			Jumlah <i>Total</i>	Melayu <i>Malay</i>	Cina <i>Chinese</i>	India <i>Indians</i>	Lain-lain <i>Others</i>
Matu	2018	n.a	n.a	n.a	n.a	n.a	n.a
	2019	n.a	n.a	n.a	n.a	n.a	n.a
	2020	n.a	n.a	n.a	n.a	n.a	n.a
Asajaya	2018	n.a	n.a	n.a	n.a	n.a	n.a
	2019	n.a	n.a	n.a	n.a	n.a	n.a
	2020	n.a	n.a	n.a	n.a	n.a	n.a
Pakan	2018	n.a	n.a	n.a	n.a	n.a	n.a
	2019	n.a	n.a	n.a	n.a	n.a	n.a
	2020	n.a	n.a	n.a	n.a	n.a	n.a
Selangau	2018	n.a	n.a	n.a	n.a	n.a	n.a
	2019	n.a	n.a	n.a	n.a	n.a	n.a
	2020	n.a	n.a	n.a	n.a	n.a	n.a
Tebedu	2018	n.a	n.a	n.a	n.a	n.a	n.a
	2019	n.a	n.a	n.a	n.a	n.a	n.a
	2020	n.a	n.a	n.a	n.a	n.a	n.a
Pusa	2018	n.a	n.a	n.a	n.a	n.a	n.a
	2019	n.a	n.a	n.a	n.a	n.a	n.a
	2020	n.a	n.a	n.a	n.a	n.a	n.a
Kabong	2018	n.a	n.a	n.a	n.a	n.a	n.a
	2019	n.a	n.a	n.a	n.a	n.a	n.a
	2020	n.a	n.a	n.a	n.a	n.a	n.a
Tanjung Manis	2018	n.a	n.a	n.a	n.a	n.a	n.a
	2019	n.a	n.a	n.a	n.a	n.a	n.a
	2020	n.a	n.a	n.a	n.a	n.a	n.a
Sebauh	2018	n.a	n.a	n.a	n.a	n.a	n.a
	2019	n.a	n.a	n.a	n.a	n.a	n.a
	2020	n.a	n.a	n.a	n.a	n.a	n.a
Bukit Mabong	2018	n.a	n.a	n.a	n.a	n.a	n.a
	2019	n.a	n.a	n.a	n.a	n.a	n.a
	2020	n.a	n.a	n.a	n.a	n.a	n.a
Subis	2018	n.a	n.a	n.a	n.a	n.a	n.a
	2019	n.a	n.a	n.a	n.a	n.a	n.a
	2020	n.a	n.a	n.a	n.a	n.a	n.a
Beluru	2018	n.a	n.a	n.a	n.a	n.a	n.a
	2019	n.a	n.a	n.a	n.a	n.a	n.a
	2020	n.a	n.a	n.a	n.a	n.a	n.a
Telang Usan	2018	n.a	n.a	n.a	n.a	n.a	n.a
	2019	n.a	n.a	n.a	n.a	n.a	n.a
	2020	n.a	n.a	n.a	n.a	n.a	n.a

Sumber: Jabatan Penjara Malaysia
Source: Department of Prison Malaysia

Nota/ Note:

n.a - Data tidak tersedia/ berkenaan
Data is not available/ applicable

Jadual 60: Bilangan pejabat parol daerah dan Orang DiParol mengikut daerah pentadbiran, Sarawak, 2018-2020 (samb.)

Table 60: Number of parole district offices and parolees by administrative district, Sarawak, 2018-2020 (cont'd)

Daerah pentadbiran <i>Administrative district</i>	Tahun <i>Year</i>	Bilangan Orang DiParol <i>Number of parolees</i>									
		Lelaki <i>Male</i>					Perempuan <i>Female</i>				
		Jumlah <i>Total</i>	Melayu <i>Malay</i>	Cina <i>Chinese</i>	India <i>Indians</i>	Lain-lain <i>Others</i>	Jumlah <i>Total</i>	Melayu <i>Malay</i>	Cina <i>Chinese</i>	India <i>Indians</i>	Lain-lain <i>Others</i>
Matu	2018	n.a	n.a	n.a	n.a	n.a	n.a	n.a	n.a	n.a	n.a
	2019	n.a	n.a	n.a	n.a	n.a	n.a	n.a	n.a	n.a	n.a
	2020	n.a	n.a	n.a	n.a	n.a	n.a	n.a	n.a	n.a	n.a
Asajaya	2018	n.a	n.a	n.a	n.a	n.a	n.a	n.a	n.a	n.a	n.a
	2019	n.a	n.a	n.a	n.a	n.a	n.a	n.a	n.a	n.a	n.a
	2020	n.a	n.a	n.a	n.a	n.a	n.a	n.a	n.a	n.a	n.a
Pakan	2018	n.a	n.a	n.a	n.a	n.a	n.a	n.a	n.a	n.a	n.a
	2019	n.a	n.a	n.a	n.a	n.a	n.a	n.a	n.a	n.a	n.a
	2020	n.a	n.a	n.a	n.a	n.a	n.a	n.a	n.a	n.a	n.a
Selangau	2018	n.a	n.a	n.a	n.a	n.a	n.a	n.a	n.a	n.a	n.a
	2019	n.a	n.a	n.a	n.a	n.a	n.a	n.a	n.a	n.a	n.a
	2020	n.a	n.a	n.a	n.a	n.a	n.a	n.a	n.a	n.a	n.a
Tebedu	2018	n.a	n.a	n.a	n.a	n.a	n.a	n.a	n.a	n.a	n.a
	2019	n.a	n.a	n.a	n.a	n.a	n.a	n.a	n.a	n.a	n.a
	2020	n.a	n.a	n.a	n.a	n.a	n.a	n.a	n.a	n.a	n.a
Pusa	2018	n.a	n.a	n.a	n.a	n.a	n.a	n.a	n.a	n.a	n.a
	2019	n.a	n.a	n.a	n.a	n.a	n.a	n.a	n.a	n.a	n.a
	2020	n.a	n.a	n.a	n.a	n.a	n.a	n.a	n.a	n.a	n.a
Kabong	2018	n.a	n.a	n.a	n.a	n.a	n.a	n.a	n.a	n.a	n.a
	2019	n.a	n.a	n.a	n.a	n.a	n.a	n.a	n.a	n.a	n.a
	2020	n.a	n.a	n.a	n.a	n.a	n.a	n.a	n.a	n.a	n.a
Tanjung Manis	2018	n.a	n.a	n.a	n.a	n.a	n.a	n.a	n.a	n.a	n.a
	2019	n.a	n.a	n.a	n.a	n.a	n.a	n.a	n.a	n.a	n.a
	2020	n.a	n.a	n.a	n.a	n.a	n.a	n.a	n.a	n.a	n.a
Sebauh	2018	n.a	n.a	n.a	n.a	n.a	n.a	n.a	n.a	n.a	n.a
	2019	n.a	n.a	n.a	n.a	n.a	n.a	n.a	n.a	n.a	n.a
	2020	n.a	n.a	n.a	n.a	n.a	n.a	n.a	n.a	n.a	n.a
Bukit Mabong	2018	n.a	n.a	n.a	n.a	n.a	n.a	n.a	n.a	n.a	n.a
	2019	n.a	n.a	n.a	n.a	n.a	n.a	n.a	n.a	n.a	n.a
	2020	n.a	n.a	n.a	n.a	n.a	n.a	n.a	n.a	n.a	n.a
Subis	2018	n.a	n.a	n.a	n.a	n.a	n.a	n.a	n.a	n.a	n.a
	2019	n.a	n.a	n.a	n.a	n.a	n.a	n.a	n.a	n.a	n.a
	2020	n.a	n.a	n.a	n.a	n.a	n.a	n.a	n.a	n.a	n.a
Beluru	2018	n.a	n.a	n.a	n.a	n.a	n.a	n.a	n.a	n.a	n.a
	2019	n.a	n.a	n.a	n.a	n.a	n.a	n.a	n.a	n.a	n.a
	2020	n.a	n.a	n.a	n.a	n.a	n.a	n.a	n.a	n.a	n.a
Telang Usan	2018	n.a	n.a	n.a	n.a	n.a	n.a	n.a	n.a	n.a	n.a
	2019	n.a	n.a	n.a	n.a	n.a	n.a	n.a	n.a	n.a	n.a
	2020	n.a	n.a	n.a	n.a	n.a	n.a	n.a	n.a	n.a	n.a

Sumber: Jabatan Penjara Malaysia
Source: Department of Prison Malaysia

Nota/ Note:

n.a - Data tidak tersedia/ berkenaan
Data is not available/ applicable

Jadual 61: Bilangan kemasukan banduan sabitan mengikut institusi penjara dan jantina, Sarawak, 2018-2020

Table 61: Number of convicted prisoners admission by institute of prison and sex, Sarawak, 2018-2020

Institusi penjara <i>Institute of prison</i>	Tahun <i>Year</i>	Jumlah <i>Total</i>	Lelaki <i>Male</i>	Perempuan <i>Female</i>
SARAWAK	2018	3,850	3,496	354
	2019	5,440	4,955	485
	2020	5,943	5,405	538
Penjara Puncak Borneo	2018	1,021	878	143
	2019	1,434	1,219	215
	2020	1,668	1,446	222
Penjara Sri Aman	2018	635	635	-
	2019	932	932	-
	2020	875	875	-
Penjara Sibu	2018	779	700	79
	2019	1,124	1,006	118
	2020	1,306	1,181	125
Penjara Miri	2018	656	536	120
	2019	825	683	142
	2020	990	799	191
Penjara Limbang	2018	324	313	11
	2019	370	360	10
	2020	195	195	-
Pusat Koreksional Bintul	2018	435	434	1
	2019	755	755	-
	2020	909	909	-

Sumber: Jabatan Penjara Malaysia
Source: Department of Prison Malaysia

Jadual 62: Bilangan kemasukan banduan sabitan mengikut institusi penjara dan kumpulan etnik, Sarawak, 2018-2020

Table 62: Number of convicted prisoners admission by institute of prison and ethnic group, Sarawak, 2018-2020

Institusi penjara <i>Institute of prison</i>	Tahun <i>Year</i>	Jumlah <i>Total</i>	Warganegara <i>Citizens</i>				Bukan Warganegara <i>Non-citizens</i>	
			Jumlah Warganegara <i>Total citizens</i>	Bumiputera	Cina <i>Chinese</i>	India <i>Indians</i>		Lain-lain <i>Others</i>
SARAWAK	2018	3,845	2,611	1,058	426	5	1,122	1,234
	2019	5,433	3,232	1,227	516	11	1,478	2,201
	2020	5,943	3,221	1,290	537	6	1,388	2,722
Penjara Puncak Borneo	2018	1,020	916	632	108	1	175	104
	2019	1,428	1,138	760	144	7	227	290
	2020	1,668	1,280	819	169	3	289	388
Penjara Sri Aman	2018	635	153	105	10	1	37	482
	2019	932	169	110	11	1	47	763
	2020	875	139	100	14	-	25	736
Penjara Sibu	2018	779	632	117	174	-	341	147
	2019	1,123	746	139	203	-	404	377
	2020	1,306	839	162	235	-	442	467
Penjara Miri	2018	656	424	104	88	-	232	232
	2019	825	507	109	87	-	311	318
	2020	990	469	121	69	1	278	521
Penjara Limbang	2018	323	271	60	18	-	193	52
	2019	370	330	67	20	1	242	40
	2020	195	146	52	6	1	87	49
Pusat Koreksional Bintul	2018	432	215	40	28	3	144	217
	2019	755	342	42	51	2	247	413
	2020	909	348	36	44	1	267	561

Sumber: Jabatan Penjara Malaysia
Source: Department of Prison Malaysia

Jadual 63: Bilangan kanak-kanak yang terlibat dengan jenayah mengikut daerah pentadbiran dan jantina, Sarawak, 2018-2020

Table 63: Number of children involved in crime by administrative district and sex, Sarawak, 2018-2020

Daerah pentadbiran <i>Administrative district</i>	Tahun <i>Year</i>	Jumlah <i>Total</i>	Lelaki <i>Male</i>	Perempuan <i>Female</i>
SARAWAK	2018	225	218	7
	2019	193	189	4
	2020	338	325	13
Kuching	2018	62	60	2
	2019	43	42	1
	2020	112	107	5
Bau	2018	n.a	n.a	n.a
	2019	n.a	n.a	n.a
	2020	n.a	n.a	n.a
Lundu	2018	n.a	n.a	n.a
	2019	n.a	n.a	n.a
	2020	n.a	n.a	n.a
Samarahan	2018	44	42	2
	2019	20	20	-
	2020	39	39	-
Serian	2018	11	11	-
	2019	9	9	-
	2020	10	10	-
Simunjan	2018	n.a	n.a	n.a
	2019	n.a	n.a	n.a
	2020	n.a	n.a	n.a
Sri Aman	2018	8	8	-
	2019	5	5	-
	2020	15	15	-
Lubok Antu	2018	n.a	n.a	n.a
	2019	n.a	n.a	n.a
	2020	n.a	n.a	n.a
Betong	2018	4	4	-
	2019	4	4	-
	2020	17	17	-
Saratok	2018	n.a	n.a	n.a
	2019	n.a	n.a	n.a
	2020	n.a	n.a	n.a
Sarikei	2018	6	6	-
	2019	11	11	-
	2020	11	10	1
Maradong	2018	n.a	n.a	n.a
	2019	n.a	n.a	n.a
	2020	n.a	n.a	n.a
Daro	2018	n.a	n.a	n.a
	2019	n.a	n.a	n.a
	2020	n.a	n.a	n.a

Sumber: Jabatan Kebajikan Masyarakat
Source: Department of Social Welfare

Nota/ Note:

n.a - Data tidak tersedia/ berkenaan
Data is not available/ applicable

Jadual 63: Bilangan kanak-kanak yang terlibat dengan jenayah mengikut daerah pentadbiran dan jantina, Sarawak, 2018-2020 (samb.)

Table 63: Number of children involved in crime by administrative district and sex, Sarawak, 2018-2020 (cont'd)

Daerah pentadbiran <i>Administrative district</i>	Tahun <i>Year</i>	Jumlah <i>Total</i>	Lelaki <i>Male</i>	Perempuan <i>Female</i>
Julau	2018	n.a	n.a	n.a
	2019	n.a	n.a	n.a
	2020	n.a	n.a	n.a
Sibu	2018	26	26	-
	2019	23	22	1
	2020	26	24	2
Dalat	2018	n.a	n.a	n.a
	2019	n.a	n.a	n.a
	2020	n.a	n.a	n.a
Mukah	2018	8	8	-
	2019	7	7	-
	2020	10	10	-
Kanowit	2018	n.a	n.a	n.a
	2019	n.a	n.a	n.a
	2020	n.a	n.a	n.a
Bintulu	2018	9	9	-
	2019	18	18	-
	2020	35	35	-
Tatau	2018	n.a	n.a	n.a
	2019	n.a	n.a	n.a
	2020	n.a	n.a	n.a
Kapit	2018	11	11	-
	2019	11	11	-
	2020	13	13	-
Song	2018	n.a	n.a	n.a
	2019	n.a	n.a	n.a
	2020	n.a	n.a	n.a
Belaga	2018	n.a	n.a	n.a
	2019	n.a	n.a	n.a
	2020	n.a	n.a	n.a
Miri	2018	33	30	3
	2019	33	31	2
	2020	31	27	4
Marudi	2018	n.a	n.a	n.a
	2019	n.a	n.a	n.a
	2020	n.a	n.a	n.a
Limbang	2018	3	3	-
	2019	9	9	-
	2020	19	18	1
Lawas	2018	n.a	n.a	n.a
	2019	n.a	n.a	n.a
	2020	n.a	n.a	n.a

Sumber: Jabatan Kebajikan Masyarakat
Source: Department of Social Welfare

Nota/ Note:

n.a - Data tidak tersedia/ berkenaan
Data is not available/ applicable

Jadual 63: Bilangan kanak-kanak yang terlibat dengan jenayah mengikut daerah pentadbiran dan jantina, Sarawak, 2018-2020 (samb.)

Table 63: Number of children involved in crime by administrative district and sex, Sarawak, 2018-2020 (cont'd)

Daerah pentadbiran <i>Administrative district</i>	Tahun <i>Year</i>	Jumlah <i>Total</i>	Lelaki <i>Male</i>	Perempuan <i>Female</i>
Matu	2018	n.a	n.a	n.a
	2019	n.a	n.a	n.a
	2020	n.a	n.a	n.a
Asajaya	2018	n.a	n.a	n.a
	2019	n.a	n.a	n.a
	2020	n.a	n.a	n.a
Pakan	2018	n.a	n.a	n.a
	2019	n.a	n.a	n.a
	2020	n.a	n.a	n.a
Selangau	2018	n.a	n.a	n.a
	2019	n.a	n.a	n.a
	2020	n.a	n.a	n.a
Tebedu	2018	n.a	n.a	n.a
	2019	n.a	n.a	n.a
	2020	n.a	n.a	n.a
Pusa	2018	n.a	n.a	n.a
	2019	n.a	n.a	n.a
	2020	n.a	n.a	n.a
Kabong	2018	n.a	n.a	n.a
	2019	n.a	n.a	n.a
	2020	n.a	n.a	n.a
Tanjung Manis	2018	n.a	n.a	n.a
	2019	n.a	n.a	n.a
	2020	n.a	n.a	n.a
Sebauh	2018	n.a	n.a	n.a
	2019	n.a	n.a	n.a
	2020	n.a	n.a	n.a
Bukit Mabong	2018	n.a	n.a	n.a
	2019	n.a	n.a	n.a
	2020	n.a	n.a	n.a
Subis	2018	n.a	n.a	n.a
	2019	n.a	n.a	n.a
	2020	n.a	n.a	n.a
Beluru	2018	n.a	n.a	n.a
	2019	n.a	n.a	n.a
	2020	n.a	n.a	n.a
Telang Usan	2018	n.a	n.a	n.a
	2019	n.a	n.a	n.a
	2020	n.a	n.a	n.a

Sumber: Jabatan Kebajikan Masyarakat
Source: Department of Social Welfare

Nota/ Note:

n.a - Data tidak tersedia/ berkenaan
Data is not available/ applicable

Jadual 64: Bilangan kluster *homestay* dan premis penginapan yang berdaftar mengikut daerah pentadbiran, Sarawak, 2018-2020

Table 64: Number of registered homestay clusters and accommodation premises by administrative district, Sarawak, 2018-2020

Daerah pentadbiran <i>Administrative district</i>	Tahun <i>Year</i>	Bilangan kluster <i>homestay</i> <i>Number of homestay clusters</i>	Bilangan premis penginapan <i>Number of accommodation premises</i>
SARAWAK	2018	41	297
	2019	44	582
	2020	44	484
Kuching	2018	10	80
	2019	10	173
	2020	10	141
Bau	2018	2	1
	2019	2	2
	2020	2	2
Lundu	2018	3	2
	2019	3	7
	2020	3	6
Samarahan	2018	1	-
	2019	1	3
	2020	1	2
Serian	2018	4	1
	2019	4	3
	2020	4	3
Simunjan	2018	-	1
	2019	-	1
	2020	-	-
Sri Aman	2018	1	8
	2019	1	12
	2020	1	10
Lubok Antu	2018	-	1
	2019	-	2
	2020	-	1
Betong	2018	1	3
	2019	2	8
	2020	2	6
Saratok	2018	-	3
	2019	-	6
	2020	-	5
Sarikei	2018	2	16
	2019	2	20
	2020	2	17
Maradong	2018	n.a	n.a
	2019	n.a	n.a
	2020	n.a	n.a
Daro	2018	n.a	n.a
	2019	n.a	n.a
	2020	n.a	n.a

Sumber: Kementerian Pelancongan, Seni dan Budaya Malaysia
Source: Ministry of Tourism, Arts and Culture Malaysia

Nota/ Note:

n.a - Data tidak tersedia/ berkenaan
Data is not available/ applicable

Jadual 64: Bilangan kluster *homestay* dan premis penginapan yang berdaftar mengikut daerah pentadbiran, Sarawak, 2018-2020 (samb.)

Table 64: Number of registered homestay clusters and accommodation premises by administrative district, Sarawak, 2018-2020 (cont'd)

Daerah pentadbiran <i>Administrative district</i>	Tahun <i>Year</i>	Bilangan kluster <i>homestay</i> <i>Number of homestay clusters</i>	Bilangan premis penginapan <i>Number of accommodation premises</i>
Julau	2018	n.a	n.a
	2019	n.a	n.a
	2020	n.a	n.a
Sibu	2018	3	49
	2019	3	78
	2020	3	62
Dalat	2018	-	1
	2019	-	1
	2020	-	1
Mukah	2018	2	12
	2019	2	23
	2020	2	19
Kanowit	2018	n.a	n.a
	2019	n.a	n.a
	2020	n.a	n.a
Bintulu	2018	-	44
	2019	-	94
	2020	-	76
Tatau	2018	n.a	n.a
	2019	n.a	n.a
	2020	n.a	n.a
Kapit	2018	1	14
	2019	1	22
	2020	1	20
Song	2018	n.a	n.a
	2019	n.a	n.a
	2020	n.a	n.a
Belaga	2018	n.a	n.a
	2019	n.a	n.a
	2020	n.a	n.a
Miri	2018	5	40
	2019	7	101
	2020	7	87
Marudi	2018	3	5
	2019	3	5
	2020	3	5
Limbang	2018	1	9
	2019	1	10
	2020	1	10
Lawas	2018	2	7
	2019	2	11
	2020	2	11

Sumber: Kementerian Pelancongan, Seni dan Budaya Malaysia
Source: Ministry of Tourism, Arts and Culture Malaysia

Nota/ Note:

n.a - Data tidak tersedia/ berkenaan
Data is not available/ applicable

Jadual 64: Bilangan kluster *homestay* dan premis penginapan yang berdaftar mengikut daerah pentadbiran, Sarawak, 2018-2020 (samb.)

Table 64: Number of registered homestay clusters and accommodation premises by administrative district, Sarawak, 2018-2020 (cont'd)

Daerah pentadbiran <i>Administrative district</i>	Tahun <i>Year</i>	Bilangan kluster <i>homestay</i> <i>Number of homestay clusters</i>	Bilangan premis penginapan <i>Number of accommodation premises</i>
Matu	2018	n.a	n.a
	2019	n.a	n.a
	2020	n.a	n.a
Asajaya	2018	n.a	n.a
	2019	n.a	n.a
	2020	n.a	n.a
Pakan	2018	n.a	n.a
	2019	n.a	n.a
	2020	n.a	n.a
Selangau	2018	n.a	n.a
	2019	n.a	n.a
	2020	n.a	n.a
Tebedu	2018	n.a	n.a
	2019	n.a	n.a
	2020	n.a	n.a
Pusa	2018	n.a	n.a
	2019	n.a	n.a
	2020	n.a	n.a
Kabong	2018	n.a	n.a
	2019	n.a	n.a
	2020	n.a	n.a
Tanjung Manis	2018	n.a	n.a
	2019	n.a	n.a
	2020	n.a	n.a
Sebauh	2018	n.a	n.a
	2019	n.a	n.a
	2020	n.a	n.a
Bukit Mabong	2018	n.a	n.a
	2019	n.a	n.a
	2020	n.a	n.a
Subis	2018	n.a	n.a
	2019	n.a	n.a
	2020	n.a	n.a
Beluru	2018	n.a	n.a
	2019	n.a	n.a
	2020	n.a	n.a
Telang Usan	2018	n.a	n.a
	2019	n.a	n.a
	2020	n.a	n.a

Sumber: Kementerian Pelancongan, Seni dan Budaya Malaysia
Source: Ministry of Tourism, Arts and Culture Malaysia

Nota/ Note:

n.a - Data tidak tersedia/ berkenaan
Data is not available/ applicable

Jadual 65: Bilangan kampung program Desa Lestari mengikut daerah pentadbiran, Sarawak, 2018-2020
Table 65: Number of villages of Desa Lestari programme by administrative district, Sarawak, 2018-2020

Daerah pentadbiran <i>Administrative district</i>	Tahun <i>Year</i>	Bilangan kampung <i>Number of villages</i>
SARAWAK	2018	3
	2019	-
	2020	2
Kuching	2018	1
	2019	-
	2020	-
Bau	2018	-
	2019	-
	2020	-
Lundu	2018	n.a
	2019	n.a
	2020	n.a
Samarahan	2018	-
	2019	-
	2020	-
Serian	2018	-
	2019	-
	2020	1
Simunjan	2018	n.a
	2019	n.a
	2020	n.a
Sri Aman	2018	n.a
	2019	n.a
	2020	n.a
Lubok Antu	2018	n.a
	2019	n.a
	2020	n.a
Betong	2018	n.a
	2019	n.a
	2020	n.a
Saratok	2018	n.a
	2019	n.a
	2020	n.a
Sarikei	2018	n.a
	2019	n.a
	2020	n.a
Maradong	2018	n.a
	2019	n.a
	2020	n.a
Daro	2018	n.a
	2019	n.a
	2020	n.a

Sumber: Kementerian Pembangunan Luar Bandar
Source: Ministry of Rural Development

Nota/ Note:

n.a - Data tidak tersedia/ berkenaan
Data is not available/ applicable

Jadual 65: Bilangan kampung program Desa Lestari mengikut daerah pentadbiran, Sarawak, 2018-2020 (samb.)

Table 65: Number of villages of Desa Lestari programme by administrative district, Sarawak, 2018-2020 (cont'd)

Daerah pentadbiran <i>Administrative district</i>	Tahun <i>Year</i>	Bilangan kampung <i>Number of villages</i>
Julau	2018	n.a
	2019	n.a
	2020	n.a
Sibu	2018	n.a
	2019	n.a
	2020	n.a
Dalat	2018	n.a
	2019	n.a
	2020	n.a
Mukah	2018	n.a
	2019	n.a
	2020	n.a
Kanowit	2018	n.a
	2019	n.a
	2020	n.a
Bintulu	2018	n.a
	2019	n.a
	2020	n.a
Tatau	2018	n.a
	2019	n.a
	2020	n.a
Kapit	2018	1
	2019	-
	2020	-
Song	2018	n.a
	2019	n.a
	2020	n.a
Belaga	2018	1
	2019	-
	2020	-
Miri	2018	-
	2019	-
	2020	-
Marudi	2018	n.a
	2019	n.a
	2020	n.a
Limbang	2018	n.a
	2019	n.a
	2020	n.a
Lawas	2018	-
	2019	-
	2020	1

Sumber: Kementerian Pembangunan Luar Bandar
Source: Ministry of Rural Development

Nota/ Note:

n.a - Data tidak tersedia/ berkenaan
Data is not available/ applicable

Jadual 65: Bilangan kampung program Desa Lestari mengikut daerah pentadbiran, Sarawak, 2018-2020 (samb.)

Table 65: Number of villages of Desa Lestari programme by administrative district, Sarawak, 2018-2020 (cont'd)

Daerah pentadbiran <i>Administrative district</i>	Tahun <i>Year</i>	Bilangan kampung <i>Number of villages</i>
Matu	2018	n.a
	2019	n.a
	2020	n.a
Asajaya	2018	n.a
	2019	n.a
	2020	n.a
Pakan	2018	n.a
	2019	n.a
	2020	n.a
Selangau	2018	n.a
	2019	n.a
	2020	n.a
Tebedu	2018	n.a
	2019	n.a
	2020	n.a
Pusa	2018	n.a
	2019	n.a
	2020	n.a
Kabong	2018	n.a
	2019	n.a
	2020	n.a
Tanjung Manis	2018	n.a
	2019	n.a
	2020	n.a
Sebauh	2018	n.a
	2019	n.a
	2020	n.a
Bukit Mabong	2018	n.a
	2019	n.a
	2020	n.a
Subis	2018	n.a
	2019	n.a
	2020	n.a
Beluru	2018	n.a
	2019	n.a
	2020	n.a
Telang Usan	2018	n.a
	2019	n.a
	2020	n.a

Sumber: Kementerian Pembangunan Luar Bandar
Source: Ministry of Rural Development

Nota/ Note:

n.a - Data tidak tersedia/ berkenaan
Data is not available/ applicable

Jadual 66: Bilangan kumulatif kenderaan bermotor yang berdaftar mengikut cawangan dan jenis, Sarawak, 2018-2020

Table 66: Cumulative number of registered motor vehicles by branch and type, Sarawak, 2018-2020

Cawangan Branch	Tahun Year	Jumlah Total	Motokar Motorcar	Motosikal Motorcycle	Kenderaan awam Public transport	Kenderaan perdagangan Commercial vehicle	Lain-lain kenderaan ^a Other vehicle
SARAWAK	2018	1,671,283	742,651	761,350	3,148	92,770	71,364
	2019	1,704,447	750,751	782,060	3,167	95,329	73,140
	2020	n.a	n.a	n.a	n.a	n.a	n.a
JPJ Negeri Sarawak	2018	621,005	306,012	258,685	1,109	29,655	25,544
	2019	630,815	308,310	264,626	1,116	30,628	26,135
	2020	n.a	n.a	n.a	n.a	n.a	n.a
JPJ Cawangan Samarahan	2018	32,982	12,011	19,517	18	747	689
	2019	33,827	12,084	20,251	18	778	696
	2020	n.a	n.a	n.a	n.a	n.a	n.a
JPJ Cawangan Sri Aman	2018	39,788	17,910	20,198	27	1,152	501
	2019	40,625	18,496	20,448	27	1,152	502
	2020	n.a	n.a	n.a	n.a	n.a	n.a
JPJ Cawangan Betong	2018	3,216	430	2,784	-	1	1
	2019	3,418	436	2,980	-	1	1
	2020	n.a	n.a	n.a	n.a	n.a	n.a
JPJ Cawangan Sarikei	2018	110,606	30,892	77,510	134	1,682	388
	2019	111,752	31,226	78,193	139	1,800	394
	2020	n.a	n.a	n.a	n.a	n.a	n.a
JPJ Cawangan Sibul	2018	344,490	133,958	165,215	676	28,837	15,804
	2019	351,370	135,527	168,969	679	29,810	16,385
	2020	n.a	n.a	n.a	n.a	n.a	n.a
Pejabat JPJ Cawangan Kecil Mukah, Sarawak	2018	9,036	229	8,775	1	28	3
	2019	9,755	236	9,479	1	32	7
	2020	n.a	n.a	n.a	n.a	n.a	n.a
JPJ Cawangan Bintulu	2018	160,269	70,234	71,222	542	9,540	8,731
	2019	164,262	71,242	73,721	543	9,716	9,040
	2020	n.a	n.a	n.a	n.a	n.a	n.a
JPJ Cawangan Kapit	2018	13,185	1,832	11,076	2	208	67
	2019	13,465	1,834	11,354	2	208	67
	2020	n.a	n.a	n.a	n.a	n.a	n.a
JPJ Cawangan Miri	2018	306,997	164,544	102,348	587	20,073	19,445
	2019	314,651	166,752	107,230	590	20,357	19,722
	2020	n.a	n.a	n.a	n.a	n.a	n.a
JPJ Cawangan Limbang	2018	26,276	4,500	20,703	52	835	186
	2019	26,838	4,508	21,257	52	835	186
	2020	n.a	n.a	n.a	n.a	n.a	n.a
JPJ Cawangan Lawas	2018	3,433	99	3,317	-	12	5
	2019	3,669	100	3,552	-	12	5
	2020	n.a	n.a	n.a	n.a	n.a	n.a

Sumber: Jabatan Pengangkutan Jalan Malaysia

Source: Road Transport Department Malaysia

Nota/ Notes :

^a Merangkumi kenderaan seperti karavan, kenderaan bomba kerajaan & swasta, kenderaan sekolah memandu, kenderaan mayat, kenderaan orang cacat, kenderaan kerajaan, kenderaan pihak berkuasa tempatan, ambulan dan kenderaan kedutaan
Includes vehicles such as caravans, government & private fire engine, driving school vehicles, hearse, vehicle for disabled person, government vehicles, local authority vehicles, ambulance and embassy vehicles

n.a - Data tidak tersedia/ berkenaan

Data is not available/ applicable

Jadual 67: Bilangan pendaftaran kenderaan baharu mengikut cawangan dan jenis, Sarawak, 2018-2020

Table 67: Number of newly registered motor vehicles by branch and type, Sarawak, 2018-2020

Cawangan Branch	Tahun Year	Jumlah Total	Motokar Motorcar	Motosikal Motorcycle	Kenderaan awam Public transport	Kenderaan perdagangan Commercial vehicle	Lain-lain kenderaan ^a Other vehicle
SARAWAK	2018	36,403	9,892	21,065	12	2,893	2,541
	2019	33,164	8,099	20,710	19	2,559	1,777
	2020	n.a	n.a	n.a	n.a	n.a	n.a
JPJ Negeri Sarawak	2018	9,860	2,698	5,254	8	1,112	788
	2019	9,810	2,298	5,941	7	973	591
	2020	n.a	n.a	n.a	n.a	n.a	n.a
JPJ Cawangan Samarahan	2018	828	37	751	-	33	7
	2019	845	73	734	-	31	7
	2020	n.a	n.a	n.a	n.a	n.a	n.a
JPJ Cawangan Sri Aman	2018	1,070	652	413	-	3	2
	2019	837	586	250	-	-	1
	2020	n.a	n.a	n.a	n.a	n.a	n.a
JPJ Cawangan Betong	2018	262	3	259	-	-	-
	2019	202	6	196	-	-	-
	2020	n.a	n.a	n.a	n.a	n.a	n.a
JPJ Cawangan Sarikei	2018	1,369	423	869	1	59	17
	2019	1,146	333	683	5	118	7
	2020	n.a	n.a	n.a	n.a	n.a	n.a
JPJ Cawangan Sibul	2018	9,509	2,040	5,211	3	1,262	993
	2019	6,880	1,569	3,754	3	973	581
	2020	n.a	n.a	n.a	n.a	n.a	n.a
Pejabat JPJ Cawangan Kecil Mukah, Sarawak	2018	914	1	902	-	11	-
	2019	719	7	704	-	4	4
	2020	n.a	n.a	n.a	n.a	n.a	n.a
JPJ Cawangan Bintulu	2018	4,140	1,380	2,154	-	180	426
	2019	3,993	1,008	2,499	1	176	309
	2020	n.a	n.a	n.a	n.a	n.a	n.a
JPJ Cawangan Kapit	2018	330	2	328	-	-	-
	2019	280	2	278	-	-	-
	2020	n.a	n.a	n.a	n.a	n.a	n.a
JPJ Cawangan Miri	2018	7,332	2,632	4,159	-	233	308
	2019	7,654	2,208	4,882	3	284	277
	2020	n.a	n.a	n.a	n.a	n.a	n.a
JPJ Cawangan Limbang	2018	578	22	556	-	-	-
	2019	562	8	554	-	-	-
	2020	n.a	n.a	n.a	n.a	n.a	n.a
JPJ Cawangan Lawas	2018	211	2	209	-	-	-
	2019	236	1	235	-	-	-
	2020	n.a	n.a	n.a	n.a	n.a	n.a

Sumber: Jabatan Pengangkutan Jalan Malaysia

Source: Road Transport Department Malaysia

Nota/ Notes :

^a Merangkumi kenderaan seperti karavan, kenderaan bomba kerajaan & swasta, kenderaan sekolah memandu, kenderaan mayat, kenderaan orang cacat, kenderaan kerajaan, kenderaan pihak berkuasa tempatan, ambulan dan kenderaan kedutaan

Includes vehicles such as caravans, government & private fire engine, driving school vehicles, hearse, vehicle for disabled person, government vehicles, local authority vehicles, ambulance and embassy vehicles

n.a - Data tidak tersedia/ berkenaan

Data is not available/ applicable

Jadual 68: Bilangan Pusat Internet Komuniti, Pusat Internet Desa dan Pusat Maklumat Rakyat mengikut daerah pentadbiran, Sarawak, 2018-2020

Table 68: Number of Community Internet Centres, Rural Internet Centres and Citizen Information Centres by administrative district, Sarawak, 2018-2020

Daerah pentadbiran <i>Administrative district</i>	Tahun <i>Year</i>	Pusat Internet Komuniti <i>Community Internet Centre</i>	Pusat Internet Desa <i>Rural Internet Centre</i>	Pusat Maklumat Rakyat <i>Citizen Information Centre</i>
SARAWAK	2018	127	2	33
	2019	130	2	33
	2020	132	3	33
Kuching	2018	10	-	1
	2019	10	-	1
	2020	10	-	1
Bau	2018	6	1	1
	2019	6	1	1
	2020	6	1	1
Lundu	2018	6	-	1
	2019	6	-	1
	2020	6	-	1
Samarahan	2018	6	-	1
	2019	6	-	1
	2020	6	-	1
Serian	2018	9	-	1
	2019	9	-	1
	2020	9	-	1
Simunjan	2018	3	-	1
	2019	3	-	1
	2020	3	-	1
Sri Aman	2018	5	-	1
	2019	5	-	1
	2020	5	-	1
Lubok Antu	2018	2	-	1
	2019	2	-	1
	2020	2	-	1
Betong	2018	3	-	1
	2019	3	-	1
	2020	3	-	1
Saratok	2018	1	-	1
	2019	1	-	1
	2020	1	-	1
Sarikei	2018	4	-	1
	2019	4	-	1
	2020	4	-	1
Maradong	2018	1	-	1
	2019	1	-	1
	2020	1	-	1
Daro	2018	2	-	1
	2019	2	-	1
	2020	2	-	1

Sumber: Suruhanjaya Komunikasi dan Multimedia Malaysia
Kementerian Komunikasi dan Multimedia Malaysia
Source: Malaysian Communications and Multimedia Commission
Ministry of Communications and Multimedia Malaysia

Jadual 68: Bilangan Pusat Internet Komuniti, Pusat Internet Desa dan Pusat Maklumat Rakyat mengikut daerah pentadbiran, Sarawak, 2018-2020 (samb.)

Table 68: Number of Community Internet Centres, Rural Internet Centres and Citizen Information Centres by administrative district, Sarawak, 2018-2020 (cont'd)

Daerah pentadbiran <i>Administrative district</i>	Tahun <i>Year</i>	Pusat Internet Komuniti <i>Community Internet Centre</i>	Pusat Internet Desa <i>Rural Internet Centre</i>	Pusat Maklumat Rakyat <i>Citizen Information Centre</i>
Julau	2018	2	-	1
	2019	2	-	1
	2020	2	-	1
Sibu	2018	4	-	1
	2019	5	-	1
	2020	4	-	1
Dalat	2018	3	-	1
	2019	3	-	1
	2020	3	-	1
Mukah	2018	4	-	2
	2019	4	-	2
	2020	4	1	2
Kanowit	2018	5	-	1
	2019	5	-	1
	2020	5	-	1
Bintulu	2018	4	-	1
	2019	4	-	1
	2020	4	-	1
Tatau	2018	2	-	1
	2019	2	-	1
	2020	2	-	1
Kapit	2018	3	-	1
	2019	3	-	1
	2020	3	-	1
Song	2018	1	1	1
	2019	1	1	1
	2020	1	1	1
Belaga	2018	1	-	1
	2019	1	-	1
	2020	1	-	1
Miri	2018	4	-	2
	2019	4	-	2
	2020	4	-	2
Marudi	2018	1	-	2
	2019	1	-	2
	2020	4	-	2
Limbang	2018	4	-	1
	2019	4	-	1
	2020	4	-	1
Lawas	2018	3	-	1
	2019	3	-	1
	2020	3	-	1

**Sumber: Suruhanjaya Komunikasi dan Multimedia Malaysia
Kementerian Komunikasi dan Multimedia Malaysia**
*Source: Malaysian Communications and Multimedia Commission
Ministry of Communications and Multimedia Malaysia*

Jadual 68: Bilangan Pusat Internet Komuniti, Pusat Internet Desa dan Pusat Maklumat Rakyat mengikut daerah pentadbiran, Sarawak, 2018-2020 (samb.)

Table 68: Number of Community Internet Centres, Rural Internet Centres and Citizen Information Centres by administrative district, Sarawak, 2018-2020 (cont'd)

Daerah pentadbiran <i>Administrative district</i>	Tahun <i>Year</i>	Pusat Internet Komuniti <i>Community Internet Centre</i>	Pusat Internet Desa <i>Rural Internet Centre</i>	Pusat Maklumat Rakyat <i>Citizen Information Centre</i>
Matu	2018	3	-	1
	2019	3	-	1
	2020	3	-	1
Asajaya	2018	4	-	-
	2019	4	-	-
	2020	4	-	-
Pakan	2018	2	-	1
	2019	2	-	1
	2020	2	-	1
Selangau	2018	2	-	-
	2019	2	-	-
	2020	2	-	-
Tebedu	2018	2	-	-
	2019	2	-	-
	2020	2	-	-
Pusa	2018	2	-	-
	2019	2	-	-
	2020	2	-	-
Kabong	2018	3	-	-
	2019	3	-	-
	2020	3	-	-
Tanjung Manis	2018	2	-	1
	2019	2	-	1
	2020	2	-	1
Sebauh	2018	1	-	-
	2019	1	-	-
	2020	1	-	-
Bukit Mabong	2018	-	-	-
	2019	1	-	-
	2020	1	-	-
Subis	2018	3	-	-
	2019	4	-	-
	2020	4	-	-
Beluru	2018	1	-	-
	2019	1	-	-
	2020	1	-	-
Telang Usan	2018	3	-	-
	2019	3	-	-
	2020	3	-	-

Sumber: Suruhanjaya Komunikasi dan Multimedia Malaysia
Kementerian Komunikasi dan Multimedia Malaysia
Source: Malaysian Communications and Multimedia Commission
Ministry of Communications and Multimedia Malaysia

Jadual 69: Peratusan isi rumah yang memiliki peralatan dan perkhidmatan telekomunikasi mengikut daerah pentadbiran, Sarawak, 2014, 2016 dan 2019

Table 69: Percentage of households owned telecommunication equipment and services by administrative district, Sarawak, 2014, 2016 and 2019

(%)				
Daerah pentadbiran <i>Administrative district</i>	Tahun <i>Year</i>	Langganan internet di rumah <i>Subscription of internet at home</i>	Telefon bimbit <i>Mobile phone</i>	Siaran TV berbayar <i>Pay TV channel</i>
SARAWAK	2014	29.4	96.0	48.4
	2016	65.6	96.7	55.6
	2019	90.0	98.0	64.8
Kuching	2014	39.7	98.3	52.6
	2016	77.4	98.1	60.4
	2019	96.3	99.0	68.2
Bau	2014	12.5	94.0	34.8
	2016	66.5	96.0	52.4
	2019	93.1	98.8	54.9
Lundu	2014	17.0	96.5	36.3
	2016	52.2	94.3	41.4
	2019	85.7	98.0	54.3
Samarahan	2014	32.5	98.5	55.1
	2016	80.3	98.1	61.0
	2019	96.9	98.2	64.5
Serian	2014	11.2	92.0	29.1
	2016	49.8	95.5	45.3
	2019	86.0	97.4	63.1 ^a
Simunjan	2014	10.0	91.0	25.0
	2016	38.2	95.2	25.6
	2019	78.5	97.1	42.7
Sri Aman	2014	25.9	97.0	37.6
	2016	56.2	95.0	50.5
	2019	83.7	95.2	69.1
Lubok Antu	2014	17.7	95.0	35.3
	2016	35.3	94.0	39.7
	2019	75.5	94.7	48.9
Betong	2014	18.4	94.4	43.8
	2016	51.5	94.0	41.0
	2019	81.9	97.3	65.7 ^b
Saratok	2014	21.8	94.4	44.0
	2016	51.3	96.1	36.8
	2019	80.7	95.9	62.2 ^c
Sarikei	2014	25.3	97.0	41.3
	2016	51.0	92.9	54.7
	2019	90.1	98.5	69.4
Maradong	2014	20.7	94.7	34.7
	2016	38.9	90.2	40.6
	2019	83.4	95.8	46.1
Daro	2014	6.9	89.6	45.1
	2016	38.1	93.5	41.7
	2019	82.9	96.2	61.3 ^d

Sumber: Jabatan Perangkaan Malaysia
Source: Department of Statistics Malaysia

Nota/ Notes :

^a **Termasuk Tebedu**

Includes Tebedu

^b **Termasuk Pusa**

Includes Pusa

^c **Termasuk Kabong**

Includes Kabong

^d **Termasuk Tanjung Manis**

Includes Tanjung Manis

Jadual 69: Peratusan isi rumah yang memiliki peralatan dan perkhidmatan telekomunikasi mengikut daerah pentadbiran, Sarawak, 2014, 2016 dan 2019 (samb.)

Table 69: Percentage of households owned telecommunication equipment and services by administrative district, Sarawak, 2014, 2016 and 2019 (cont'd)

(%)				
Daerah pentadbiran <i>Administrative district</i>	Tahun <i>Year</i>	Langganan internet di rumah <i>Subscription of internet at home</i>	Telefon bimbit <i>Mobile phone</i>	Siaran TV berbayar <i>Pay TV channel</i>
Julau	2014	12.5	84.1	23.9
	2016	33.3	91.7	34.4
	2019	69.1	94.3	61.7
Sibu	2014	32.7	97.2	36.3
	2016	65.9	97.3	46.6
	2019	95.1	99.2	65.1
Dalat	2014	13.5	94.2	48.1
	2016	49.5	96.1	58.3
	2019	84.1	99.2	77.4
Mukah	2014	17.3	93.5	41.9
	2016	54.7	96.2	54.5
	2019	86.9	98.5	71.1
Kanowit	2014	9.7	87.0	19.5
	2016	34.1	94.1	29.2
	2019	69.6	95.1	54.3
Bintulu	2014	43.2	97.8	76.2
	2016	79.4	98.7	72.8
	2019	97.7	99.7	58.5 ^e
Tatau	2014	9.5	96.9	29.1
	2016	67.0	99.1	38.4
	2019	79.3	98.6	90.9
Kapit	2014	10.4	81.5	32.4
	2016	44.3	88.7	49.1
	2019	84.0	97.5	27.0 ^f
Song	2014	16.0	84.0	27.7
	2016	34.9	89.0	36.7
	2019	59.5	93.1	50.0
Belaga	2014	7.1	85.0	35.4
	2016	52.7	96.4	41.1
	2019	69.7	94.0	48.2
Miri	2014	37.7	98.1	66.4
	2016	77.0	98.9	71.2
	2019	96.8	99.4	76.5 ^g
Marudi	2014	20.3	97.2	49.2
	2016	49.1	91.9	39.3
	2019	77.0	95.8	70.7 ^h
Limbang	2014	18.7	95.0	47.7
	2016	53.0	97.3	65.9
	2019	92.0	97.4	75.6
Lawas	2014	14.6	92.4	57.8
	2016	55.5	95.1	64.3
	2019	95.6	98.4	60.6

Sumber: Jabatan Perangkaan Malaysia
Source: Department of Statistics Malaysia

Nota/ Notes :

^e **Termasuk Sebauh**
Includes Sebauh

^f **Termasuk Bukit Mabong**
Includes Bukit Mabong

^g **Termasuk Subis**
Includes Subis

^h **Termasuk Beluru dan Telang Usan**
Includes Beluru and Telang Usan

Jadual 69: Peratusan isi rumah yang memiliki peralatan dan perkhidmatan telekomunikasi mengikut daerah pentadbiran, Sarawak, 2014, 2016 dan 2019 (samb.)

Table 69: Percentage of households owned telecommunication equipment and services by administrative district, Sarawak, 2014, 2016 and 2019 (cont'd)

(%)				
Daerah pentadbiran <i>Administrative district</i>	Tahun <i>Year</i>	Langganan internet di rumah <i>Subscription of internet at home</i>	Telefon bimbit <i>Mobile phone</i>	Siaran TV berbayar <i>Pay TV channel</i>
Matu	2014	12.9	89.4	44.7
	2016	37.9	91.6	69.5
	2019	86.1	97.1	62.5
Asajaya	2014	13.1	96.2	22.3
	2016	47.7	97.0	50.8
	2019	85.0	96.2	49.2
Pakan	2014	1.8	96.4	19.6
	2016	19.8	84.4	26.0
	2019	69.6	93.9	52.6
Selangau	2014	5.9	91.2	14.7
	2016	32.6	99.2	22.5
	2019	63.5	94.2	60.9
Tebedu	2014	n.a	n.a	n.a
	2016	n.a	n.a	n.a
	2019	70.2	86.2	-
Pusa	2014	n.a	n.a	n.a
	2016	n.a	n.a	n.a
	2019	82.9	97.7	-
Kabong	2014	n.a	n.a	n.a
	2016	n.a	n.a	n.a
	2019	87.3	96.6	-
Tanjung Manis	2014	n.a	n.a	n.a
	2016	n.a	n.a	n.a
	2019	82.8	97.8	-
Sebauh	2014	n.a	n.a	n.a
	2016	n.a	n.a	n.a
	2019	74.7	96.6	-
Bukit Mabong	2014	n.a	n.a	n.a
	2016	n.a	n.a	n.a
	2019	75.4	94.8	-
Subis	2014	n.a	n.a	n.a
	2016	n.a	n.a	n.a
	2019	90.1	98.8	-
Beluru	2014	n.a	n.a	n.a
	2016	n.a	n.a	n.a
	2019	81.5	96.7	-
Telang Usan	2014	n.a	n.a	n.a
	2016	n.a	n.a	n.a
	2019	74.1	97.5	-

Sumber: Jabatan Perangkaan Malaysia
Source: Department of Statistics Malaysia

Nota/ Note:

n.a - Data tidak tersedia/ berkenaan
Data is not available/ applicable

Jadual 70: Peratusan isi rumah menerima kemudahan asas mengikut daerah pentadbiran, Sarawak, 2014, 2016 dan 2019

Table 70: Percentage of households received basics amenities by administrative district, Sarawak, 2014, 2016 and 2019

Daerah pentadbiran <i>Administrative district</i>	Tahun <i>Year</i>	Jenis bekalan air <i>Type of water supply</i>				Kemudahan bekalan elektrik <i>Accessibility to electricity supply</i>			Kemudahan kutipan sampah <i>Garbage collection facility</i>			
		Air paip di rumah <i>Piped water in the house</i>	Air paip awam <i>Public water stand pipe</i>	Lain-lain <i>Others</i>	Jumlah <i>Total</i>	Kemudahan bekalan elektrik <i>Accessibility to electricity</i>	Tiada bekalan elektrik <i>No electricity</i>	Jumlah <i>Total</i>	Tempat kediaman <i>Living quarters</i>	Kawasan Area <i>Area</i>	Tiada <i>None</i>	Jumlah <i>Total</i>
SARAWAK	2014	82.8	1.4	15.8	100.0	99.5	0.5	100.0	51.1	28.6	20.3	100.0
	2016	86.0	0.9	13.1	100.0	99.6	0.4	100.0	53.0	30.7	16.3	100.0
	2019	86.4	1.2	12.4	100.0	99.8	0.2	100.0	56.7	29.2	14.1	100.0
Kuching	2014	97.0	0.8	2.2	100.0	99.9	0.1	100.0	69.2	28.2	2.6	100.0
	2016	97.9	0.4	1.7	100.0	99.9	0.1	100.0	70.4	27.4	2.2	100.0
	2019	98.2	0.9	0.9	100.0	100.0	-	100.0	77.4	21.9	0.7	100.0
Bau	2014	74.6	-	25.4	100.0	99.6	0.4	100.0	32.8	55.9	11.3	100.0
	2016	83.5	0.4	16.1	100.0	100.0	-	100.0	27.8	71.0	1.2	100.0
	2019	90.8	-	9.2	100.0	99.6	0.4	100.0	32.3	66.5	1.2	100.0
Lundu	2014	59.1	-	40.9	100.0	98.8	1.2	100.0	25.7	49.1	25.2	100.0
	2016	45.2	2.6	52.2	100.0	100.0	-	100.0	31.2	54.8	14.0	100.0
	2019	51.0	-	49.0	100.0	100.0	-	100.0	31.1	66.3	2.6	100.0
Samarahan	2014	98.9	0.9	0.2	100.0	100.0	-	100.0	68.8	29.0	2.2	100.0
	2016	98.8	1.0	0.2	100.0	100.0	-	100.0	70.7	27.7	1.6	100.0
	2019	96.6	3.1	0.3	100.0	99.8	0.2	100.0	78.6	21.2	0.2	100.0
Serian	2014	52.5	0.9	46.6	100.0	98.3	1.7	100.0	17.5	41.6	40.9	100.0
	2016	74.4	-	25.6	100.0	100.0	-	100.0	16.0	58.7	25.3	100.0
	2019	79.8	1.4	18.8	100.0	99.4	0.6	100.0	34.3	50.3	15.4	100.0
Simunjan	2014	63.0	1.0	36.0	100.0	100.0	-	100.0	21.0	41.0	38.0	100.0
	2016	61.8	0.5	37.7	100.0	100.0	-	100.0	12.6	47.3	40.1	100.0
	2019	57.0	3.8	39.2	100.0	99.5	0.5	100.0	13.4	41.6	45.0	100.0
Sri Aman	2014	70.8	3.3	25.9	100.0	99.0	1.0	100.0	40.8	25.4	33.8	100.0
	2016	72.8	0.7	26.5	100.0	99.4	0.6	100.0	39.2	31.6	29.2	100.0
	2019	81.6	2.3	16.1	100.0	99.6	0.4	100.0	57.4	23.3	19.3	100.0
Lubok Antu	2014	75.6	7.6	16.8	100.0	99.2	0.8	100.0	44.5	20.2	35.3	100.0
	2016	82.8	-	17.2	100.0	96.5	3.5	100.0	21.6	42.2	36.2	100.0
	2019	71.5	-	28.5	100.0	100.0	-	100.0	27.1	31.8	41.1	100.0
Betong	2014	85.4	1.5	13.1	100.0	97.8	2.2	100.0	30.4	20.2	49.4	100.0
	2016	86.1	3.0	10.9	100.0	99.6	0.4	100.0	17.3	38.7	44.0	100.0
	2019	83.4	2.3	14.3	100.0	99.6	0.4	100.0	30.1	40.6	29.3	100.0
Saratok	2014	67.1	3.4	29.5	100.0	99.6	0.4	100.0	31.2	24.4	44.4	100.0
	2016	68.9	4.8	26.3	100.0	99.6	0.4	100.0	18.0	30.7	51.3	100.0
	2019	93.1	3.2	3.7	100.0	100.0	-	100.0	37.6	34.4	28.0	100.0
Sarikei	2014	91.2	-	8.8	100.0	99.3	0.7	100.0	52.8	18.4	28.8	100.0
	2016	93.9	0.9	5.2	100.0	99.4	0.6	100.0	58.2	26.8	15.0	100.0
	2019	98.9	-	1.1	100.0	100.0	-	100.0	68.3	25.0	6.7	100.0
Maradong	2014	92.7	2.0	5.3	100.0	100.0	-	100.0	30.7	43.3	26.0	100.0
	2016	87.1	1.4	11.5	100.0	100.0	-	100.0	28.0	42.0	30.0	100.0
	2019	94.8	0.6	4.6	100.0	99.4	0.6	100.0	51.5	37.4	11.1	100.0
Daro	2014	70.8	-	29.2	100.0	99.3	0.7	100.0	16.7	20.1	63.2	100.0
	2016	59.7	0.7	39.6	100.0	100.0	-	100.0	7.2	37.4	55.4	100.0
	2019	80.6	-	19.4	100.0	100.0	-	100.0	13.8	41.2	45.0	100.0

Sumber: Jabatan Perangkaan Malaysia
Source: Department of Statistics Malaysia

Nota/ Note:

^a Kutipan sampah di tempat pengumpulan yang jaraknya melebihi 100 meter dari tempat kediaman
Garbage collection in the collection area where the distance is more than 100 meters away from the living quarters

Jadual 70: Peratusan isi rumah menerima kemudahan asas mengikut daerah pentadbiran, Sarawak, 2014, 2016 dan 2019 (samb.)

Table 70: Percentage of households received basics amenities by administrative district, Sarawak, 2014, 2016 and 2019 (cont'd)

Daerah pentadbiran <i>Administrative district</i>	Tahun <i>Year</i>	Jenis bekalan air <i>Type of water supply</i>				Kemudahan bekalan elektrik <i>Accessibility to electricity supply</i>			Kemudahan kutipan sampah <i>Garbage collection facility</i>			
		Air paip di rumah <i>Piped water in the house</i>	Air paip awam <i>Public water stand pipe</i>	Lain-lain <i>Others</i>	Jumlah <i>Total</i>	Kemudahan bekalan elektrik <i>Accessibility to electricity</i>	Tiada bekalan elektrik <i>No electricity</i>	Jumlah <i>Total</i>	Tempat kediaman <i>Living quarters</i>	Kawasan Area <i>Area</i>	Tiada <i>None</i>	Jumlah <i>Total</i>
Julau	2014	20.5	-	79.5	100.0	100.0	-	100.0	15.9	10.2	73.9	100.0
	2016	40.6	1.0	58.4	100.0	100.0	-	100.0	18.8	19.8	61.4	100.0
	2019	58.5	-	41.5	100.0	100.0	-	100.0	15.4	11.4	73.2	100.0
Sibu	2014	95.4	1.7	2.9	100.0	99.9	0.1	100.0	68.1	23.5	8.4	100.0
	2016	98.6	0.5	0.9	100.0	100.0	-	100.0	67.4	27.4	5.2	100.0
	2019	97.9	1.7	0.4	100.0	100.0	-	100.0	77.5	20.9	1.6	100.0
Dalat	2014	91.4	7.6	1.0	100.0	100.0	-	100.0	36.5	51.9	11.6	100.0
	2016	77.7	6.8	15.5	100.0	100.0	-	100.0	26.2	49.5	24.3	100.0
	2019	73.0	-	27.0	100.0	100.0	-	100.0	34.9	46.0	19.1	100.0
Mukah	2014	85.2	-	14.8	100.0	100.0	-	100.0	42.8	39.4	17.8	100.0
	2016	86.1	-	13.9	100.0	99.0	1.0	100.0	48.1	39.4	12.5	100.0
	2019	84.8	2.7	12.5	100.0	99.6	0.4	100.0	57.1	33.5	9.4	100.0
Kanowit	2014	67.0	-	33.0	100.0	98.9	1.1	100.0	26.0	21.0	53.0	100.0
	2016	84.3	-	15.7	100.0	100.0	-	100.0	31.9	41.6	26.5	100.0
	2019	71.9	4.9	23.2	100.0	99.1	0.9	100.0	44.7	37.0	18.3	100.0
Bintulu	2014	87.4	0.6	12.0	100.0	100.0	-	100.0	57.2	27.6	15.2	100.0
	2016	86.1	-	13.9	100.0	99.7	0.3	100.0	62.3	26.1	11.6	100.0
	2019	97.5	0.2	2.3	100.0	99.9	0.1	100.0	74.0	21.7	4.3	100.0
Tatau	2014	48.0	-	52.0	100.0	100.0	-	100.0	17.3	19.7	63.0	100.0
	2016	61.6	-	38.4	100.0	100.0	-	100.0	33.0	22.3	44.7	100.0
	2019	50.0	-	50.0	100.0	100.0	-	100.0	35.0	18.6	46.4	100.0
Kapit	2014	39.6	3.8	56.6	100.0	97.3	2.7	100.0	7.5	35.6	56.9	100.0
	2016	40.3	0.3	59.4	100.0	99.2	0.8	100.0	17.1	20.8	62.1	100.0
	2019	62.8	3.8	33.4	100.0	100.0	-	100.0	35.6	25.8	38.6	100.0
Song	2014	30.3	-	69.7	100.0	96.6	3.4	100.0	10.9	16.0	73.1	100.0
	2016	39.5	0.9	59.6	100.0	98.2	1.8	100.0	5.5	32.1	62.4	100.0
	2019	22.4	3.5	74.1	100.0	100.0	-	100.0	14.7	12.9	72.4	100.0
Belaga	2014	46.5	6.3	47.2	100.0	93.7	6.3	100.0	2.4	43.3	54.3	100.0
	2016	62.5	-	37.5	100.0	98.2	1.8	100.0	20.5	25.0	54.5	100.0
	2019	53.7	-	46.3	100.0	99.1	0.9	100.0	7.3	43.6	49.1	100.0
Miri	2014	89.4	1.5	9.1	100.0	99.7	0.3	100.0	65.4	23.9	10.7	100.0
	2016	94.8	1.2	4.0	100.0	99.8	0.2	100.0	71.5	18.9	9.6	100.0
	2019	99.0	-	1.0	100.0	99.7	0.3	100.0	83.0	16.1	0.9	100.0
Marudi	2014	40.7	6.2	53.1	100.0	99.4	0.6	100.0	20.3	28.3	51.4	100.0
	2016	31.8	5.8	62.4	100.0	98.3	1.7	100.0	15.6	14.5	69.9	100.0
	2019	46.5	1.4	52.1	100.0	99.5	0.5	100.0	41.8	17.8	40.4	100.0
Limbang	2014	83.7	-	16.3	100.0	98.5	1.5	100.0	35.4	30.3	34.3	100.0
	2016	81.9	2.8	15.3	100.0	98.3	1.7	100.0	40.4	47.2	12.4	100.0
	2019	88.4	2.3	9.3	100.0	98.4	1.6	100.0	44.8	40.0	15.2	100.0
Lawas	2014	56.3	0.5	43.2	100.0	99.5	0.5	100.0	10.3	41.6	48.1	100.0
	2016	65.9	-	34.1	100.0	97.8	2.2	100.0	20.3	46.7	33.0	100.0
	2019	76.8	1.2	22.0	100.0	99.6	0.4	100.0	14.4	68.8	16.8	100.0

Sumber: Jabatan Perangkaan Malaysia
Source: Department of Statistics Malaysia

Nota/ Note:

^a Kutipan sampah di tempat pengumpulan yang jaraknya melebihi 100 meter dari tempat kediaman
Garbage collection in the collection area where the distance is more than 100 meters away from the living quarters

Jadual 70: Peratusan isi rumah menerima kemudahan asas mengikut daerah pentadbiran, Sarawak, 2014, 2016 dan 2019 (samb.)

Table 70: Percentage of households received basics amenities by administrative district, Sarawak, 2014, 2016 and 2019 (cont'd)

(%)

Daerah pentadbiran Administrative district	Tahun Year	Jenis bekalan air Type of water supply				Kemudahan bekalan elektrik Accessibility to electricity supply			Kemudahan kutipan sampah Garbage collection facility			
		Air paip di rumah Piped water in the house	Air paip awam Public water stand pipe	Lain-lain Others	Jumlah Total	Kemudahan bekalan elektrik Accessibility to electricity	Tiada bekalan elektrik No electricity	Jumlah Total	Tempat kediaman Living quarters	Kawasan ^a Area	Tiada None	Jumlah Total
Matu	2014	69.4	-	30.6	100.0	98.8	1.2	100.0	34.1	22.4	43.5	100.0
	2016	84.2	-	15.8	100.0	100.0	-	100.0	26.3	57.9	15.8	100.0
	2019	74.4	-	25.6	100.0	99.3	0.7	100.0	24.1	53.3	22.6	100.0
Asajaya	2014	96.9	1.5	1.6	100.0	100.0	-	100.0	13.1	57.7	29.2	100.0
	2016	93.9	5.3	0.8	100.0	100.0	-	100.0	14.4	72.0	13.6	100.0
	2019	90.6	0.6	8.8	100.0	99.4	0.6	100.0	21.2	59.4	19.4	100.0
Pakan	2014	30.4	-	69.6	100.0	100.0	-	100.0	8.9	17.9	73.2	100.0
	2016	47.9	-	52.1	100.0	100.0	-	100.0	6.3	32.3	61.4	100.0
	2019	60.9	-	39.1	100.0	100.0	-	100.0	4.3	26.1	69.6	100.0
Selangau	2014	16.9	-	83.1	100.0	98.5	1.5	100.0	12.5	16.2	71.3	100.0
	2016	32.5	1.6	65.9	100.0	97.7	2.3	100.0	17.1	29.5	53.4	100.0
	2019	38.1	0.5	61.4	100.0	98.9	1.1	100.0	15.9	28.0	56.1	100.0
Tebedu	2014	n.a	n.a	n.a	n.a	n.a	n.a	n.a	n.a	n.a	n.a	n.a
	2016	n.a	n.a	n.a	n.a	n.a	n.a	n.a	n.a	n.a	n.a	n.a
	2019	36.2	4.2	59.6	100.0	100.0	-	100.0	8.5	84.0	7.5	100.0
Pusa	2014	n.a	n.a	n.a	n.a	n.a	n.a	n.a	n.a	n.a	n.a	n.a
	2016	n.a	n.a	n.a	n.a	n.a	n.a	n.a	n.a	n.a	n.a	n.a
	2019	76.1	3.4	20.5	100.0	100.0	-	100.0	10.2	30.7	59.1	100.0
Kabong	2014	n.a	n.a	n.a	n.a	n.a	n.a	n.a	n.a	n.a	n.a	n.a
	2016	n.a	n.a	n.a	n.a	n.a	n.a	n.a	n.a	n.a	n.a	n.a
	2019	85.1	4.6	10.3	100.0	100.0	-	100.0	9.2	63.2	27.6	100.0
Tanjung Manis	2014	n.a	n.a	n.a	n.a	n.a	n.a	n.a	n.a	n.a	n.a	n.a
	2016	n.a	n.a	n.a	n.a	n.a	n.a	n.a	n.a	n.a	n.a	n.a
	2019	81.7	-	18.3	100.0	100.0	-	100.0	41.9	31.2	26.9	100.0
Sebauh	2014	n.a	n.a	n.a	n.a	n.a	n.a	n.a	n.a	n.a	n.a	n.a
	2016	n.a	n.a	n.a	n.a	n.a	n.a	n.a	n.a	n.a	n.a	n.a
	2019	41.4	-	58.6	100.0	100.0	-	100.0	9.2	51.7	39.1	100.0
Bukit Mabong	2014	n.a	n.a	n.a	n.a	n.a	n.a	n.a	n.a	n.a	n.a	n.a
	2016	n.a	n.a	n.a	n.a	n.a	n.a	n.a	n.a	n.a	n.a	n.a
	2019	3.7	0.8	95.5	100.0	100.0	-	100.0	-	25.4	74.6	100.0
Subis	2014	n.a	n.a	n.a	n.a	n.a	n.a	n.a	n.a	n.a	n.a	n.a
	2016	n.a	n.a	n.a	n.a	n.a	n.a	n.a	n.a	n.a	n.a	n.a
	2019	86.4	-	13.6	100.0	100.0	-	100.0	11.1	29.6	59.3	100.0
Beluru	2014	n.a	n.a	n.a	n.a	n.a	n.a	n.a	n.a	n.a	n.a	n.a
	2016	n.a	n.a	n.a	n.a	n.a	n.a	n.a	n.a	n.a	n.a	n.a
	2019	79.4	-	20.6	100.0	100.0	-	100.0	8.7	51.1	40.2	100.0
Telang Usan	2014	n.a	n.a	n.a	n.a	n.a	n.a	n.a	n.a	n.a	n.a	n.a
	2016	n.a	n.a	n.a	n.a	n.a	n.a	n.a	n.a	n.a	n.a	n.a
	2019	32.1	-	67.9	100.0	100.0	-	100.0	21.0	8.6	70.4	100.0

Sumber: Jabatan Perangkaan Malaysia
Source: Department of Statistics Malaysia

Nota/ Note:

^a Kutipan sampah di tempat pengumpulan yang jaraknya melebihi 100 meter dari tempat kediaman

Garbage collection in the collection area where the distance is more than 100 meters away from the living quarters

n.a - Data tidak tersedia/ berkenaan

Data is not available/ applicable

Jadual 71: Bilangan Komuniti Harapan Malaysia dan Kelab Malaysiaku mengikut daerah pentadbiran, Sarawak, 2018-2020

Table 71: Number of Harapan Malaysia Communities and Malaysiaku Clubs by administrative district, Sarawak, 2018-2020

Daerah pentadbiran <i>Administrative district</i>	Tahun <i>Year</i>	Komuniti Harapan Malaysia <i>Harapan Malaysia Community</i>	Kelab Malaysiaku <i>Malaysiaku Club</i>
SARAWAK	2018	235	50
	2019	184	50
	2020	203	50
Kuching	2018	30	7
	2019	28	7
	2020	31	7
Bau	2018	4	-
	2019	4	-
	2020	5	1
Lundu	2018	5	-
	2019	4	-
	2020	4	1
Samarahan	2018	8	7
	2019	9	7
	2020	9	2
Serian	2018	7	-
	2019	5	-
	2020	9	2
Simunjan	2018	6	-
	2019	7	-
	2020	7	1
Sri Aman	2018	11	3
	2019	12	3
	2020	13	2
Lubok Antu	2018	3	-
	2019	3	-
	2020	3	-
Betong	2018	12	2
	2019	8	2
	2020	9	2
Saratok	2018	6	1
	2019	7	1
	2020	7	2
Sarikei	2018	7	7
	2019	3	7
	2020	3	2
Maradong	2018	6	-
	2019	2	-
	2020	2	2
Daro	2018	6	-
	2019	4	-
	2020	4	-

Sumber: Kementerian Komunikasi dan Multimedia Malaysia
Source: Ministry of Communications and Multimedia Malaysia

Jadual 71: Bilangan Komuniti Harapan Malaysia dan Kelab Malaysiaku mengikut daerah pentadbiran, Sarawak, 2018-2020 (samb.)

Table 71: Number of Harapan Malaysia Communities and Malaysiaku Clubs by administrative district, Sarawak, 2018-2020 (cont'd)

Daerah pentadbiran <i>Administrative district</i>	Tahun <i>Year</i>	Komuniti Harapan Malaysia <i>Harapan Malaysia Community</i>	Kelab Malaysiaku <i>Malaysiaku Club</i>
Julau	2018	4	-
	2019	3	-
	2020	3	1
Sibu	2018	18	4
	2019	15	4
	2020	15	4
Dalat	2018	4	-
	2019	1	-
	2020	2	-
Mukah	2018	7	1
	2019	3	1
	2020	3	1
Kanowit	2018	8	2
	2019	5	2
	2020	5	2
Bintulu	2018	10	4
	2019	8	4
	2020	11	4
Tatau	2018	4	-
	2019	2	-
	2020	2	-
Kapit	2018	10	3
	2019	8	3
	2020	11	1
Song	2018	4	-
	2019	2	-
	2020	2	1
Belaga	2018	4	-
	2019	4	-
	2020	4	1
Miri	2018	10	3
	2019	10	3
	2020	10	3
Marudi	2018	5	1
	2019	3	1
	2020	3	-
Limbang	2018	8	5
	2019	5	5
	2020	5	3
Lawas	2018	8	-
	2019	3	-
	2020	5	2

Sumber: Kementerian Komunikasi dan Multimedia Malaysia
Source: Ministry of Communications and Multimedia Malaysia

Jadual 71: Bilangan Komuniti Harapan Malaysia dan Kelab Malaysiaku mengikut daerah pentadbiran, Sarawak, 2018-2020 (samb.)

Table 71: Number of Harapan Malaysia Communities and Malaysiaku Clubs by administrative district, Sarawak, 2018-2020 (cont'd)

Daerah pentadbiran <i>Administrative district</i>	Tahun <i>Year</i>	Komuniti Harapan Malaysia <i>Harapan Malaysia Community</i>	Kelab Malaysiaku <i>Malaysiaku Club</i>
Matu	2018	4	-
	2019	3	-
	2020	3	1
Asajaya	2018	2	-
	2019	3	-
	2020	3	1
Pakan	2018	4	-
	2019	2	-
	2020	2	1
Selangau	2018	3	-
	2019	2	-
	2020	2	-
Tebedu	2018	3	-
	2019	4	-
	2020	4	-
Pusa	2018	4	-
	2019	2	-
	2020	2	-
Kabong	2018	-	-
	2019	-	-
	2020	-	-
Tanjung Manis	2018	-	-
	2019	-	-
	2020	-	-
Sebauh	2018	-	-
	2019	-	-
	2020	-	-
Bukit Mabong	2018	-	-
	2019	-	-
	2020	-	-
Subis	2018	-	-
	2019	-	-
	2020	-	-
Beluru	2018	-	-
	2019	-	-
	2020	-	-
Telang Usan	2018	-	-
	2019	-	-
	2020	-	-

Sumber: Kementerian Komunikasi dan Multimedia Malaysia
Source: Ministry of Communications and Multimedia Malaysia

Jadual 72: Bilangan paparan luar milik JaPen mengikut daerah pentadbiran, Sarawak, 2018-2020*Table 72: Number of billboards belongs to JaPen by administrative district, Sarawak, 2018-2020*

Daerah pentadbiran <i>Administrative district</i>	Tahun <i>Year</i>	Bilangan paparan luar milik JaPen <i>Number of billboards belongs to JaPen</i>
SARAWAK	2018	n.a
	2019	n.a
	2020	n.a

Sumber: Kementerian Komunikasi dan Multimedia Malaysia*Source: Ministry of Communications and Multimedia Malaysia***Nota/ Notes :****JaPen merujuk kepada Jabatan Penerangan Malaysia***refers to Department of Information Malaysia***n.a - Data tidak tersedia/ berkenaan***Data is not available/ applicable*

Jadual 73: Bilangan Pusat Komuniti Desa mengikut daerah pentadbiran, Sarawak, 2018-2020*Table 73: Number of Rural Community Centres by administrative district, Sarawak, 2018-2020*

Daerah pentadbiran <i>Administrative district</i>	Tahun <i>Year</i>	Bilangan Pusat Komuniti Desa <i>Number of Rural Community Centres</i>
SARAWAK	2018	3
	2019	6
	2020	6
Kuching	2018	1
	2019	1
	2020	1
Bau	2018	-
	2019	1
	2020	1
Lundu	2018	n.a
	2019	n.a
	2020	n.a
Samarahan	2018	n.a
	2019	n.a
	2020	n.a
Serian	2018	n.a
	2019	n.a
	2020	n.a
Simunjan	2018	n.a
	2019	n.a
	2020	n.a
Sri Aman	2018	-
	2019	2
	2020	2
Lubok Antu	2018	-
	2019	-
	2020	-
Betong	2018	n.a
	2019	n.a
	2020	n.a
Saratok	2018	n.a
	2019	n.a
	2020	n.a
Sarikei	2018	n.a
	2019	n.a
	2020	n.a
Maradong	2018	n.a
	2019	n.a
	2020	n.a
Daro	2018	n.a
	2019	n.a
	2020	n.a

Sumber: Kementerian Pembangunan Luar Bandar*Source: Ministry of Rural Development***Nota/ Note :****n.a - Data tidak tersedia/ berkenaan***Data is not available/ applicable*

Jadual 73: Bilangan Pusat Komuniti Desa mengikut daerah pentadbiran, Sarawak, 2018-2020 (samb.)*Table 73: Number of Rural Community Centres by administrative district, Sarawak, 2018-2020 (cont'd)*

Daerah pentadbiran <i>Administrative district</i>	Tahun <i>Year</i>	Bilangan Pusat Komuniti Desa <i>Number of Rural Community Centres</i>
Julau	2018	n.a
	2019	n.a
	2020	n.a
Sibu	2018	-
	2019	-
	2020	-
Dalat	2018	n.a
	2019	n.a
	2020	n.a
Mukah	2018	-
	2019	1
	2020	1
Kanowit	2018	-
	2019	-
	2020	-
Bintulu	2018	n.a
	2019	n.a
	2020	n.a
Tatau	2018	n.a
	2019	n.a
	2020	n.a
Kapit	2018	1
	2019	-
	2020	-
Song	2018	n.a
	2019	n.a
	2020	n.a
Belaga	2018	1
	2019	-
	2020	-
Miri	2018	-
	2019	1
	2020	1
Marudi	2018	n.a
	2019	n.a
	2020	n.a
Limbang	2018	n.a
	2019	n.a
	2020	n.a
Lawas	2018	n.a
	2019	n.a
	2020	n.a

Sumber: Kementerian Pembangunan Luar Bandar*Source: Ministry of Rural Development***Nota/ Note :****n.a - Data tidak tersedia/ berkenaan***Data is not available/ applicable*

Jadual 73: Bilangan Pusat Komuniti Desa mengikut daerah pentadbiran, Sarawak, 2018-2020 (samb.)
Table 73: Number of Rural Community Centres by administrative district, Sarawak, 2018-2020 (cont'd)

Daerah pentadbiran <i>Administrative district</i>	Tahun <i>Year</i>	Bilangan Pusat Komuniti Desa <i>Number of Rural Community Centres</i>
Matu	2018	n.a
	2019	n.a
	2020	n.a
Asajaya	2018	n.a
	2019	n.a
	2020	n.a
Pakan	2018	n.a
	2019	n.a
	2020	n.a
Selangau	2018	-
	2019	-
	2020	-
Tebedu	2018	n.a
	2019	n.a
	2020	n.a
Pusa	2018	n.a
	2019	n.a
	2020	n.a
Kabong	2018	n.a
	2019	n.a
	2020	n.a
Tanjung Manis	2018	n.a
	2019	n.a
	2020	n.a
Sebauh	2018	n.a
	2019	n.a
	2020	n.a
Bukit Mabong	2018	n.a
	2019	n.a
	2020	n.a
Subis	2018	n.a
	2019	n.a
	2020	n.a
Beluru	2018	n.a
	2019	n.a
	2020	n.a
Telang Usan	2018	n.a
	2019	n.a
	2020	n.a

Sumber: Kementerian Pembangunan Luar Bandar
Source: Ministry of Rural Development

Nota/ Note :

n.a - Data tidak tersedia/ berkenaan
Data is not available/ applicable

Jadual 74: Hasil cukai taksiran mengikut pihak berkuasa tempatan, Sarawak, 2017-2019*Table 74: Revenue of assessment tax by local authority area, Sarawak, 2017-2019***(RM juta/ RM million)**

Pihak berkuasa tempatan <i>Local authority</i>	Tahun <i>Year</i>	Hasil cukai taksiran <i>Revenue of assessment tax</i>
SARAWAK	2017	236.3
	2018	255.7
	2019	252.5
Bandaraya ^a	2017	141.4
Perbandaran ^b	2017	68.4
Majlis Daerah ^c	2017	26.5
Dewan Bandaraya Kuching Utara	2018	42.4
	2019	42.7
Majlis Bandaraya Kuching Selatan	2018	57.7
	2019	59.6
Majlis Bandaraya Miri	2018	51.5
	2019	49.1
Majlis Perbandaran Padawan	2018	23.3
	2019	22.3
Majlis Perbandaran Sibul	2018	41.9
	2019	40.7
Majlis Daerah Bau	2018	0.9
	2019	0.9
Majlis Daerah Lundu	2018	0.5
	2019	0.6
Majlis Perbandaran Kota Samarahan	2018	8.3
	2019	7.8
Majlis Daerah Serian	2018	2.9
	2019	2.9

Sumber: Pihak berkuasa tempatan*Source: Local authority***Nota/ Notes :**^a **Termasuk Dewan Bandaraya Kuching Utara, Majlis Bandaraya Kuching Selatan dan Majlis Bandaraya Miri***Includes Dewan Bandaraya Kuching Utara, Majlis Bandaraya Kuching Selatan dan Majlis Bandaraya Miri*^b **Termasuk Majlis Perbandaran Padawan, Majlis Perbandaran Kota Samarahan, Majlis Perbandaran Sibul dan Lembaga Kemajuan Bintulu (Perbandaran)***Includes Majlis Perbandaran Padawan, Majlis Perbandaran Kota Samarahan, Majlis Perbandaran Sibul and Lembaga Kemajuan Bintulu (Perbandaran)*^c **Termasuk Majlis Daerah Bau, Majlis Daerah Lundu, Majlis Daerah Serian, Majlis Daerah Simunjan, Majlis Daerah Sri Aman, Majlis Daerah Lubok Antu, Majlis Daerah Betong, Majlis Daerah Saratok, Majlis Daerah Sarikei, Majlis Daerah Maradong & Julau, Majlis Daerah Matu & Daro, Majlis Daerah Luar Bandar Sibul, Majlis Daerah Dalat & Mukah, Majlis Daerah Kanowit, Majlis Daerah Kapit, Majlis Daerah Marudi, Majlis Daerah Limbang, Majlis Daerah Lawas dan Majlis Daerah Subis***Includes Majlis Daerah Bau, Majlis Daerah Lundu, Majlis Daerah Serian, Majlis Daerah Simunjan, Majlis Daerah Sri Aman, Majlis Daerah Lubok Antu, Majlis Daerah Betong, Majlis Daerah Saratok, Majlis Daerah Sarikei, Majlis Daerah Maradong & Julau, Majlis Daerah Matu & Daro, Majlis Daerah Luar Bandar Sibul, Majlis Daerah Dalat & Mukah, Majlis Daerah Kanowit, Majlis Daerah Kapit, Majlis Daerah Marudi, Majlis Daerah Limbang, Majlis Daerah Lawas and Majlis Daerah Subis*

Jadual 74: Hasil cukai taksiran mengikut pihak berkuasa tempatan, Sarawak, 2017-2019 (samb.)
Table 74: Revenue of assessment tax by local authority area, Sarawak, 2017-2019 (cont'd)

(RM juta/ RM million)

Pihak berkuasa tempatan <i>Local authority</i>	Tahun <i>Year</i>	Hasil cukai taksiran <i>Revenue of assessment tax</i>
Majlis Daerah Simunjan	2018	0.5
	2019	0.6
Majlis Daerah Sri Aman	2018	1.8
	2019	1.8
Majlis Daerah Lubok Antu	2018	0.3
	2019	0.4
Majlis Daerah Betong	2018	0.8
	2019	0.9
Majlis Daerah Saratok	2018	0.7
	2019	0.6
Majlis Daerah Sarikei	2018	4.3
	2019	4.0
Majlis Daerah Maradong & Julau	2018	1.0
	2019	1.0
Majlis Daerah Matu & Daro	2018	2.5
	2019	2.3
Majlis Daerah Luar Bandar Sibu	2018	3.4
	2019	3.3
Majlis Daerah Dalat & Mukah	2018	2.7
	2019	2.5
Majlis Daerah Kanowit	2018	0.4
	2019	0.4
Majlis Daerah Kapit	2018	1.8
	2019	2.5
Majlis Daerah Marudi	2018	1.2
	2019	1.2
Majlis Daerah Limbang	2018	2.6
	2019	2.3
Majlis Daerah Lawas	2018	1.1
	2019	0.9
Majlis Daerah Subis	2018	1.5
	2019	1.3

Sumber: Pihak berkuasa tempatan
Source: Local authority

Jadual 75: Statistik kamera litar tertutup di kawasan pihak berkuasa tempatan, Sarawak, 2018-2020*Table 75: Statistics on closed-circuit television in local authority area, Sarawak, 2018-2020*

Pihak berkuasa tempatan <i>Local authority</i>	Tahun <i>Year</i>	Kamera litar tertutup <i>Closed-circuit television</i>
SARAWAK	2018	268
	2019	354
	2020	401
Dewan Bandaraya Kuching Utara	2018	24
	2019	29
	2020	29
Majlis Bandaraya Kuching Selatan	2018	109
	2019	177
	2020	167
Majlis Bandaraya Miri	2018	20
	2019	20
	2020	58
Majlis Perbandaran Padawan	2018	-
	2019	3
	2020	3
Majlis Perbandaran Sibul	2018	74
	2019	74
	2020	92
Lembaga Kemajuan Bintulu	2018	41
	2019	41
	2020	41
Majlis Daerah Luar Bandar Sibul	2018	-
	2019	10
	2020	10
Majlis Daerah Subis	2018	-
	2019	-
	2020	1

Sumber: Kementerian Perumahan dan Kerajaan Tempatan*Source: Ministry of Housing and Local Government*

Jadual 76: Statistik sisa perbandaran yang dirawat mengikut pihak berkuasa tempatan, Sarawak, 2018-2020

Table 76: Statistics of municipal waste treated by local authority area, Sarawak, 2018-2020

Pihak berkuasa tempatan Local authority	Tahun Year	Tapak pelupusan Disposal site			Loji rawatan termal Thermal treatment plant		
		Bilangan tapak pelupusan Number of disposal sites	Luas tapak Site area (Ha)	Anggaran purata berat sisa yang dilupuskan setiap hari Estimated average weight of waste disposed daily (Tan metrik/hari) (Metric tonnes/day)	Bilangan loji rawatan termal Number of thermal treatment plants	Luas tapak Site area (Ha)	Jumlah berat sisa yang dilupuskan Total amount of residual waste (Tan metrik/hari) (Metric tonnes/day)
SARAWAK	2018	n.a	n.a	n.a	n.a	n.a	n.a
	2019	n.a	n.a	n.a	n.a	n.a	n.a
	2020	n.a	n.a	n.a	n.a	n.a	n.a

Sumber: Kementerian Perumahan dan Kerajaan Tempatan
Source: Ministry of Housing and Local Government

Nota/ Notes :

Merujuk kepada peraturan di bawah Akta Pengurusan Sisa Pepejal dan Pembersihan Awam 2007 (Akta 672) yang berkuatkuasa di Johor, Kedah, Melaka, Negeri Sembilan, Pahang, Perlis, W.P. Kuala Lumpur dan W.P. Putrajaya
Refers to the regulations under the Solid Waste and Public Cleansing Management Act 2007 (Act 672) which enforced in Johor, Kedah, Melaka, Negeri Sembilan, Pahang, Perlis, W.P. Kuala Lumpur dan W.P. Putrajaya

Ha Merujuk kepada Hektar

Refers to Hectare

n.a - Data tidak tersedia/ berkenaan

Data is not available/ applicable

Jadual 77: Statistik program pemeraksanaan ekonomi komuniti bandar mengikut daerah pentadbiran, Sarawak, 2020

Table 77: Statistics of urban community economic empowerment programmes by administrative district, Sarawak, 2020

Daerah pentadbiran Administrative district	Bilangan program Number of programmes
SARAWAK	n.a

Sumber: Kementerian Perumahan dan Kerajaan Tempatan
Source: Ministry of Housing and Local Government

Nota/ Note :

n.a - Data tidak tersedia/ berkenaan

Data is not available/ applicable

Jadual 78: Bilangan tempat ibadah mengikut pihak berkuasa tempatan dan agama, Sarawak, 2020

Table 78: Number of place of worships by local authority area and religious, Sarawak, 2020

Pihak berkuasa tempatan <i>Local authority</i>	Jumlah <i>Total</i>	Islam <i>Muslim</i>		Bukan Islam <i>Non-Muslim</i>			
		Masjid <i>Mosque</i>	Surau	Tokong <i>Chinese temple</i>	Kuil <i>Hindu temple</i>	Gereja <i>Church</i>	Lain-lain <i>Others</i>
SARAWAK	1513	253	441	111	16	692	-
Majlis Bandaraya Kuching Selatan	47	5	12	10	2	18	-
Majlis Bandaraya Miri	120	6	20	4	2	88	-
Majlis Perbandaran Padawan	252	31	76	26	2	117	-
Majlis Perbandaran Sibu	34	7	8	5	3	11	-
Lembaga Kemajuan Bintulu	125	22	67	6	-	30	-
Majlis Daerah Bau	83	6	13	9	-	55	-
Majlis Daerah Serian	236	25	15	15	-	181	-
Majlis Daerah Simunjan	71	69 ^a	-	2	-	-	-
Majlis Daerah Lubok Antu	13	2	2	3	-	6	-
Majlis Daerah Betong	82	28	43	1	-	10	-
Majlis Daerah Dalat & Mukah	102	17	63	5	7	10	-
Majlis Daerah Kanowit	19	1	3	8	-	7	-
Majlis Daerah Kapit	25	4	4	4	-	13	-
Majlis Daerah Marudi	123	3	4	3	-	113	-
Majlis Daerah Lawas	81	13	43	7	-	18	-
Majlis Daerah Subis	100	14	68	3	-	15	-

Sumber: Kementerian Perumahan dan Kerajaan Tempatan
Source: Ministry of Housing and Local Government

Nota/ Note :

^a Termasuk Surau
Includes Surau

Jadual 79: KDNK mengikut jenis aktiviti ekonomi pada harga malar 2015, Sarawak, 2018-2020 - RM juta

Table 79: GDP by kind of economic activity at constant 2015 prices, Sarawak, 2018-2020 - RM million

Jenis aktiviti ekonomi <i>Kind of economic activity</i>	2018	2019^e	2020^p
Pertanian <i>Agriculture</i>	16,614	16,580	14,915
Perlombongan dan pengkuarian <i>Mining and quarrying</i>	29,627	30,000	28,227
Pembuatan <i>Manufacturing</i>	35,579	36,613	33,471
Pembinaan <i>Construction</i>	4,402	4,476	4,082
Perkhidmatan <i>Services</i>	46,312	48,768	46,033
Utiliti, pengangkutan & penyimpanan dan maklumat & komunikasi <i>Utility, transport & storage and information & communication</i>	10,415	11,027	9,955
Perdagangan borong & runcit, makanan & minuman dan penginapan <i>Wholesale & retail trade, food & beverage and accommodation</i>	14,640	15,589	14,157
Kewangan & insurans, hartanah dan perkhidmatan perniagaan <i>Finance & insurance, real estate and business services</i>	8,960	9,367	9,056
Perkhidmatan-perkhidmatan lain <i>Other services</i>	3,928	4,103	3,802
Perkhidmatan kerajaan <i>Government services</i>	8,370	8,683	9,064
Tambah: Duti import <i>Plus: Import duties</i>	475	320	388
KDNK pada harga pembeli <i>GDP at purchasers' prices</i>	133,010	136,758	127,116

Sumber: Jabatan Perangkaan Malaysia
Source: Department of Statistics Malaysia

Nota/ Notes:

^e **Anggaran**

Estimates

^p **Permulaan**

Preliminary

Jadual 80: KDNK mengikut jenis aktiviti ekonomi pada harga malar 2015, Sarawak, 2018-2020 - Perubahan peratusan tahunan & peratus sumbangan kepada KDNK

Table 80: GDP by kind of economic activity at constant 2015 prices, Sarawak, 2018-2020 - Annual percentage change & percentage share to GDP

Jenis aktiviti ekonomi <i>Kind of economic activity</i>	Perubahan peratusan tahunan <i>Annual percentage change</i>			Peratus sumbangan kepada KDNK <i>Percentage share to GDP</i>		
	2018 ^e	2019 ^e	2020 ^p	2018 ^e	2019 ^e	2020 ^p
Pertanian <i>Agriculture</i>	-0.7	-0.2	-10.0	12.5	12.1	11.7
Perlombongan dan pengkuarian <i>Mining and quarrying</i>	-1.9	1.3	-5.9	22.3	21.9	22.2
Pembuatan <i>Manufacturing</i>	2.2	2.9	-8.6	26.7	26.8	26.3
Pembinaan <i>Construction</i>	1.1	1.7	-8.8	3.3	3.3	3.2
Perkhidmatan <i>Services</i>	6.4	5.3	-5.6	34.8	35.7	36.2
Utiliti, pengangkutan & penyimpanan dan maklumat & komunikasi <i>Utility, transport & storage and information & communication</i>	6.2	5.9	-9.7	7.8	8.1	7.8
Perdagangan borong & runcit, makanan & minuman dan penginapan <i>Wholesale & retail trade, food & beverage and accommodation</i>	7.8	6.5	-9.2	11.0	11.4	11.1
Kewangan & insurans, hartanah dan perkhidmatan perniagaan <i>Finance & insurance, real estate and business services</i>	6.3	4.5	-3.3	6.7	6.8	7.1
Perkhidmatan-perkhidmatan lain <i>Other services</i>	4.2	4.5	-7.3	3.0	3.0	3.0
Perkhidmatan kerajaan <i>Government services</i>	5.1	3.7	4.4	6.3	6.3	7.1
Tambah: Duti import <i>Plus: Import duties</i>	-8.7	-32.6	21.2	0.4	0.2	0.3
KDNK pada harga pembeli <i>GDP at purchasers' prices</i>	2.2	2.8	-7.1	100.0	100.0	100.0

Sumber: Jabatan Perangkaan Malaysia
Source: Department of Statistics Malaysia

Nota/ Notes:

^e Anggaran
Estimates

^p Permulaan
Preliminary

Jadual 81: Indeks Harga Pengguna (2010=100) dan perubahan peratus mengikut kumpulan utama, Sarawak, 2018-2020

Table 81: Consumer Price Index (2010=100) and percentage change by main groups, Sarawak, 2018-2020

	Kumpulan utama <i>Main group</i>	Nombor Indeks <i>Index Numbers</i>			Perubahan Peratus (%) <i>Percentage Change</i>	
		2018	2019	2020	2019/2018	2020/2019
	Jumlah <i>Total</i>	116.7	116.8	114.7	0.1	-1.8
01	Makanan & Minuman Bukan Alkohol <i>Food & Non-Alcoholic Beverages</i>	126.4	127.7	128.5	1.0	0.6
02	Minuman Alkohol & Tembakau <i>Alcoholic Beverages & Tobacco</i>	145.7	146.6	146.9	0.6	0.2
03	Pakaian & Kasut <i>Clothing & Footwear</i>	93.3	91.0	90.2	-2.5	-0.9
04	Perumahan, Air, Elektrik, Gas & Bahan Api Lain <i>Housing, Water, Electricity, Gas & Other Fuels</i>	110.2	111.2	109.2	0.9	-1.8
05	Hiasan, Perkakasan & Penyelenggaraan Isi Rumah <i>Furnishings, Household Equipment & Routine Household Maintenance</i>	107.3	108.1	107.9	0.7	-0.2
06	Kesihatan <i>Health</i>	125.5	127.1	128.9	1.3	1.4
07	Pengangkutan <i>Transport</i>	122.6	117.6	101.6	-4.1	-13.6
08	Komunikasi <i>Communication</i>	94.9	95.3	95.9	0.4	0.6
09	Perkhidmatan Rekreasi & Kebudayaan <i>Recreation Services & Culture</i>	104.6	104.9	104.4	0.3	-0.5
10	Pendidikan <i>Education</i>	110.7	111.3	114.4	0.5	2.8
11	Restoran & Hotel <i>Restaurants & Hotels</i>	124.1	126.7	127.3	2.1	0.5
12	Pelbagai Barangan & Perkhidmatan <i>Miscellaneous Goods & Services</i>	111.8	111.4	114.2	-0.4	2.5

Sumber: Jabatan Perangkaan Malaysia
Source: Department of Statistics Malaysia

Jadual 82: Nilai eksport dan import mengikut pintu keluar dan masuk, Sarawak, 2019-2021

Table 82: Exports and imports value by exit and entry points, Sarawak, 2019-2021

(RM juta/ RM million)

Pintu keluar dan masuk <i>Exit and entrance</i>	Tahun <i>Year</i>	Eksport <i>Exports</i>	Import <i>Imports</i>
SARAWAK	2019	84,410.2	21,231.3
	2020	81,720.4	20,159.3
	2021	67,266.4	18,980.9
Bintulu	2019	69,769.4	10,254.0
	2020	66,957.0	9,068.2
	2021	53,969.6	8,125.4
Sejingkat	2019	1,926.5	4,925.6
	2020	3,223.5	5,348.3
	2021	4,440.5	5,524.4
Kuching	2019	3,418.2	3,255.7
	2020	3,234.3	3,250.5
	2021	3,753.3	3,277.7
Miri	2019	5,712.9	559.0
	2020	5,050.4	416.4
	2021	2,502.8	288.0
Tanjung Manis	2019	1,799.4	279.6
	2020	1,543.5	281.4
	2021	1,079.7	267.2
Sibu	2019	931.5	1,589.6
	2020	821.6	1,327.5
	2021	680.2	1,380.3
Lain-lain <i>Others</i>	2019	852.3	367.7
	2020	890.0	467.0
	2021	840.4	117.9

Sumber: Jabatan Perangkaan Malaysia
Source: Department of Statistics Malaysia

Jadual 83: Statistik utama sektor pertanian mengikut daerah pentadbiran, Sarawak, 2015

Table 83: Principal statistics of agricultural sector by administrative district, Sarawak, 2015

Daerah pentadbiran <i>Administrative district</i>	Bilangan pertubuhan <i>Number of establishments</i>	Nilai output kasar <i>Value of gross output</i>	Nilai input perantara <i>Value of intermediate input</i>	Nilai ditambah <i>Value added</i>	Bilangan pekerja <i>Number of persons engaged</i>	Gaji & upah yang dibayar <i>Salaries & wages paid</i>	Nilai harta tetap <i>Value of fixed assets</i>
		(RM'000)	(RM'000)	(RM'000)		(RM'000)	(RM'000)
SARAWAK	1,204	14,238,622	8,064,733	6,173,889	80,886	1,552,753	14,565,077
Kuching	163	1,509,154	1,049,641	459,513	9,729	203,980	1,200,862
Bau	17	545,481	197,349	348,132	347	7,763	368,255
Lundu	26	124,520	38,440	86,080	888	15,730	267,938
Samarahan	8	33,096	19,561	13,534	336	5,393	248,413
Serian	50	179,778	111,038	68,740	1,615	26,689	102,405
Simunjan (Hilir Sadong)	8	102,866	44,572	58,295	1,774	29,259	102,897
Lubok Antu ^a	4	11,948	5,239	6,709	229	3,329	56,952
Betong (Saribas)	16	165,786	62,123	103,664	2,235	38,457	312,099
Saratok (Kalaka)	3	5,543	933	4,610	130	1,806	4,448
Sarikei	30	47,012	23,130	23,882	495	6,808	62,662
Maradong	5	9,900	8,449	1,451	110	1,076	1,130
Daro	9	77,145	33,746	43,399	813	10,897	69,974
Julau	-	-	-	-	-	-	-
Sibu	417	5,122,793	3,164,442	1,958,351	26,469	600,845	5,149,787
Mukah ^b	16	247,715	131,273	116,442	1,259	22,058	376,919
Kanowit	5	77,437	35,100	42,337	571	9,885	89,941
Bintulu	130	1,456,002	584,977	871,024	13,248	200,882	2,166,757
Tatau	-	-	-	-	-	-	-
Kapit ^c	4	89,811	28,505	61,307	1,497	18,300	78,819
Song	-	-	-	-	-	-	-
Miri	255	4,219,082	2,440,803	1,778,279	16,467	302,990	3,437,567
Marudi	7	110,354	29,787	80,567	1,633	29,818	334,422
Limbang	11	20,453	14,380	6,073	111	2,285	13,372
Lawas	8	24,378	10,340	14,038	317	6,082	100,370
Matu	4	37,626	18,434	19,193	318	3,981	15,295
Asajaya	3	11,395	8,248	3,147	165	2,748	2,013
Pakan	-	-	-	-	-	-	-
Selangau	5	9,347	4,224	5,122	130	1,692	1,780

Sumber: Jabatan Perangkaan Malaysia
Source: Department of Statistics Malaysia

Nota/ Notes:

^a **Termasuk Sri Aman**
Includes Sri Aman

^b **Termasuk Dalat**
Includes Dalat

^c **Termasuk Belaga**
Includes Belaga

Jadual 84: Statistik utama subsektor tanaman mengikut daerah pentadbiran, Sarawak, 2015*Table 84: Principal statistics of crops sub-sector by administrative district, Sarawak, 2015*

Daerah pentadbiran <i>Administrative district</i>	Bilangan pertubuhan <i>Number of establishments</i>	Nilai output kasar <i>Value of gross output</i>	Nilai input perantaraan <i>Value of intermediate input</i>	Nilai ditambah <i>Value added</i>	Bilangan pekerja <i>Number of persons engaged</i>	Gaji & upah yang dibayar <i>Salaries & wages paid</i>	Nilai harta tetap <i>Value of fixed assets</i>
		(RM'000)	(RM'000)	(RM'000)		(RM'000)	(RM'000)
SARAWAK	744	8,033,311	3,912,937	4,120,373	63,517	1,060,292	12,035,718
Kuching	88	741,420	432,229	309,190	7,608	153,591	991,136
Bau	4	1,823	678	1,146	33	176	964
Lundu	23	113,799	31,509	82,289	830	14,232	265,970
Samarahan	4	30,030	16,984	13,046	312	5,171	246,084
Serian	17	91,365	34,158	57,206	1,310	21,984	91,572
Simunjan ^a	10	112,667	51,358	61,309	1,933	31,972	104,560
Lubok Antu ^b	3	11,887	5,224	6,662	225	3,329	56,903
Betong ^c	15	255,198	90,490	164,707	3,720	56,603	390,885
Saratok	3	5,543	933	4,610	130	1,806	4,448
Sarikei	22	28,475	8,600	19,875	315	3,890	58,747
Maradong	4	802	347	455	25	218	965
Daro	9	77,145	33,746	43,399	813	10,897	69,974
Sibu	212	1,997,574	1,098,073	899,502	16,454	284,433	3,725,917
Mukah	13	245,985	131,051	114,934	1,217	21,101	376,867
Kanowit	5	77,437	35,100	42,337	571	9,885	89,941
Bintulu	102	1,238,193	418,652	819,542	12,255	175,348	2,137,345
Miri	184	2,825,194	1,464,635	1,360,559	13,395	224,870	2,962,335
Marudi	7	110,354	29,787	80,567	1,633	29,818	334,422
Limbang	4	1,837	239	1,598	21	223	10,059
Lawas	7	19,854	6,590	13,264	272	5,106	99,595
Matu	3	37,383	18,330	19,053	315	3,946	15,251
Selangau	5	9,347	4,224	5,122	130	1,692	1,780

Sumber: Jabatan Perangkaan Malaysia
Source: Department of Statistics Malaysia

Nota/ Notes :

^a **Termasuk Asajaya**
Includes Asajaya

^b **Termasuk Sri Aman**
Includes Sri Aman

^c **Termasuk Belaga dan Kapit**
Includes Belaga and Kapit

Jadual 85: Statistik utama subsektor ternakan mengikut daerah pentadbiran, Sarawak, 2015

Table 85: Principal statistics of livestock sub-sector by administrative district, Sarawak, 2015

Daerah pentadbiran <i>Administrative district</i>	Bilangan pertubuhan <i>Number of establishments</i>	Nilai output kasar <i>Value of gross output</i>	Nilai input perantaraan <i>Value of intermediate input</i>	Nilai ditambah <i>Value added</i>	Bilangan pekerja <i>Number of persons engaged</i>	Gaji & upah yang dibayar <i>Salaries & wages paid</i>	Nilai harta tetap <i>Value of fixed assets</i>
		(RM'000)	(RM'000)	(RM'000)		(RM'000)	(RM'000)
SARAWAK	137	1,014,801	887,594	127,208	2,916	51,348	296,326
Kuching	44	433,731	378,814	54,917	1,205	22,006	159,672
Bau ^a	11	211,452	195,042	16,410	259	5,432	46,671
Samarahan ^b	4	4,042	3,434	607	26	174	585
Serian	32	88,408	76,879	11,530	304	4,705	10,684
Sri Aman	-	-	-	-	-	-	-
Lubok Antu	-	-	-	-	-	-	-
Sarikei ^c	5	15,666	13,719	1,947	131	1,461	610
Sibu ^d	20	202,439	170,952	31,487	696	13,291	52,230
Bintulu ^e	4	8,748	7,202	1,546	33	562	4,627
Tatau	-	-	-	-	-	-	-
Miri ^f	17	50,316	41,552	8,764	262	3,717	21,248
Marudi	-	-	-	-	-	-	-

Sumber: Jabatan Perangkaan Malaysia
Source: Department of Statistics Malaysia

Nota/ Notes :

^a **Termasuk Lundu**
Includes Lundu

^b **Termasuk Asajaya**
Includes Asajaya

^c **Termasuk Maradong dan Matu**
Includes Maradong dan Matu

^d **Termasuk Kapit**
Includes Kapit

^e **Termasuk Mukah**
Includes Mukah

^f **Termasuk Limbang**
Includes Limbang

Jadual 86: Statistik utama subsektor perikanan mengikut daerah pentadbiran, Sarawak, 2015

Table 86: Principal statistics of fisheries sub-sector by administrative district, Sarawak, 2015

Daerah pentadbiran <i>Administrative district</i>	Bilangan pertubuhan <i>Number of establishments</i>	Nilai output kasar <i>Value of gross output</i>	Nilai input perantaraan <i>Value of intermediate input</i>	Nilai ditambah <i>Value added</i>	Bilangan pekerja <i>Number of persons engaged</i>	Gaji & upah yang dibayar <i>Salaries & wages paid</i>	Nilai harta tetap <i>Value of fixed assets</i>
		(RM'000)	(RM'000)	(RM'000)		(RM'000)	(RM'000)
SARAWAK	56	79,600	55,183	24,417	711	14,120	39,979
Kuching ^a	26	47,741	32,794	14,947	365	7,933	20,922
Betong ^b	4	456	150	306	14	130	65
Sarikei	4	9,356	7,782	1,573	92	1,253	763
Lubok Antu	-	-	-	-	-	-	-
Sibu	7	8,980	5,890	3,090	74	1,848	10,589
Bintulu ^c	6	2,463	768	1,695	53	1,100	1,127
Tatau	-	-	-	-	-	-	-
Miri ^d	9	10,603	7,799	2,804	113	1,855	6,514
Marudi	-	-	-	-	-	-	-

Sumber: Jabatan Perangkaan Malaysia*Source: Department of Statistics Malaysia***Nota/ Notes:**^a **Termasuk Bau, Lundu, Serian dan Samarahan***Includes Bau, Lundu, Serian and Samarahan*^b **Termasuk Sri Aman***Includes Sri Aman*^c **Termasuk Kapit, Mukah dan Dalat***Includes Kapit, Mukah and Dalat*^d **Termasuk Limbang***Includes Limbang*

Jadual 87: Statistik utama subsektor perhutanan dan pembalakan mengikut daerah pentadbiran, Sarawak, 2015*Table 87: Principal statistics of forestry and logging sub-sector by administrative district, Sarawak, 2015*

Daerah pentadbiran <i>Administrative district</i>	Bilangan pertubuhan <i>Number of establishments</i>	Nilai output kasar <i>Value of gross output</i>	Nilai input perantaraan <i>Value of intermediate input</i>	Nilai ditambah <i>Value added</i>	Bilangan pekerja <i>Number of persons engaged</i>	Gaji & upah yang dibayar <i>Salaries & wages paid</i>	Nilai harta tetap <i>Value of fixed assets</i>
		(RM'000)	(RM'000)	(RM'000)		(RM'000)	(RM'000)
SARAWAK	267	5,110,910	3,209,019	1,901,891	13,742	426,993	2,193,053
Kuching ^a	12	629,813	214,970	414,843	669	24,185	353,966
Lundu	-	-	-	-	-	-	-
Samarahan	-	-	-	-	-	-	-
Sri Aman	-	-	-	-	-	-	-
Lubok Antu	-	-	-	-	-	-	-
Sibu ^b	180	2,916,657	1,890,762	1,025,895	9,291	302,369	1,363,815
Mukah	-	-	-	-	-	-	-
Bintulu	22	208,332	158,579	49,753	950	24,853	23,715
Tatau	-	-	-	-	-	-	-
Kapit	-	-	-	-	-	-	-
Miri	48	1,334,031	927,269	406,762	2,707	72,597	448,052
Marudi	-	-	-	-	-	-	-
Limbang ^c	5	22,077	17,439	4,639	125	2,989	3,505

Sumber: Jabatan Perangkaan Malaysia*Source: Department of Statistics Malaysia***Nota/ Notes :**^a **Termasuk Bau***Includes Bau*^b **Termasuk Sarikei***Includes Sarikei*^c **Termasuk Lawas***Includes Lawas*

Jadual 88: Pengeluaran sayur-sayuran utama mengikut daerah pentadbiran, Sarawak, 2018-2020

Table 88: Production of main vegetables by administrative district, Sarawak, 2018-2020

(Mt)

Daerah pentadbiran <i>Administrative district</i>	Tahun <i>Year</i>	Bayam <i>Spinach</i>	Bendi <i>Lady's finger</i>	Cekur manis <i>Sweet shoot</i>	Cili merah <i>Red chili</i>	Cili padi <i>Hot chili</i>	Daun bawang <i>Spring onion</i>
SARAWAK	2018	2,069.2	3,705.2	2,996.9	1,669.1	275.0	175.9
	2019	2,426.7	3,925.7	4,018.5	2,070.5	-	171.0
	2020	3,511.3	3,924.8	4,377.4	2,229.2	243.1	466.5
Kuching	2018	251.2	226.6	613.7	213.4	36.6	27.1
	2019	261.7	241.7	627.9	214.4	-	27.5
	2020	261.7	241.7	627.9	214.4	41.0	27.5
Bau	2018	116.5	107.2	288.2	78.3	-	44.7
	2019	116.5	107.2	288.2	78.3	-	44.7
	2020	116.5	95.5	288.2	85.4	-	44.7
Lundu	2018	13.5	18.5	10.5	4.1	18.2	0.5
	2019	13.5	18.8	11.0	5.8	-	0.5
	2020	13.7	18.8	10.9	6.2	18.4	0.5
Samarahan	2018	139.4	159.9	26.0	31.2	2.4	25.2
	2019	179.1	181.1	29.1	41.4	-	29.1
	2020	177.4	198.2	29.2	52.2	4.3	-
Serian	2018	485.3	242.2	402.5	224.6	37.3	19.5
	2019	548.3	293.4	613.7	240.1	-	19.5
	2020	1,873.8	499.2	1,836.1	440.2	37.3	319.2
Simunjan	2018	7.3	43.6	148.3	13.6	0.7	1.0
	2019	7.3	43.6	148.3	13.6	-	1.0
	2020	7.1	82.2	157.1	43.8	-	-
Sri Aman	2018	26.7	55.3	30.5	11.7	-	2.5
	2019	26.7	55.4	30.5	11.7	-	2.5
	2020	26.7	67.5	30.5	13.9	-	2.5
Lubok Antu	2018	45.4	28.6	72.5	12.5	4.6	0.1
	2019	45.4	28.6	72.5	12.5	-	0.1
	2020	45.4	28.6	71.7	26.6	0.8	0.2
Betong	2018	30.2	31.6	86.0	159.5	-	2.0
	2019	28.2	18.3	107.1	22.5	-	-
	2020	35.7	19.1	118.6	4.4	-	-
Saratok	2018	-	-	-	-	0.2	-
	2019	-	5.0	-	-	-	-
	2020	-	-	-	-	0.1	-
Sarikei	2018	169.2	595.3	155.1	232.1	16.0	11.9
	2019	169.2	595.3	155.1	232.1	-	11.9
	2020	170.2	595.3	150.2	232.1	16.0	11.9
Maradong	2018	32.5	2.2	-	0.8	11.2	-
	2019	32.5	2.2	-	0.8	-	-
	2020	32.5	2.2	-	0.8	11.2	-
Daro	2018	54.2	167.1	71.7	53.1	-	-
	2019	75.1	5.9	66.8	21.2	-	-
	2020	22.9	5.8	-	21.7	-	-

Sumber: Kementerian Pertanian dan Industri Makanan Malaysia

Source: Ministry of Agriculture and Food Industry Malaysia

Nota/ Note :

Mt Merujuk kepada Tan metrik

Refers to Metric tonnes

Jadual 88: Pengeluaran sayur-sayuran utama mengikut daerah pentadbiran, Sarawak, 2018-2020 (samb.)

Table 88: Production of main vegetables by administrative district, Sarawak, 2018-2020 (cont'd)

(Mt)							
Daerah pentadbiran <i>Administrative district</i>	Tahun <i>Year</i>	Daun saderi <i>Celery</i>	Kacang botol <i>Four-angled bean</i>	Kacang buncis <i>French bean</i>	Kacang Panjang <i>Long bean</i>	Kailan <i>Chinese kale</i>	Kangkung <i>Water spinach</i>
SARAWAK	2018	40.9	409.4	1,055.9	5,625.8	2,136.1	3,146.0
	2019	41.2	418.6	1,208.7	6,174.9	1,992.2	3,824.8
	2020	44.6	353.8	1,085.2	5,203.3	2,735.0	3,662.1
Kuching	2018	-	81.1	180.3	461.0	161.4	322.7
	2019	-	81.7	180.3	482.1	177.2	327.6
	2020	-	81.7	180.3	482.1	177.2	327.6
Bau	2018	-	-	9.3	177.1	52.6	109.6
	2019	-	-	9.3	182.9	53.7	109.6
	2020	-	2.2	7.6	174.6	53.7	109.6
Lundu	2018	-	-	2.4	279.4	2.3	6.0
	2019	-	-	2.4	279.3	2.3	6.0
	2020	-	-	2.4	56.3	2.3	6.1
Samarahan	2018	-	31.4	14.0	118.3	75.6	216.7
	2019	-	31.4	18.0	130.3	66.1	201.3
	2020	-	31.4	20.1	130.4	72.6	198.8
Serian	2018	13.5	10.6	245.9	1,104.2	581.4	844.5
	2019	13.5	10.6	315.0	1,140.4	579.9	863.4
	2020	16.9	10.6	308.9	1,207.4	1,321.9	1,422.2
Simunjan	2018	-	-	0.7	72.2	2.4	13.7
	2019	-	-	0.7	72.2	2.4	13.7
	2020	-	-	0.6	77.4	1.3	10.5
Sri Aman	2018	-	-	-	84.6	19.8	48.1
	2019	-	-	-	84.6	19.8	48.1
	2020	-	-	-	88.4	19.8	48.1
Lubok Antu	2018	-	11.6	11.3	52.9	41.2	22.5
	2019	0.9	11.6	11.3	52.9	41.2	22.5
	2020	0.9	11.6	11.3	83.0	41.2	24.6
Betong	2018	-	3.2	12.6	39.4	17.9	37.5
	2019	-	-	11.0	27.5	17.4	28.4
	2020	-	-	11.5	27.7	24.6	34.6
Saratok	2018	-	-	-	-	-	-
	2019	-	-	-	-	-	-
	2020	-	-	-	-	-	-
Sarikei	2018	-	165.6	433.6	1,338.9	72.0	310.5
	2019	-	165.6	433.6	1,338.9	72.0	310.5
	2020	-	165.6	433.6	1,338.9	72.6	317.1
Maradong	2018	-	-	0.1	8.2	-	8.4
	2019	-	-	0.1	8.2	-	8.4
	2020	-	-	0.1	8.2	-	8.4
Daro	2018	0.6	42.6	26.4	199.4	25.8	175.6
	2019	-	0.1	2.7	15.6	25.2	91.8
	2020	-	-	2.4	15.7	-	11.2

Sumber: Kementerian Pertanian dan Industri Makanan Malaysia
Source: Ministry of Agriculture and Food Industry Malaysia

Nota/ Note :
Mt Merujuk kepada Tan metrik
Refers to Metric tonnes

Jadual 88: Pengeluaran sayur-sayuran utama mengikut daerah pentadbiran, Sarawak, 2018-2020 (samb.)

Table 88: Production of main vegetables by administrative district, Sarawak, 2018-2020 (cont'd)

								(Mt)
Daerah pentadbiran <i>Administrative district</i>	Tahun <i>Year</i>	Kobis bulat <i>Round cabbage</i>	Kobis cina <i>Chinese cabbage</i>	Kuca <i>Chinese chives</i>	Kundur <i>Wax gourd</i>	Labu air <i>Bottle gourd</i>	Labu manis <i>Pumpkin</i>	
SARAWAK	2018	6.6	-	490.9	215.0	1,061.5	1,685.7	
	2019	6.6	-	449.1	239.8	1,046.7	1,646.4	
	2020	6.1	-	507.9	212.8	1,283.6	1,767.2	
Kuching	2018	-	-	14.6	-	60.2	221.4	
	2019	-	-	14.9	-	60.9	221.7	
	2020	-	-	14.9	-	60.9	221.7	
Bau	2018	-	-	16.9	-	-	-	
	2019	-	-	16.9	-	3.0	6.1	
	2020	-	-	19.8	1.8	1.6	5.5	
Lundu	2018	-	-	-	-	11.6	4.1	
	2019	-	-	-	-	11.6	4.1	
	2020	-	-	-	-	11.6	4.1	
Samarahan	2018	6.6	-	58.5	-	32.8	41.6	
	2019	6.6	-	67.6	-	42.4	68.4	
	2020	5.7	-	65.9	-	42.2	68.4	
Serian	2018	-	-	30.3	63.9	278.8	128.5	
	2019	-	-	30.3	80.9	306.9	134.8	
	2020	-	-	82.1	79.3	387.8	272.5	
Simunjan	2018	-	-	5.7	2.5	5.4	82.0	
	2019	-	-	5.7	2.5	5.4	82.0	
	2020	-	-	5.4	1.3	1.8	73.1	
Sri Aman	2018	-	-	2.5	2.7	3.1	6.4	
	2019	-	-	2.5	2.7	3.1	6.4	
	2020	-	-	2.5	2.7	3.1	6.4	
Lubok Antu	2018	-	-	15.8	4.5	34.9	16.6	
	2019	-	-	15.8	4.5	34.9	16.6	
	2020	-	-	15.8	4.5	34.9	15.4	
Betong	2018	-	-	2.8	-	8.0	320.6	
	2019	-	-	-	-	4.0	202.5	
	2020	-	-	-	-	4.4	202.5	
Saratok	2018	-	-	-	-	-	5.0	
	2019	-	-	-	-	-	5.0	
	2020	-	-	-	-	-	-	
Sarikei	2018	-	-	68.7	-	287.4	86.5	
	2019	-	-	68.7	-	287.4	86.5	
	2020	-	-	68.7	-	287.4	86.5	
Maradong	2018	-	-	-	-	-	-	
	2019	-	-	-	-	-	3.5	
	2020	-	-	-	-	-	3.5	
Daro	2018	-	-	-	-	38.4	27.3	
	2019	-	-	-	-	4.5	-	
	2020	-	-	-	-	3.6	-	

Sumber: Kementerian Pertanian dan Industri Makanan Malaysia

Source: Ministry of Agriculture and Food Industry Malaysia

Nota/ Note:

Mt Merujuk kepada Tan metrik

Refers to Metric tonnes

Jadual 88: Pengeluaran sayur-sayuran utama mengikut daerah pentadbiran, Sarawak, 2018-2020 (samb.)

Table 88: Production of main vegetables by administrative district, Sarawak, 2018-2020 (cont'd)

(Mt)							
Daerah pentadbiran <i>Administrative district</i>	Tahun <i>Year</i>	Lobak merah <i>Carrot</i>	Lobak putih <i>Radish</i>	Peria <i>Bitter gourd</i>	Peria katak <i>Dwarf bitter gourd</i>	Petola segi <i>Angled loofah</i>	Petola ular <i>Snake gourd</i>
SARAWAK	2018	-	-	1,824.0	-	1,874.7	-
	2019	-	-	1,677.5	-	2,014.5	-
	2020	-	-	2,064.0	-	2,002.9	-
Kuching	2018	-	-	328.3	-	140.8	-
	2019	-	-	345.6	-	146.6	-
	2020	-	-	345.6	-	146.6	-
Bau	2018	-	-	4.5	-	42.4	-
	2019	-	-	4.5	-	42.4	-
	2020	-	-	13.0	-	29.7	-
Lundu	2018	-	-	32.3	-	16.0	-
	2019	-	-	32.3	-	16.0	-
	2020	-	-	32.3	-	16.0	-
Samarahan	2018	-	-	32.8	-	62.3	-
	2019	-	-	50.7	-	84.5	-
	2020	-	-	50.9	-	82.9	-
Serian	2018	-	-	365.9	-	381.7	-
	2019	-	-	384.4	-	454.5	-
	2020	-	-	522.1	-	550.3	-
Simunjan	2018	-	-	3.3	-	8.2	-
	2019	-	-	3.3	-	8.2	-
	2020	-	-	1.1	-	3.1	-
Sri Aman	2018	-	-	39.9	-	49.6	-
	2019	-	-	39.9	-	49.6	-
	2020	-	-	39.9	-	52.1	-
Lubok Antu	2018	-	-	59.5	-	27.6	-
	2019	-	-	59.5	-	27.6	-
	2020	-	-	76.8	-	27.6	-
Betong	2018	-	-	18.0	-	7.8	-
	2019	-	-	16.4	-	12.8	-
	2020	-	-	14.3	-	12.2	-
Saratok	2018	-	-	-	-	-	-
	2019	-	-	-	-	0.0	-
	2020	-	-	-	-	-	-
Sarikei	2018	-	-	564.1	-	703.3	-
	2019	-	-	104.7	-	703.3	-
	2020	-	-	564.1	-	703.3	-
Maradong	2018	-	-	-	-	25.2	-
	2019	-	-	-	-	25.2	-
	2020	-	-	-	-	25.2	-
Daro	2018	-	-	27.7	-	36.3	-
	2019	-	-	12.5	-	3.9	-
	2020	-	-	12.5	-	3.9	-

Sumber: Kementerian Pertanian dan Industri Makanan Malaysia

Source: Ministry of Agriculture and Food Industry Malaysia

Nota/ Note:

Mt Merujuk kepada Tan metrik

Refers to Metric tonnes

Jadual 88: Pengeluaran sayur-sayuran utama mengikut daerah pentadbiran, Sarawak, 2018-2020 (samb.)

Table 88: Production of main vegetables by administrative district, Sarawak, 2018-2020 (cont'd)

(Mt)

Daerah pentadbiran <i>Administrative district</i>	Tahun <i>Year</i>	Salad <i>Lettuce</i>	Sawi <i>Mustard</i>	Terung <i>Brinjal</i>	Timun <i>Cucumber</i>	Tomato	Jumlah <i>Total</i>
SARAWAK	2018	346.3	4,558.9	1,986.1	6,116.5	219.4	43,691.0
	2019	371.1	15,845.1	4,592.3	6,845.9	297.3	61,305.1
	2020	887.9	16,792.7	2,081.8	6,416.8	259.9	62,120.0
Kuching	2018	3.9	630.9	544.3	512.0	131.1	5,162.6
	2019	3.9	1,958.9	782.3	534.5	133.2	6,824.6
	2020	3.9	1,958.9	566.8	534.5	133.2	6,650.1
Bau	2018	-	200.2	-	85.9	11.6	1,345.0
	2019	-	257.6	489.2	85.9	11.6	1,907.7
	2020	-	257.6	6.7	72.5	9.0	1,395.2
Lundu	2018	0.4	2.9	33.4	89.6	-	545.7
	2019	0.4	17.1	56.9	93.3	-	571.3
	2020	0.4	17.1	33.9	100.5	-	351.5
Samarahan	2018	2.0	371.0	30.3	53.1	8.0	1,539.1
	2019	1.8	1,041.0	67.0	60.5	12.3	2,409.7
	2020	-	1,013.2	35.1	63.7	12.8	2,355.4
Serian	2018	20.8	801.7	377.6	1,657.8	6.4	8,324.9
	2019	104.9	3,021.5	876.0	1,710.4	38.6	11,781.0
	2020	621.9	6,642.7	541.1	2,165.1	-	21,158.6
Simunjan	2018	-	35.7	8.9	759.7	-	1,214.9
	2019	-	76.7	16.2	759.7	-	1,262.5
	2020	-	88.6	6.3	573.7	-	1,134.4
Sri Aman	2018	0.3	85.2	64.1	53.0	-	586.0
	2019	0.3	204.2	108.7	53.0	-	749.7
	2020	0.3	228.1	69.6	69.3	-	771.4
Lubok Antu	2018	-	76.9	30.5	32.5	-	602.0
	2019	0.0	312.9	49.3	32.5	-	853.1
	2020	0.1	312.7	43.0	58.8	-	935.5
Betong	2018	-	27.6	24.0	56.0	-	884.7
	2019	-	79.4	23.1	30.3	-	628.9
	2020	-	156.0	18.5	32.7	-	716.8
Saratok	2018	-	-	-	-	-	5.2
	2019	-	-	0.3	-	-	10.3
	2020	-	-	-	-	-	0.1
Sarikei	2018	-	275.9	304.2	1,342.1	27.8	7,160.2
	2019	-	823.8	328.6	1,342.1	27.8	7,257.1
	2020	-	823.8	304.2	1,342.1	27.8	7,711.4
Maradong	2018	-	16.4	-	35.2	-	140.2
	2019	-	129.4	8.6	35.2	-	254.1
	2020	-	144.8	-	35.2	-	272.1
Daro	2018	3.2	105.3	140.5	106.7	-	1,301.9
	2019	-	197.8	117.0	21.9	-	662.0
	2020	-	44.3	22.3	7.8	-	174.1

Sumber: Kementerian Pertanian dan Industri Makanan Malaysia
Source: Ministry of Agriculture and Food Industry Malaysia

Nota/ Note:

Mt Merujuk kepada Tan metrik
Refers to Metric tonnes

Jadual 88: Pengeluaran sayur-sayuran utama mengikut daerah pentadbiran, Sarawak, 2018-2020 (samb.)

Table 88: Production of main vegetables by administrative district, Sarawak, 2018-2020 (cont'd)

(Mt)

Daerah pentadbiran <i>Administrative district</i>	Tahun <i>Year</i>	Bayam <i>Spinach</i>	Bendi <i>Lady's finger</i>	Cekur manis <i>Sweet shoot</i>	Cili merah <i>Red chili</i>	Cili padi <i>Hot chili</i>	Daun bawang <i>Spring onion</i>
Julau	2018	7.9	-	23.9	2.5	-	-
	2019	7.9	-	23.9	2.5	-	-
	2020	6.5	-	23.9	2.5	-	-
Sibu	2018	146.4	36.0	330.8	73.3	37.0	13.4
	2019	146.4	36.0	330.8	73.3	-	13.4
	2020	146.4	36.0	330.8	73.3	37.4	13.4
Dalat	2018	8.5	3.8	0.5	0.2	2.1	-
	2019	9.5	17.7	0.6	1.2	-	-
	2020	9.4	13.6	0.6	1.6	0.2	-
Mukah	2018	41.0	22.2	2.2	20.2	-	1.8
	2019	53.8	22.2	3.5	20.2	-	1.8
	2020	109.0	22.3	7.1	20.9	-	1.8
Kanowit	2018	5.0	16.2	12.9	0.6	-	-
	2019	5.0	16.2	13.7	0.6	-	-
	2020	5.0	16.2	13.7	0.6	-	-
Bintulu	2018	105.0	135.7	172.0	124.5	72.9	7.2
	2019	324.2	625.1	958.8	656.6	-	-
	2020	47.8	161.0	102.8	124.3	27.1	-
Tatau	2018	25.0	53.2	40.6	21.7	0.5	-
	2019	11.8	37.6	23.6	11.2	-	-
	2020	-	0.3	5.3	0.6	0.4	-
Kapit	2018	77.8	15.0	91.7	6.8	1.2	-
	2019	78.9	15.7	89.7	6.9	-	-
	2020	79.8	15.7	90.2	6.9	1.1	25.8
Song	2018	20.2	1.8	-	0.5	-	-
	2019	20.2	1.8	-	0.5	-	-
	2020	20.2	1.8	-	0.5	-	-
Belaga	2018	23.1	6.9	21.8	-	-	-
	2019	23.1	6.9	21.8	-	-	-
	2020	23.1	6.9	21.8	-	-	-
Miri	2018	34.1	34.2	32.0	32.5	12.8	17.6
	2019	34.1	34.2	32.0	32.5	-	17.6
	2020	31.8	33.6	28.5	31.7	12.6	17.6
Marudi	2018	28.9	39.9	57.8	19.8	-	-
	2019	28.9	39.9	57.8	19.8	-	-
	2020	34.8	48.4	93.9	25.3	7.5	0.1
Limbang	2018	0.2	1.9	0.2	1.2	-	-
	2019	0.5	3.9	7.1	1.1	-	-
	2020	0.5	3.9	7.1	1.1	-	-
Lawas	2018	2.4	0.2	22.5	1.3	-	-
	2019	2.4	0.2	22.6	1.5	-	-
	2020	3.9	0.9	28.7	2.6	-	-

Sumber: Kementerian Pertanian dan Industri Makanan Malaysia

Source: Ministry of Agriculture and Food Industry Malaysia

Nota/ Note :

Mt Merujuk kepada Tan metrik

Refers to Metric tonnes

Jadual 88: Pengeluaran sayur-sayuran utama mengikut daerah pentadbiran, Sarawak, 2018-2020 (samb.)

Table 88: Production of main vegetables by administrative district, Sarawak, 2018-2020 (cont'd)

								(Mt)
Daerah pentadbiran <i>Administrative district</i>	Tahun <i>Year</i>	Daun saderi <i>Celery</i>	Kacang botol <i>Four-angled bean</i>	Kacang buncis <i>French bean</i>	Kacang panjang <i>Long bean</i>	Kailan <i>Chinese kale</i>	Kangkung <i>Water spinach</i>	
Julau	2018	-	-	-	-	2.9	3.6	
	2019	-	-	-	-	2.9	3.6	
	2020	-	-	-	-	2.3	3.6	
Sibu	2018	20.0	1.4	1.4	142.8	20.2	64.2	
	2019	20.0	1.4	1.4	142.8	26.2	64.2	
	2020	20.0	-	1.4	142.8	26.2	64.2	
Dalat	2018	-	-	-	8.9	0.2	1.5	
	2019	-	-	-	7.7	0.7	2.3	
	2020	-	-	-	5.8	0.7	2.3	
Mukah	2018	-	0.2	0.2	120.3	0.1	36.7	
	2019	-	0.2	0.2	120.3	0.1	36.7	
	2020	-	0.2	3.1	49.7	0.1	37.7	
Kanowit	2018	-	-	2.1	24.7	0.2	0.6	
	2019	-	-	2.1	24.7	0.2	0.6	
	2020	-	1.4	2.1	24.7	0.2	0.6	
Bintulu	2018	-	33.3	30.4	281.0	20.4	222.6	
	2019	-	87.5	151.8	1,118.8	54.9	762.5	
	2020	-	19.8	35.1	321.9	11.3	83.3	
Tatau	2018	-	-	0.2	27.6	-	28.8	
	2019	-	-	-	13.7	-	25.4	
	2020	-	-	-	0.3	-	2.1	
Kapit	2018	-	-	1.4	22.3	74.2	63.8	
	2019	-	-	1.5	23.1	74.3	64.6	
	2020	-	-	1.5	23.1	75.1	65.5	
Song	2018	-	-	5.3	8.3	-	14.6	
	2019	-	-	5.3	8.3	-	14.6	
	2020	-	-	5.3	8.3	-	14.6	
Belaga	2018	-	-	-	60.4	-	20.9	
	2019	-	-	-	60.4	-	20.9	
	2020	-	-	-	60.4	-	20.9	
Miri	2018	6.8	16.7	17.3	50.6	35.9	25.1	
	2019	6.8	16.7	17.3	50.6	35.9	25.1	
	2020	6.8	15.6	17.3	48.4	34.8	22.2	
Marudi	2018	-	-	4.7	101.0	-	12.1	
	2019	-	-	4.7	46.6	-	12.1	
	2020	-	-	1.2	38.7	-	13.2	
Limbang	2018	-	-	-	16.2	-	1.8	
	2019	-	-	-	15.0	-	2.4	
	2020	-	-	-	15.0	-	2.4	
Lawas	2018	-	-	0.1	18.1	-	14.3	
	2019	-	-	0.2	18.1	-	15.0	
	2020	-	-	0.2	22.6	-	15.6	

Sumber: Kementerian Pertanian dan Industri Makanan Malaysia
Source: Ministry of Agriculture and Food Industry Malaysia

Nota/ Note :
Mt Merujuk kepada Tan metrik
Refers to Metric tonnes

Jadual 88: Pengeluaran sayur-sayuran utama mengikut daerah pentadbiran, Sarawak, 2018-2020 (samb.)*Table 88: Production of main vegetables by administrative district, Sarawak, 2018-2020 (cont'd)*

								(Mt)
Daerah pentadbiran <i>Administrative district</i>	Tahun <i>Year</i>	Kobis bulat <i>Round cabbage</i>	Kobis cina <i>Chinese cabbage</i>	Kuca <i>Chinese chives</i>	Kundur <i>Wax gourd</i>	Labu air <i>Bottle gourd</i>	Labu manis <i>Pumpkin</i>	
Julau	2018	-	-	-	-	-	-	
	2019	-	-	-	-	-	-	
	2020	-	-	-	-	-	-	
Sibu	2018	-	-	27.0	42.2	80.5	30.3	
	2019	-	-	27.0	42.2	80.5	30.3	
	2020	-	-	27.0	42.2	80.5	30.3	
Dalat	2018	-	-	-	-	-	0.1	
	2019	-	-	-	-	-	0.1	
	2020	-	-	-	-	-	14.7	
Mukah	2018	-	-	-	-	0.6	-	
	2019	-	-	-	-	0.6	-	
	2020	-	-	-	-	0.8	27.0	
Kanowit	2018	-	-	0.6	-	46.7	64.7	
	2019	-	-	0.6	-	46.7	64.7	
	2020	-	-	0.6	-	46.7	64.7	
Bintulu	2018	-	-	51.4	6.0	2.3	47.8	
	2019	-	-	1.1	36.5	-	110.9	
	2020	-	-	0.6	7.3	-	37.6	
Tatau	2018	-	-	-	-	-	0.3	
	2019	-	-	-	0.3	-	0.2	
	2020	-	-	-	0.8	-	0.9	
Kapit	2018	-	-	96.4	-	16.0	-	
	2019	-	-	96.4	-	16.0	-	
	2020	-	-	98.2	-	15.8	-	
Song	2018	-	-	-	-	8.2	-	
	2019	-	-	-	-	8.2	-	
	2020	-	-	-	-	8.2	-	
Belaga	2018	-	-	-	38.6	-	103.7	
	2019	-	-	-	38.6	-	103.7	
	2020	-	-	-	38.6	-	103.7	
Miri	2018	-	-	37.5	7.4	20.2	10.8	
	2019	-	-	37.5	7.4	7.4	10.8	
	2020	-	-	35.7	7.4	19.5	9.7	
Marudi	2018	-	-	-	-	0.5	1.4	
	2019	-	-	-	-	0.2	1.4	
	2020	-	-	1.3	-	0.2	0.4	
Limbang	2018	-	-	-	-	0.1	23.9	
	2019	-	-	-	-	0.1	21.1	
	2020	-	-	-	-	0.1	21.1	
Lawas	2018	-	-	-	-	15.8	0.2	
	2019	-	-	-	-	15.8	0.2	
	2020	-	-	-	-	16.6	0.3	

Sumber: Kementerian Pertanian dan Industri Makanan Malaysia*Source: Ministry of Agriculture and Food Industry Malaysia***Nota/ Note :****Mt Merujuk kepada Tan metrik***Refers to Metric tonnes*

Jadual 88: Pengeluaran sayur-sayuran utama mengikut daerah pentadbiran, Sarawak, 2018-2020 (samb.)

Table 88: Production of main vegetables by administrative district, Sarawak, 2018-2020 (cont'd)

								(Mt)
Daerah pentadbiran <i>Administrative district</i>	Tahun <i>Year</i>	Lobak merah <i>Carrot</i>	Lobak putih <i>Radish</i>	Peria <i>Bitter gourd</i>	Peria katak <i>Dwarf bitter gourd</i>	Petola segi <i>Angled loofah</i>	Petola ular <i>Snake gourd</i>	
Julau	2018	-	-	-	-	-	-	
	2019	-	-	-	-	-	-	
	2020	-	-	-	-	-	-	
Sibu	2018	-	-	80.0	-	58.6	-	
	2019	-	-	99.3	-	58.6	-	
	2020	-	-	99.3	-	58.6	-	
Dalat	2018	-	-	1.2	-	8.6	-	
	2019	-	-	0.4	-	1.0	-	
	2020	-	-	0.2	-	0.7	-	
Mukah	2018	-	-	35.4	-	13.7	-	
	2019	-	-	35.4	-	13.7	-	
	2020	-	-	36.4	-	13.8	-	
Kanowit	2018	-	-	25.2	-	22.6	-	
	2019	-	-	25.2	-	22.6	-	
	2020	-	-	25.2	-	22.6	-	
Bintulu	2018	-	-	48.6	-	33.0	-	
	2019	-	-	297.3	-	129.7	-	
	2020	-	-	60.1	-	31.6	-	
Tatau	2018	-	-	6.7	-	0.6	-	
	2019	-	-	6.1	-	0.4	-	
	2020	-	-	-	-	-	-	
Kapit	2018	-	-	20.4	-	17.1	-	
	2019	-	-	20.3	-	17.2	-	
	2020	-	-	20.3	-	17.1	-	
Song	2018	-	-	4.0	-	7.5	-	
	2019	-	-	4.0	-	7.5	-	
	2020	-	-	4.0	-	7.5	-	
Belaga	2018	-	-	-	-	57.2	-	
	2019	-	-	-	-	57.2	-	
	2020	-	-	-	-	57.2	-	
Miri	2018	-	-	37.4	-	18.6	-	
	2019	-	-	37.4	-	18.6	-	
	2020	-	-	35.9	-	17.8	-	
Marudi	2018	-	-	5.4	-	8.7	-	
	2019	-	-	5.4	-	8.7	-	
	2020	-	-	0.2	-	7.8	-	
Limbang	2018	-	-	1.0	-	0.8	-	
	2019	-	-	1.0	-	1.0	-	
	2020	-	-	1.0	-	1.0	-	
Lawas	2018	-	-	-	-	16.8	-	
	2019	-	-	-	-	16.8	-	
	2020	-	-	-	-	18.4	-	

Sumber: Kementerian Pertanian dan Industri Makanan Malaysia
Source: Ministry of Agriculture and Food Industry Malaysia

Nota/ Note :
Mt Merujuk kepada Tan metrik
Refers to Metric tonnes

Jadual 88: Pengeluaran sayur-sayuran utama mengikut daerah pentadbiran, Sarawak, 2018-2020 (samb.)

Table 88: Production of main vegetables by administrative district, Sarawak, 2018-2020 (cont'd)

(Mt)

Daerah pentadbiran Administrative district	Tahun Year	Salad Lettuce	Sawi Mustard	Terung Brinjal	Timun Cucumber	Tomato	Jumlah Total
Julau	2018	-	11.0	-	6.4	-	58.2
	2019	-	24.0	1.4	6.4	-	72.6
	2020	-	25.3	-	6.4	-	70.5
Sibu	2018	-	78.4	33.8	98.9	9.5	1,426.1
	2019	-	309.5	395.4	98.9	9.5	2,007.1
	2020	-	309.5	33.8	98.9	9.5	1,681.5
Dalat	2018	-	1.9	1.0	9.7	-	48.2
	2019	-	8.3	2.6	9.0	-	61.1
	2020	-	8.2	1.7	5.0	-	64.7
Mukah	2018	-	219.6	8.6	54.2	0.1	577.1
	2019	-	1,595.1	22.7	54.2	0.1	1,980.8
	2020	-	622.7	10.6	55.5	0.9	1,019.6
Kanowit	2018	-	32.7	6.0	37.2	-	298.0
	2019	-	87.5	6.0	37.2	-	353.6
	2020	-	87.5	6.0	37.2	-	355.0
Bintulu	2018	-	173.6	97.8	237.2	-	1,902.7
	2019	-	1,765.9	432.7	1,123.2	-	8,637.5
	2020	-	324.4	116.7	324.3	-	1,837.0
Tatau	2018	-	62.6	12.5	11.8	-	292.1
	2019	-	72.5	14.6	5.9	-	223.3
	2020	-	4.8	-	1.3	-	16.8
Kapit	2018	-	95.2	15.6	35.5	-	650.4
	2019	-	463.3	16.6	38.6	-	1,023.1
	2020	1.5	464.5	15.5	38.6	-	1,056.2
Song	2018	-	20.5	2.2	32.5	-	125.6
	2019	-	52.2	2.2	32.5	-	157.3
	2020	-	52.2	2.2	32.5	-	157.3
Belaga	2018	-	23.0	2.5	40.8	-	398.9
	2019	-	56.5	52.8	40.8	-	482.7
	2020	-	56.5	2.5	40.8	-	432.4
Miri	2018	9.9	57.3	21.4	50.3	24.1	610.5
	2019	9.9	214.7	40.2	50.3	24.1	761.1
	2020	9.7	207.1	19.9	48.2	24.1	735.9
Marudi	2018	-	16.2	26.6	67.2	-	390.2
	2019	-	31.3	30.0	67.2	-	354.0
	2020	-	25.1	28.4	65.8	-	392.3
Limbang	2018	-	20.6	10.2	28.8	-	106.9
	2019	-	40.3	93.3	14.1	-	200.9
	2020	-	41.4	12.0	14.1	-	120.7
Lawas	2018	-	17.2	12.3	14.6	-	135.8
	2019	-	34.1	14.2	14.6	-	155.7
	2020	-	34.8	14.3	18.0	2.2	179.1

Sumber: Kementerian Pertanian dan Industri Makanan Malaysia
Source: Ministry of Agriculture and Food Industry Malaysia

Nota/ Note :

Mt Merujuk kepada Tan metrik
Refers to Metric tonnes

Jadual 88: Pengeluaran sayur-sayuran utama mengikut daerah pentadbiran, Sarawak, 2018-2020 (samb.)*Table 88: Production of main vegetables by administrative district, Sarawak, 2018-2020 (cont'd)*

								(Mt)
Daerah pentadbiran <i>Administrative district</i>	Tahun <i>Year</i>	Bayam <i>Spinach</i>	Bendi <i>Lady's finger</i>	Cekur manis <i>Sweet shoot</i>	Cili merah <i>Red chili</i>	Cili padi <i>Hot chili</i>	Daun bawang <i>Spring onion</i>	
Matu	2018	8.4	39.3	19.8	14.4	10.8	0.1	
	2019	12.6	33.5	17.3	40.4	-	0.1	
	2020	9.6	31.0	28.5	38.7	13.3	-	
Asajaya	2018	27.0	1,470.5	-	209.2	2.0	-	
	2019	27.0	1,299.4	0.7	196.8	-	-	
	2020	27.0	1,478.9	0.7	636.5	4.9	-	
Pakan	2018	43.0	24.4	75.4	3.1	-	-	
	2019	43.0	24.4	75.4	3.1	-	-	
	2020	66.7	24.4	77.2	3.1	-	-	
Selangau	2018	3.5	0.3	7.0	-	-	-	
	2019	3.5	0.3	7.0	9.9	-	-	
	2020	3.5	0.3	7.0	9.9	0.1	-	
Tebedu	2018	1.3	-	2.6	-	-	-	
	2019	1.3	-	2.6	-	-	-	
	2020	1.3	-	2.3	-	-	-	
Pusa	2018	13.1	3.7	16.2	5.2	-	-	
	2019	13.1	3.7	16.2	5.2	-	-	
	2020	22.6	3.7	16.2	19.2	-	-	
Kabong	2018	-	8.3	-	1.6	0.5	-	
	2019	-	8.3	-	1.6	-	-	
	2020	-	8.3	-	1.6	0.3	-	
Tanjung Manis	2018	-	12.5	0.8	16.7	0.1	-	
	2019	-	1.1	1.0	0.7	-	-	
	2020	0.5	-	0.7	4.2	0.6	-	
Sebauh	2018	-	14.7	-	4.5	-	-	
	2019	-	14.7	1.0	4.5	-	-	
	2020	-	14.7	5.6	4.5	-	-	
Bukit Mabong	2018	57.8	2.8	63.8	-	-	-	
	2019	57.8	2.8	63.8	11.6	-	-	
	2020	57.8	3.8	65.3	-	-	-	
Subis	2018	15.6	70.7	76.9	70.2	4.4	1.3	
	2019	15.6	70.7	76.9	70.2	-	1.3	
	2020	17.9	71.3	78.6	71.0	5.1	1.3	
Beluru	2018	0.6	7.9	20.5	2.4	3.5	-	
	2019	0.6	7.9	20.5	2.4	-	-	
	2020	0.6	68.7	20.5	5.1	3.5	-	
Telang Usan	2018	2.0	5.0	-	1.8	-	-	
	2019	2.0	5.0	-	1.8	-	-	
	2020	2.0	5.0	-	1.8	-	-	

Sumber: Kementerian Pertanian dan Industri Makanan Malaysia*Source: Ministry of Agriculture and Food Industry Malaysia***Nota/ Note :****Mt Merujuk kepada Tan metrik***Refers to Metric tonnes*

Jadual 88: Pengeluaran sayur-sayuran utama mengikut daerah pentadbiran, Sarawak, 2018-2020 (samb.)

Table 88: Production of main vegetables by administrative district, Sarawak, 2018-2020 (cont'd)

								(Mt)
Daerah pentadbiran <i>Administrative district</i>	Tahun <i>Year</i>	Daun saderi <i>Celery</i>	Kacang botol <i>Four-angled bean</i>	Kacang buncis <i>French bean</i>	Kacang panjang <i>Long bean</i>	Kailan <i>Chinese kale</i>	Kangkung <i>Water spinach</i>	
Matu	2018	-	0.8	14.2	148.7	1.8	16.2	
	2019	-	0.8	3.9	138.0	1.6	19.7	
	2020	-	0.8	3.4	130.0	1.2	44.4	
Asajaya	2018	-	-	6.5	479.0	819.2	353.5	
	2019	-	-	0.7	338.6	629.5	578.7	
	2020	-	-	0.7	353.0	629.5	596.7	
Pakan	2018	-	-	21.2	50.5	40.2	29.7	
	2019	-	-	21.2	50.5	40.2	29.7	
	2020	-	-	21.2	50.5	68.0	30.6	
Selangau	2018	-	-	6.1	15.9	-	1.9	
	2019	-	-	6.1	15.9	-	1.9	
	2020	-	-	6.1	15.9	-	1.9	
Tebedu	2018	-	0.3	-	6.2	-	6.0	
	2019	-	-	-	6.4	-	5.8	
	2020	-	-	-	6.7	-	5.6	
Pusa	2018	-	-	-	14.2	-	7.4	
	2019	-	-	-	14.2	-	7.4	
	2020	-	0.8	-	14.2	28.8	10.7	
Kabong	2018	-	-	-	20.5	0.8	6.1	
	2019	-	-	-	20.5	0.8	6.1	
	2020	-	-	-	20.5	0.8	6.1	
Tanjung Manis	2018	-	-	0.4	9.3	-	5.5	
	2019	-	-	0.1	7.7	0.1	0.9	
	2020	-	-	-	11.3	-	2.3	
Sebauh	2018	-	6.8	6.2	9.8	2.2	4.6	
	2019	-	6.8	6.2	9.8	2.2	4.6	
	2020	-	6.8	6.2	9.8	2.2	4.6	
Bukit Mabong	2018	-	-	-	11.6	57.0	48.1	
	2019	-	-	-	11.6	57.0	48.1	
	2020	-	-	-	12.6	57.1	48.5	
Subis	2018	-	3.8	1.6	21.7	8.0	32.9	
	2019	-	3.8	1.6	54.4	8.0	32.9	
	2020	-	4.9	1.6	56.6	9.1	36.0	
Beluru	2018	-	0.0	-	-	0.4	5.8	
	2019	-	0.4	-	21.7	0.4	5.8	
	2020	-	0.4	-	49.8	0.4	5.8	
Telang Usan	2018	-	-	-	20.6	-	1.9	
	2019	-	-	-	20.6	-	1.9	
	2020	-	-	-	20.6	-	1.9	

Sumber: Kementerian Pertanian dan Industri Makanan Malaysia

Source: Ministry of Agriculture and Food Industry Malaysia

Nota/ Note :

Mt Merujuk kepada Tan metrik

Refers to Metric tonnes

Jadual 88: Pengeluaran sayur-sayuran utama mengikut daerah pentadbiran, Sarawak, 2018-2020 (samb.)

Table 88: Production of main vegetables by administrative district, Sarawak, 2018-2020 (cont'd)

								(Mt)
Daerah pentadbiran <i>Administrative district</i>	Tahun <i>Year</i>	Kobis bulat <i>Round cabbage</i>	Kobis cina <i>Chinese cabbage</i>	Kucai <i>Chinese chives</i>	Kundur <i>Wax gourd</i>	Labu air <i>Bottle gourd</i>	Labu manis <i>Pumpkin</i>	
Matu	2018	-	-	2.6	41.2	67.6	38.4	
	2019	-	-	3.2	22.8	63.9	57.8	
	2020	-	-	2.7	20.9	60.8	56.8	
Asajaya	2018	-	-	-	-	-	85.0	
	2019	-	-	0.9	-	-	72.0	
	2020	-	-	0.9	-	151.2	94.5	
Pakan	2018	-	-	-	1.4	-	-	
	2019	-	-	-	1.4	-	-	
	2020	-	-	-	1.4	-	-	
Selangau	2018	-	-	0.2	-	1.0	0.2	
	2019	-	-	0.6	-	1.0	0.2	
	2020	-	-	0.2	-	1.0	0.2	
Tebedu	2018	-	-	-	-	0.6	3.1	
	2019	-	-	-	-	0.6	3.6	
	2020	-	-	-	-	0.6	3.6	
Pusa	2018	-	-	-	-	-	208.4	
	2019	-	-	-	-	-	208.4	
	2020	-	-	-	-	-	208.4	
Kabong	2018	-	-	-	-	8.1	39.7	
	2019	-	-	-	-	8.1	39.7	
	2020	-	-	-	-	8.1	39.7	
Tanjung Manis	2018	-	-	-	-	-	4.3	
	2019	-	-	-	-	0.8	0.3	
	2020	0.4	-	-	-	0.3	5.4	
Sebauh	2018	-	-	-	-	-	39.2	
	2019	-	-	-	-	-	39.2	
	2020	-	-	3.2	-	-	39.2	
Bukit Mabong	2018	-	-	52.4	-	2.8	0.5	
	2019	-	-	52.4	-	2.8	0.5	
	2020	-	-	53.3	-	3.3	0.5	
Subis	2018	-	-	7.0	4.6	25.7	27.1	
	2019	-	-	7.0	-	25.7	27.1	
	2020	-	-	9.1	4.6	26.4	28.2	
Beluru	2018	-	-	-	-	2.8	1.7	
	2019	-	-	-	-	2.8	1.7	
	2020	-	-	-	-	2.8	5.8	
Telang Usan	2018	-	-	-	-	1.4	14.9	
	2019	-	-	-	-	1.4	14.9	
	2020	-	-	-	-	1.4	14.9	

Sumber: Kementerian Pertanian dan Industri Makanan Malaysia

Source: Ministry of Agriculture and Food Industry Malaysia

Nota/ Note :

Mt Merujuk kepada Tan metrik

Refers to Metric tonnes

Jadual 88: Pengeluaran sayur-sayuran utama mengikut daerah pentadbiran, Sarawak, 2018-2020 (samb.)

Table 88: Production of main vegetables by administrative district, Sarawak, 2018-2020 (cont'd)

								(Mt)
Daerah pentadbiran <i>Administrative district</i>	Tahun <i>Year</i>	Lobak merah <i>Carrot</i>	Lobak putih <i>Radish</i>	Peria <i>Bitter gourd</i>	Peria katak <i>Dwarf bitter gourd</i>	Petola segi <i>Angled loofah</i>	Petola ular <i>Snake gourd</i>	
Matu	2018	-	-	16.8	-	56.3	-	
	2019	-	-	26.3	-	40.0	-	
	2020	-	-	23.9	-	39.1	-	
Asajaya	2018	-	-	-	-	5.9	-	
	2019	-	-	-	-	-	-	
	2020	-	-	18.0	-	8.6	-	
Pakan	2018	-	-	18.0	-	-	-	
	2019	-	-	18.0	-	-	-	
	2020	-	-	18.0	-	-	-	
Selangau	2018	-	-	1.5	-	0.7	-	
	2019	-	-	1.5	-	0.7	-	
	2020	-	-	1.5	-	0.7	-	
Tebedu	2018	-	-	-	-	-	-	
	2019	-	-	-	-	-	-	
	2020	-	-	-	-	-	-	
Pusa	2018	-	-	3.1	-	-	-	
	2019	-	-	3.1	-	-	-	
	2020	-	-	3.1	-	0.1	-	
Kabong	2018	-	-	-	-	-	-	
	2019	-	-	-	-	-	-	
	2020	-	-	-	-	-	-	
Tanjung Manis	2018	-	-	-	-	0.7	-	
	2019	-	-	-	-	0.1	-	
	2020	-	-	-	-	-	-	
Sebauh	2018	-	-	2.3	-	1.1	-	
	2019	-	-	2.3	-	1.1	-	
	2020	-	-	2.3	-	1.1	-	
Bukit Mabong	2018	-	-	8.9	-	6.0	-	
	2019	-	-	8.9	-	6.0	-	
	2020	-	-	8.7	-	6.5	-	
Subis	2018	-	-	22.8	-	23.2	-	
	2019	-	-	22.8	-	23.2	-	
	2020	-	-	24.3	-	24.0	-	
Beluru	2018	-	-	7.5	-	11.1	-	
	2019	-	-	7.5	-	11.1	-	
	2020	-	-	7.5	-	11.1	-	
Telang Usan	2018	-	-	1.5	-	4.7	-	
	2019	-	-	1.5	-	4.7	-	
	2020	-	-	1.5	-	4.7	-	

Sumber: Kementerian Pertanian dan Industri Makanan Malaysia

Source: Ministry of Agriculture and Food Industry Malaysia

Nota/ Note:

Mt Merujuk kepada Tan metrik

Refers to Metric tonnes

Jadual 88: Pengeluaran sayur-sayuran utama mengikut daerah pentadbiran, Sarawak, 2018-2020 (samb.)*Table 88: Production of main vegetables by administrative district, Sarawak, 2018-2020 (cont'd)*

							(Mt)
Daerah pentadbiran <i>Administrative district</i>	Tahun <i>Year</i>	Salad <i>Lettuce</i>	Sawi <i>Mustard</i>	Terung <i>Brinjal</i>	Timun <i>Cucumber</i>	Tomato	Jumlah <i>Total</i>
Matu	2018	-	19.0	4.8	62.4	0.8	584.4
	2019	-	48.3	117.1	80.9	0.8	729.0
	2020	-	56.1	25.9	77.9	0.2	665.2
Asajaya	2018	304.1	788.5	-	256.3	-	4,806.7
	2019	248.2	2,131.6	-	128.1	-	5,652.2
	2020	-	1,967.3	-	209.1	-	6,177.5
Pakan	2018	-	40.6	29.9	49.4	-	426.8
	2019	-	169.0	96.5	49.4	12.3	634.1
	2020	-	169.0	29.9	49.4	12.3	621.7
Selangau	2018	-	95.8	0.3	58.7	-	193.1
	2019	-	111.6	2.7	58.7	27.0	248.6
	2020	-	111.6	0.3	58.7	27.0	245.9
Tebedu	2018	-	6.9	3.5	2.0	-	32.5
	2019	-	10.4	22.7	1.7	-	55.1
	2020	-	10.6	2.0	1.3	-	34.0
Pusa	2018	-	2.7	10.8	5.3	-	290.1
	2019	-	18.3	10.8	5.3	-	305.7
	2020	-	26.1	10.8	5.3	-	370.0
Kabong	2018	-	9.4	16.2	27.7	-	138.9
	2019	-	14.9	16.2	27.7	-	143.9
	2020	-	14.9	16.2	27.7	-	144.2
Tanjung Manis	2018	-	-	36.0	5.5	-	91.8
	2019	-	0.8	0.9	1.4	-	15.9
	2020	-	11.1	7.4	1.4	0.9	46.5
Sebauh	2018	1.0	24.3	8.6	11.6	-	136.9
	2019	1.0	43.4	25.7	11.6	-	174.1
	2020	1.0	43.4	8.6	11.6	-	164.8
Bukit Mabong	2018	-	52.9	8.1	6.4	-	379.1
	2019	-	279.7	11.2	6.4	-	620.6
	2020	248.2	285.6	8.5	7.1	-	866.8
Subis	2018	0.7	49.6	22.6	64.5	-	554.9
	2019	0.7	118.6	101.9	64.5	-	726.9
	2020	0.9	123.9	24.1	66.6	-	685.5
Beluru	2018	-	0.5	36.5	13.8	-	115.0
	2019	-	1.7	76.3	13.8	-	174.6
	2020	-	1.7	36.5	13.8	-	234.0
Telang Usan	2018	-	9.2	0.5	44.2	-	107.7
	2019	-	21.3	62.4	44.2	-	181.7
	2020	-	19.6	0.5	44.4	-	118.3

Sumber: Kementerian Pertanian dan Industri Makanan Malaysia
Source: Ministry of Agriculture and Food Industry Malaysia

Nota/ Note :**Mt Merujuk kepada Tan metrik***Refers to Metric tonnes*

Jadual 89: Pengeluaran tanaman industri mengikut daerah pentadbiran, Sarawak, 2018-2020

Table 89: Production of industrial crops by administrative district, Sarawak, 2018-2020

(Mt)								
Daerah pentadbiran <i>Administrative district</i>	Tahun <i>Year</i>	Kelapa <i>Coconut</i>	Kopi <i>Coffee</i>	Tebu gula <i>Sugar cane</i>	Teh <i>Tea</i>	Nipah <i>Nipa palm</i>	Pinang <i>Areca nut</i>	Roselle
SARAWAK	2018	30,113.5	14.6	-	-	-	-	-
	2019	54,023.3	22.9	-	-	-	-	-
	2020	51,490.3	66.0	-	-	-	-	-
Kuching	2018	5,003.8	1.4	-	-	-	-	-
	2019	31,652.9	11.5	-	-	-	-	-
	2020	31,652.9	11.5	-	-	-	-	-
Bau	2018	-	-	-	-	-	-	-
	2019	153.5	2.3	-	-	-	-	-
	2020	-	-	-	-	-	-	-
Lundu	2018	156.3	2.9	-	-	-	-	-
	2019	-	-	-	-	-	-	-
	2020	178.5	2.3	-	-	-	-	-
Samarahan	2018	4.8	-	-	-	-	-	-
	2019	4.8	-	-	-	-	-	-
	2020	4.8	-	-	-	-	-	-
Serian	2018	2.0	1.8	-	-	-	-	-
	2019	2.0	-	-	-	-	-	-
	2020	2.0	-	-	-	-	-	-
Simunjan	2018	2,608.4	0.5	-	-	-	-	-
	2019	1,435.4	1.1	-	-	-	-	-
	2020	1,419.4	-	-	-	-	-	-
Sri Aman	2018	4.5	-	-	-	-	-	-
	2019	4.5	-	-	-	-	-	-
	2020	4.5	-	-	-	-	-	-
Lubok Antu	2018	-	-	-	-	-	-	-
	2019	-	-	-	-	-	-	-
	2020	-	-	-	-	-	-	-
Betong	2018	998.5	-	-	-	-	-	-
	2019	1,179.8	-	-	-	-	-	-
	2020	70.7	-	-	-	-	-	-
Saratok	2018	-	-	-	-	-	-	-
	2019	-	-	-	-	-	-	-
	2020	-	-	-	-	-	-	-
Sarikei	2018	-	-	-	-	-	-	-
	2019	-	-	-	-	-	-	-
	2020	-	-	-	-	-	-	-
Maradong	2018	-	-	-	-	-	-	-
	2019	-	-	-	-	-	-	-
	2020	-	-	-	-	-	-	-
Daro	2018	295.4	-	-	-	-	-	-
	2019	284.3	-	-	-	-	-	-
	2020	107.4	-	-	-	-	-	-

Sumber: Kementerian Pertanian dan Industri Makanan Malaysia
Source: Ministry of Agriculture and Food Industry Malaysia

Nota/ Note :
Mt Merujuk kepada Tan metrik
Refers to Metric tonnes

Jadual 89: Pengeluaran tanaman industri mengikut daerah pentadbiran, Sarawak, 2018-2020 (samb.)

Table 89: Production of industrial crops by administrative district, Sarawak, 2018-2020 (cont'd)

								(Mt)
Daerah pentadbiran <i>Administrative district</i>	Tahun <i>Year</i>	Rumbia/ sagu <i>Sago</i>	Cendawan <i>Mushroom</i>	Lebah kelulut <i>Kelulut bee</i>	Lebah madu <i>Honey bee</i>	Jagung bijian <i>Grain corn</i>	Jumlah <i>Total</i>	
SARAWAK	2018	74,582.4	-	0.1	-	-	104,710.7	
	2019	195,800.9	-	101.6	-	-	249,948.7	
	2020	131,249.2	-	95.6	-	-	182,901.1	
Kuching	2018	-	-	0.1	-	-	5,005.3	
	2019	-	-	5.7	-	-	31,670.1	
	2020	-	-	4.2	-	-	31,668.6	
Bau	2018	-	-	-	-	-	-	
	2019	-	-	2.1	-	-	157.9	
	2020	-	-	3.1	-	-	3.1	
Lundu	2018	-	-	-	-	-	159.2	
	2019	-	-	16.1	-	-	16.1	
	2020	-	-	16.6	-	-	197.3	
Samarahan	2018	-	-	-	-	-	4.8	
	2019	-	-	7.2	-	-	12.0	
	2020	-	-	4.3	-	-	9.1	
Serian	2018	-	-	-	-	-	3.8	
	2019	-	-	0.2	-	-	2.2	
	2020	-	-	0.8	-	-	2.8	
Simunjan	2018	-	-	-	-	-	2,608.9	
	2019	-	-	0.2	-	-	1,436.7	
	2020	-	-	0.2	-	-	1,419.6	
Sri Aman	2018	-	-	-	-	-	4.5	
	2019	-	-	0.8	-	-	5.3	
	2020	-	-	1.1	-	-	5.6	
Lubok Antu	2018	-	-	-	-	-	-	
	2019	-	-	0.4	-	-	0.4	
	2020	-	-	1.0	-	-	1.0	
Betong	2018	145.9	-	-	-	-	1,144.4	
	2019	5,975.7	-	0.7	-	-	7,156.2	
	2020	8,903.5	-	1.2	-	-	8,975.4	
Saratok	2018	-	-	-	-	-	-	
	2019	-	-	0.9	-	-	0.9	
	2020	-	-	1.2	-	-	1.2	
Sarikei	2018	-	-	-	-	-	-	
	2019	-	-	2.5	-	-	2.5	
	2020	-	-	0.4	-	-	0.4	
Maradong	2018	-	-	-	-	-	-	
	2019	-	-	0.3	-	-	0.3	
	2020	1,911.6	-	0.3	-	-	1,911.9	
Daro	2018	194.7	-	-	-	-	490.1	
	2019	15.2	-	0.5	-	-	300.0	
	2020	204.0	-	1.3	-	-	312.6	

Sumber: Kementerian Pertanian dan Industri Makanan Malaysia
Source: Ministry of Agriculture and Food Industry Malaysia

Nota/ Note :
Mt Merujuk kepada Tan metrik
Refers to Metric tonnes

Jadual 89: Pengeluaran tanaman industri mengikut daerah pentadbiran, Sarawak, 2018-2020 (samb.)*Table 89: Production of industrial crops by administrative district, Sarawak, 2018-2020 (cont'd)*

									(Mt)
Daerah pentadbiran <i>Administrative district</i>	Tahun <i>Year</i>	Kelapa <i>Coconut</i>	Kopi <i>Coffee</i>	Tebu gula <i>Sugar cane</i>	Teh <i>Tea</i>	Nipah <i>Nipa palm</i>	Pinang <i>Areca nut</i>	Roselle	
Julau	2018	-	-	-	-	-	-	-	
	2019	-	-	-	-	-	-	-	
	2020	-	-	-	-	-	-	-	
Sibu	2018	-	-	-	-	-	-	-	
	2019	261.0	-	-	-	-	-	-	
	2020	43.5	-	-	-	-	-	-	
Dalat	2018	75.2	-	-	-	-	-	-	
	2019	79.9	-	-	-	-	-	-	
	2020	50.3	-	-	-	-	-	-	
Mukah	2018	3,735.7	-	-	-	-	-	-	
	2019	3,497.1	-	-	-	-	-	-	
	2020	3,437.6	-	-	-	-	-	-	
Kanowit	2018	-	0.5	-	-	-	-	-	
	2019	-	0.5	-	-	-	-	-	
	2020	-	-	-	-	-	-	-	
Bintulu	2018	849.8	-	-	-	-	-	-	
	2019	794.2	-	-	-	-	-	-	
	2020	622.4	-	-	-	-	-	-	
Tatau	2018	413.3	-	-	-	-	-	-	
	2019	413.3	-	-	-	-	-	-	
	2020	19.8	-	-	-	-	-	-	
Kapit	2018	-	-	-	-	-	-	-	
	2019	-	-	-	-	-	-	-	
	2020	-	-	-	-	-	-	-	
Song	2018	-	-	-	-	-	-	-	
	2019	-	-	-	-	-	-	-	
	2020	-	-	-	-	-	-	-	
Belaga	2018	-	0.0	-	-	-	-	-	
	2019	-	0.0	-	-	-	-	-	
	2020	-	-	-	-	-	-	-	
Miri	2018	86.9	-	-	-	-	-	-	
	2019	86.9	-	-	-	-	-	-	
	2020	48.5	-	-	-	-	-	-	
Marudi	2018	-	-	-	-	-	-	-	
	2019	-	-	-	-	-	-	-	
	2020	-	14.0	-	-	-	-	-	
Limbang	2018	310.8	0.2	-	-	-	-	-	
	2019	310.8	0.2	-	-	-	-	-	
	2020	310.8	0.4	-	-	-	-	-	
Lawas	2018	273.6	-	-	-	-	-	-	
	2019	269.6	-	-	-	-	-	-	
	2020	314.6	9.1	-	-	-	-	-	

Sumber: Kementerian Pertanian dan Industri Makanan Malaysia
Source: Ministry of Agriculture and Food Industry Malaysia

Nota/ Note :
Mt Merujuk kepada Tan metrik
Refers to Metric tonnes

Jadual 89: Pengeluaran tanaman industri mengikut daerah pentadbiran, Sarawak, 2018-2020 (samb.)*Table 89: Production of industrial crops by administrative district, Sarawak, 2018-2020 (cont'd)*

								(Mt)
Daerah pentadbiran <i>Administrative district</i>	Tahun <i>Year</i>	Rumbia/ sago <i>Sago</i>	Cendawan <i>Mushroom</i>	Lebah kelulut <i>Kelulut bee</i>	Lebah madu <i>Honey bee</i>	Jagung bijian <i>Grain corn</i>	Jumlah <i>Total</i>	
Julau	2018	-	-	-	-	-	-	
	2019	-	-	-	-	-	-	
	2020	-	-	0.1	-	-	0.1	
Sibu	2018	270.0	-	-	-	-	270.0	
	2019	409.3	-	49.0	-	-	719.4	
	2020	24.7	-	39.0	-	-	107.2	
Dalat	2018	29,932.5	-	-	-	-	30,007.7	
	2019	149,233.2	-	-	-	-	149,313.1	
	2020	99,326.1	-	0.2	-	-	99,376.6	
Mukah	2018	11,923.0	-	-	-	-	15,658.7	
	2019	10,676.4	-	1.5	-	-	14,174.9	
	2020	10,608.8	-	1.0	-	-	14,047.4	
Kanowit	2018	-	-	-	-	-	0.5	
	2019	-	-	0.2	-	-	0.7	
	2020	-	-	0.3	-	-	0.3	
Bintulu	2018	10.4	-	-	-	-	860.2	
	2019	10.4	-	0.2	-	-	804.9	
	2020	-	-	0.2	-	-	622.7	
Tatau	2018	-	-	-	-	-	413.3	
	2019	-	-	-	-	-	413.3	
	2020	-	-	-	-	-	19.8	
Kapit	2018	-	-	-	-	-	-	
	2019	-	-	-	-	-	-	
	2020	-	-	0.1	-	-	0.1	
Song	2018	-	-	-	-	-	-	
	2019	-	-	-	-	-	-	
	2020	-	-	0.1	-	-	0.1	
Belaga	2018	-	-	-	-	-	0.0	
	2019	-	-	0.2	-	-	0.3	
	2020	-	-	0.6	-	-	0.6	
Miri	2018	-	-	-	-	-	86.9	
	2019	-	-	2.0	-	-	88.9	
	2020	-	-	2.9	-	-	51.4	
Marudi	2018	-	-	-	-	-	-	
	2019	-	-	0.1	-	-	0.1	
	2020	-	-	2.5	-	-	16.5	
Limbang	2018	-	-	-	-	-	311.0	
	2019	-	-	-	-	-	311.0	
	2020	-	-	0.0	-	-	311.3	
Lawas	2018	-	-	-	-	-	273.6	
	2019	-	-	1.9	-	-	271.5	
	2020	-	-	0.6	-	-	324.3	

Sumber: Kementerian Pertanian dan Industri Makanan Malaysia*Source: Ministry of Agriculture and Food Industry Malaysia***Nota/ Note :****Mt Merujuk kepada Tan metrik***Refers to Metric tonnes*

Jadual 89: Pengeluaran tanaman industri mengikut daerah pentadbiran, Sarawak, 2018-2020 (samb.)

Table 89: Production of industrial crops by administrative district, Sarawak, 2018-2020 (cont'd)

									(Mt)
Daerah pentadbiran <i>Administrative district</i>	Tahun <i>Year</i>	Kelapa <i>Coconut</i>	Kopi <i>Coffee</i>	Tebu gula <i>Sugar cane</i>	Teh <i>Tea</i>	Nipah <i>Nipa palm</i>	Pinang <i>Areca nut</i>	Roselle	
Matu	2018	109.5	-	-	-	-	-	-	
	2019	107.9	-	-	-	-	-	-	
	2020	117.7	-	-	-	-	-	-	
Asajaya	2018	12,931.3	-	-	-	-	-	-	
	2019	11,318.8	-	-	-	-	-	-	
	2020	11,462.8	-	-	-	-	-	-	
Pakan	2018	-	-	-	-	-	-	-	
	2019	-	-	-	-	-	-	-	
	2020	-	-	-	-	-	-	-	
Selangau	2018	-	-	-	-	-	-	-	
	2019	-	-	-	-	-	-	-	
	2020	-	-	-	-	-	-	-	
Tebedu	2018	-	-	-	-	-	-	-	
	2019	-	-	-	-	-	-	-	
	2020	-	-	-	-	-	-	-	
Pusa	2018	1,387.3	-	-	-	-	-	-	
	2019	1,387.3	-	-	-	-	-	-	
	2020	682.3	-	-	-	-	-	-	
Kabong	2018	364.0	-	-	-	-	-	-	
	2019	364.0	-	-	-	-	-	-	
	2020	296.5	-	-	-	-	-	-	
Tanjung Manis	2018	279.6	-	-	-	-	-	-	
	2019	192.5	-	-	-	-	-	-	
	2020	34.5	-	-	-	-	-	-	
Sebauh	2018	19.8	-	-	-	-	-	-	
	2019	19.8	-	-	-	-	-	-	
	2020	405.9	-	-	-	-	-	-	
Bukit Mabong	2018	-	-	-	-	-	-	-	
	2019	-	-	-	-	-	-	-	
	2020	-	-	-	-	-	-	-	
Subis	2018	203.0	-	-	-	-	-	-	
	2019	203.0	-	-	-	-	-	-	
	2020	203.0	-	-	-	-	-	-	
Beluru	2018	-	-	-	-	-	-	-	
	2019	-	-	-	-	-	-	-	
	2020	-	-	-	-	-	-	-	
Telang Usan	2018	-	7.3	-	-	-	-	-	
	2019	-	7.3	-	-	-	-	-	
	2020	-	28.7	-	-	-	-	-	

Sumber: Kementerian Pertanian dan Industri Makanan Malaysia

Source: Ministry of Agriculture and Food Industry Malaysia

Nota/ Note :

Mt Merujuk kepada Tan metrik

Refers to Metric tonnes

Jadual 89: Pengeluaran tanaman industri mengikut daerah pentadbiran, Sarawak, 2018-2020 (samb.)*Table 89: Production of industrial crops by administrative district, Sarawak, 2018-2020 (cont'd)*

								(Mt)
Daerah pentadbiran <i>Administrative district</i>	Tahun <i>Year</i>	Rumbia/ sagu <i>Sago</i>	Cendawan <i>Mushroom</i>	Lebah kelulut <i>Kelulut bee</i>	Lebah madu <i>Honey bee</i>	Jagung bijian <i>Grain corn</i>	Jumlah <i>Total</i>	
Matu	2018	9,027.3	-	-	-	-	9,136.8	
	2019	6,408.3	-	0.2	-	-	6,516.4	
	2020	6,699.5	-	0.4	-	-	6,817.6	
Asajaya	2018	-	-	-	-	-	12,931.3	
	2019	-	-	0.1	-	-	11,318.9	
	2020	-	-	0.3	-	-	11,463.1	
Pakan	2018	-	-	-	-	-	-	
	2019	-	-	-	-	-	-	
	2020	-	-	-	-	-	-	
Selangau	2018	574.1	-	-	-	-	574.1	
	2019	574.1	-	0.0	-	-	574.1	
	2020	574.1	-	0.1	-	-	574.2	
Tebedu	2018	-	-	-	-	-	-	
	2019	-	-	-	-	-	-	
	2020	-	-	-	-	-	-	
Pusa	2018	1,168.5	-	-	-	-	2,555.8	
	2019	1,168.5	-	0.1	-	-	2,555.9	
	2020	2,973.0	-	0.3	-	-	3,655.6	
Kabong	2018	21.0	-	-	-	-	385.0	
	2019	21.0	-	1.2	-	-	386.2	
	2020	21.0	-	0.7	-	-	318.2	
Tanjung Manis	2018	21,305.0	-	-	-	-	21,584.6	
	2019	21,305.9	-	6.2	-	-	21,504.6	
	2020	-	-	4.6	-	-	39.1	
Sebauh	2018	10.0	-	-	-	-	29.8	
	2019	3.0	-	0.1	-	-	22.9	
	2020	3.0	-	0.0	-	-	408.9	
Bukit Mabong	2018	-	-	-	-	-	-	
	2019	-	-	-	-	-	-	
	2020	-	-	-	-	-	-	
Subis	2018	-	-	-	-	-	203.0	
	2019	-	-	1.0	-	-	204.0	
	2020	-	-	2.3	-	-	205.3	
Beluru	2018	-	-	-	-	-	-	
	2019	-	-	-	-	-	-	
	2020	-	-	0.1	-	-	0.1	
Telang Usan	2018	-	-	-	-	-	7.3	
	2019	-	-	-	-	-	7.3	
	2020	-	-	3.4	-	-	32.1	

Sumber: Kementerian Pertanian dan Industri Makanan Malaysia
Source: Ministry of Agriculture and Food Industry Malaysia

Nota/ Note :

Mt Merujuk kepada Tan metrik
Refers to Metric tonnes

Jadual 90: Pengeluaran herba utama mengikut daerah pentadbiran, Sarawak, 2018-2020

Table 90: Production of main herbs by administrative district, Sarawak, 2018-2020

(Mt)									
Daerah pentadbiran <i>Administrative district</i>	Tahun <i>Year</i>	Bonglai	Belalai gajah	Cekur	Dukung anak	Gelenggang	Halia bara <i>Ginger</i>	Hempedu bumi <i>Bile of the earth</i>	
SARAWAK	2018	-	-	-	-	-	-	-	-
	2019	-	-	-	-	-	-	-	-
	2020	-	-	-	-	-	-	-	-
Kuching	2018	-	-	-	-	-	-	-	-
	2019	-	-	-	-	-	-	-	-
	2020	-	-	-	-	-	-	-	-
Bau	2018	-	-	-	-	-	-	-	-
	2019	-	-	-	-	-	-	-	-
	2020	-	-	-	-	-	-	-	-
Lundu	2018	-	-	-	-	-	-	-	-
	2019	-	-	-	-	-	-	-	-
	2020	-	-	-	-	-	-	-	-
Samarahan	2018	-	-	-	-	-	-	-	-
	2019	-	-	-	-	-	-	-	-
	2020	-	-	-	-	-	-	-	-
Serian	2018	-	-	-	-	-	-	-	-
	2019	-	-	-	-	-	-	-	-
	2020	-	-	-	-	-	-	-	-
Simunjan	2018	-	-	-	-	-	-	-	-
	2019	-	-	-	-	-	-	-	-
	2020	-	-	-	-	-	-	-	-
Sri Aman	2018	-	-	-	-	-	-	-	-
	2019	-	-	-	-	-	-	-	-
	2020	-	-	-	-	-	-	-	-
Lubok Antu	2018	-	-	-	-	-	-	-	-
	2019	-	-	-	-	-	-	-	-
	2020	-	-	-	-	-	-	-	-
Betong	2018	-	-	-	-	-	-	-	-
	2019	-	-	-	-	-	-	-	-
	2020	-	-	-	-	-	-	-	-
Saratok	2018	-	-	-	-	-	-	-	-
	2019	-	-	-	-	-	-	-	-
	2020	-	-	-	-	-	-	-	-
Sarikei	2018	-	-	-	-	-	-	-	-
	2019	-	-	-	-	-	-	-	-
	2020	-	-	-	-	-	-	-	-
Maradong	2018	-	-	-	-	-	-	-	-
	2019	-	-	-	-	-	-	-	-
	2020	-	-	-	-	-	-	-	-
Daro	2018	-	-	-	-	-	-	-	-
	2019	-	-	-	-	-	-	-	-
	2020	-	-	-	-	-	-	-	-

Sumber: Kementerian Pertanian dan Industri Makanan Malaysia
Source: Ministry of Agriculture and Food Industry Malaysia

Nota/ Note :
Mt Merujuk kepada Tan metrik
Refers to Metric tonnes

Jadual 90: Pengeluaran herba utama mengikut daerah pentadbiran, Sarawak, 2018-2020 (samb.)

Table 90: Production of main herbs by administrative district, Sarawak, 2018-2020 (cont'd)

(Mt)									
Daerah pentadbiran <i>Administrative district</i>	Tahun <i>Year</i>	Inai <i>Henna</i>	Jarum tujuh bilah	Jering	Kacip fatimah	Kaduk	Kesum	Kunyit hitam <i>Black turmeric</i>	
SARAWAK	2018	-	-	-	-	-	-	-	-
	2019	-	-	-	-	-	-	-	-
	2020	-	-	-	-	-	-	-	-
Kuching	2018	-	-	-	-	-	-	-	-
	2019	-	-	-	-	-	-	-	-
	2020	-	-	-	-	-	-	-	-
Bau	2018	-	-	-	-	-	-	-	-
	2019	-	-	-	-	-	-	-	-
	2020	-	-	-	-	-	-	-	-
Lundu	2018	-	-	-	-	-	-	-	-
	2019	-	-	-	-	-	-	-	-
	2020	-	-	-	-	-	-	-	-
Samarahan	2018	-	-	-	-	-	-	-	-
	2019	-	-	-	-	-	-	-	-
	2020	-	-	-	-	-	-	-	-
Serian	2018	-	-	-	-	-	-	-	-
	2019	-	-	-	-	-	-	-	-
	2020	-	-	-	-	-	-	-	-
Simunjan	2018	-	-	-	-	-	-	-	-
	2019	-	-	-	-	-	-	-	-
	2020	-	-	-	-	-	-	-	-
Sri Aman	2018	-	-	-	-	-	-	-	-
	2019	-	-	-	-	-	-	-	-
	2020	-	-	-	-	-	-	-	-
Lubok Antu	2018	-	-	-	-	-	-	-	-
	2019	-	-	-	-	-	-	-	-
	2020	-	-	-	-	-	-	-	-
Betong	2018	-	-	-	-	-	-	-	-
	2019	-	-	-	-	-	-	-	-
	2020	-	-	-	-	-	-	-	-
Saratok	2018	-	-	-	-	-	-	-	-
	2019	-	-	-	-	-	-	-	-
	2020	-	-	-	-	-	-	-	-
Sarikei	2018	-	-	-	-	-	-	-	-
	2019	-	-	-	-	-	-	-	-
	2020	-	-	-	-	-	-	-	-
Maradong	2018	-	-	-	-	-	-	-	-
	2019	-	-	-	-	-	-	-	-
	2020	-	-	-	-	-	-	-	-
Daro	2018	-	-	-	-	-	-	-	-
	2019	-	-	-	-	-	-	-	-
	2020	-	-	-	-	-	-	-	-

Sumber: Kementerian Pertanian dan Industri Makanan Malaysia

Source: Ministry of Agriculture and Food Industry Malaysia

Nota/ Note :

Mt Merujuk kepada Tan metrik

Refers to Metric tonnes

Jadual 90: Pengeluaran herba utama mengikut daerah pentadbiran, Sarawak, 2018-2020 (samb.)

Table 90: Production of main herbs by administrative district, Sarawak, 2018-2020 (cont'd)

(Mt)									
Daerah pentadbiran <i>Administrative district</i>	Tahun <i>Year</i>	Lidah buaya <i>Aloe vera</i>	Mas cotek	Melada pahit	Mengkudu/ noni <i>Great morinda</i>	Misai kucing	Mulberi <i>Mulberry</i>	Nilam <i>Sapphire</i>	
SARAWAK	2018	-	-	-	-	-	-	-	-
	2019	-	-	-	-	-	-	-	-
	2020	-	-	-	-	-	-	-	-
Kuching	2018	-	-	-	-	-	-	-	-
	2019	-	-	-	-	-	-	-	-
	2020	-	-	-	-	-	-	-	-
Bau	2018	-	-	-	-	-	-	-	-
	2019	-	-	-	-	-	-	-	-
	2020	-	-	-	-	-	-	-	-
Lundu	2018	-	-	-	-	-	-	-	-
	2019	-	-	-	-	-	-	-	-
	2020	-	-	-	-	-	-	-	-
Samarahan	2018	-	-	-	-	-	-	-	-
	2019	-	-	-	-	-	-	-	-
	2020	-	-	-	-	-	-	-	-
Serian	2018	-	-	-	-	-	-	-	-
	2019	-	-	-	-	-	-	-	-
	2020	-	-	-	-	-	-	-	-
Simunjan	2018	-	-	-	-	-	-	-	-
	2019	-	-	-	-	-	-	-	-
	2020	-	-	-	-	-	-	-	-
Sri Aman	2018	-	-	-	-	-	-	-	-
	2019	-	-	-	-	-	-	-	-
	2020	-	-	-	-	-	-	-	-
Lubok Antu	2018	-	-	-	-	-	-	-	-
	2019	-	-	-	-	-	-	-	-
	2020	-	-	-	-	-	-	-	-
Betong	2018	-	-	-	-	-	-	-	-
	2019	-	-	-	-	-	-	-	-
	2020	-	-	-	-	-	-	-	-
Saratok	2018	-	-	-	-	-	-	-	-
	2019	-	-	-	-	-	-	-	-
	2020	-	-	-	-	-	-	-	-
Sarikei	2018	-	-	-	-	-	-	-	-
	2019	-	-	-	-	-	-	-	-
	2020	-	-	-	-	-	-	-	-
Maradong	2018	-	-	-	-	-	-	-	-
	2019	-	-	-	-	-	-	-	-
	2020	-	-	-	-	-	-	-	-
Daro	2018	-	-	-	-	-	-	-	-
	2019	-	-	-	-	-	-	-	-
	2020	-	-	-	-	-	-	-	-

Sumber: Kementerian Pertanian dan Industri Makanan Malaysia
Source: Ministry of Agriculture and Food Industry Malaysia

Nota/ Note :
Mt Merujuk kepada Tan metrik
Refers to Metric tonnes

Jadual 90: Pengeluaran herba utama mengikut daerah pentadbiran, Sarawak, 2018-2020 (samb.)

Table 90: Production of main herbs by administrative district, Sarawak, 2018-2020 (cont'd)

								(Mt)
Daerah pentadbiran <i>Administrative district</i>	Tahun <i>Year</i>	Pandan	Pecah beling	Pegaga <i>Pennywort</i>	Petai	Petai belang	Pokok teh <i>Tea tree</i>	
SARAWAK	2018	-	-	-	2,842.4	-	-	
	2019	-	-	6.0	2,848.7	-	-	
	2020	-	-	-	2,809.4	-	-	
Kuching	2018	-	-	-	21.6	-	-	
	2019	-	-	1.8	24.8	-	-	
	2020	-	-	-	24.8	-	-	
Bau	2018	-	-	-	4.0	-	-	
	2019	-	-	-	4.0	-	-	
	2020	-	-	-	4.0	-	-	
Lundu	2018	-	-	-	19.8	-	-	
	2019	-	-	-	19.8	-	-	
	2020	-	-	-	19.8	-	-	
Samarahan	2018	-	-	-	-	-	-	
	2019	-	-	-	-	-	-	
	2020	-	-	-	-	-	-	
Serian	2018	-	-	-	3.5	-	-	
	2019	-	-	-	3.5	-	-	
	2020	-	-	-	3.5	-	-	
Simunjan	2018	-	-	-	-	-	-	
	2019	-	-	-	-	-	-	
	2020	-	-	-	-	-	-	
Sri Aman	2018	-	-	-	2.4	-	-	
	2019	-	-	-	1.5	-	-	
	2020	-	-	-	1.5	-	-	
Lubok Antu	2018	-	-	-	0.5	-	-	
	2019	-	-	-	0.5	-	-	
	2020	-	-	-	-	-	-	
Betong	2018	-	-	-	94.6	-	-	
	2019	-	-	-	111.7	-	-	
	2020	-	-	-	97.8	-	-	
Saratok	2018	-	-	-	0.5	-	-	
	2019	-	-	-	0.5	-	-	
	2020	-	-	-	0.2	-	-	
Sarikei	2018	-	-	-	0.2	-	-	
	2019	-	-	-	0.2	-	-	
	2020	-	-	-	0.2	-	-	
Maradong	2018	-	-	-	2.0	-	-	
	2019	-	-	-	0.2	-	-	
	2020	-	-	-	0.2	-	-	
Daro	2018	-	-	-	10.8	-	-	
	2019	-	-	-	8.0	-	-	
	2020	-	-	-	4.0	-	-	

Sumber: Kementerian Pertanian dan Industri Makanan Malaysia
Source: Ministry of Agriculture and Food Industry Malaysia

Nota/ Note :

Mt Merujuk kepada Tan metrik
Refers to Metric tonnes

Jadual 90: Pengeluaran herba utama mengikut daerah pentadbiran, Sarawak, 2018-2020 (samb.)

Table 90: Production of main herbs by administrative district, Sarawak, 2018-2020 (cont'd)

(Mt)

Daerah pentadbiran <i>Administrative district</i>	Tahun <i>Year</i>	Pudina <i>Mint</i>	Selasih Basil	Serai wangi <i>Fragrant lemon grass</i>	Sirih <i>Betel vine</i>	Stevia	Temu lawak
SARAWAK	2018	-	-	-	-	-	-
	2019	-	-	-	-	-	-
	2020	-	-	-	-	-	-
Kuching	2018	-	-	-	-	-	-
	2019	-	-	-	-	-	-
	2020	-	-	-	-	-	-
Bau	2018	-	-	-	-	-	-
	2019	-	-	-	-	-	-
	2020	-	-	-	-	-	-
Lundu	2018	-	-	-	-	-	-
	2019	-	-	-	-	-	-
	2020	-	-	-	-	-	-
Samarahan	2018	-	-	-	-	-	-
	2019	-	-	-	-	-	-
	2020	-	-	-	-	-	-
Serian	2018	-	-	-	-	-	-
	2019	-	-	-	-	-	-
	2020	-	-	-	-	-	-
Simunjan	2018	-	-	-	-	-	-
	2019	-	-	-	-	-	-
	2020	-	-	-	-	-	-
Sri Aman	2018	-	-	-	-	-	-
	2019	-	-	-	-	-	-
	2020	-	-	-	-	-	-
Lubok Antu	2018	-	-	-	-	-	-
	2019	-	-	-	-	-	-
	2020	-	-	-	-	-	-
Betong	2018	-	-	-	-	-	-
	2019	-	-	-	-	-	-
	2020	-	-	-	-	-	-
Saratok	2018	-	-	-	-	-	-
	2019	-	-	-	-	-	-
	2020	-	-	-	-	-	-
Sarikei	2018	-	-	-	-	-	-
	2019	-	-	-	-	-	-
	2020	-	-	-	-	-	-
Maradong	2018	-	-	-	-	-	-
	2019	-	-	-	-	-	-
	2020	-	-	-	-	-	-
Daro	2018	-	-	-	-	-	-
	2019	-	-	-	-	-	-
	2020	-	-	-	-	-	-

Sumber: Kementerian Pertanian dan Industri Makanan Malaysia

Source: Ministry of Agriculture and Food Industry Malaysia

Nota/ Note :

Mt Merujuk kepada Tan metrik

Refers to Metric tonnes

Jadual 90: Pengeluaran herba utama mengikut daerah pentadbiran, Sarawak, 2018-2020 (samb.)

Table 90: Production of main herbs by administrative district, Sarawak, 2018-2020 (cont'd)

								(Mt)
Daerah pentadbiran <i>Administrative district</i>	Tahun <i>Year</i>	Terung pipit <i>Turkey berry</i>	Tongkat ali <i>Long jack</i>	Ulam raja <i>The king's salad</i>	Lemon myrtle	Tenggek burung <i>Euodia redleyi</i>	Jumlah <i>Total</i>	
SARAWAK	2018	-	-	-	-	-	2,842.4	
	2019	-	-	-	-	-	2,854.7	
	2020	-	-	-	-	-	2,809.4	
Kuching	2018	-	-	-	-	-	21.6	
	2019	-	-	-	-	-	26.6	
	2020	-	-	-	-	-	24.8	
Bau	2018	-	-	-	-	-	4.0	
	2019	-	-	-	-	-	4.0	
	2020	-	-	-	-	-	4.0	
Lundu	2018	-	-	-	-	-	19.8	
	2019	-	-	-	-	-	19.8	
	2020	-	-	-	-	-	19.8	
Samarahan	2018	-	-	-	-	-	-	
	2019	-	-	-	-	-	-	
	2020	-	-	-	-	-	-	
Serian	2018	-	-	-	-	-	3.5	
	2019	-	-	-	-	-	3.5	
	2020	-	-	-	-	-	3.5	
Simunjan	2018	-	-	-	-	-	-	
	2019	-	-	-	-	-	-	
	2020	-	-	-	-	-	-	
Sri Aman	2018	-	-	-	-	-	2.4	
	2019	-	-	-	-	-	1.5	
	2020	-	-	-	-	-	1.5	
Lubok Antu	2018	-	-	-	-	-	0.5	
	2019	-	-	-	-	-	0.5	
	2020	-	-	-	-	-	-	
Betong	2018	-	-	-	-	-	94.6	
	2019	-	-	-	-	-	111.7	
	2020	-	-	-	-	-	97.8	
Saratok	2018	-	-	-	-	-	0.5	
	2019	-	-	-	-	-	0.5	
	2020	-	-	-	-	-	0.2	
Sarikei	2018	-	-	-	-	-	0.2	
	2019	-	-	-	-	-	0.2	
	2020	-	-	-	-	-	0.2	
Maradong	2018	-	-	-	-	-	2.0	
	2019	-	-	-	-	-	0.2	
	2020	-	-	-	-	-	0.2	
Daro	2018	-	-	-	-	-	10.8	
	2019	-	-	-	-	-	8.0	
	2020	-	-	-	-	-	4.0	

Sumber: Kementerian Pertanian dan Industri Makanan Malaysia

Source: Ministry of Agriculture and Food Industry Malaysia

Nota/ Note :

Mt Merujuk kepada Tan metrik

Refers to Metric tonnes

Jadual 90: Pengeluaran herba utama mengikut daerah pentadbiran, Sarawak, 2018-2020 (samb.)

Table 90: Production of main herbs by administrative district, Sarawak, 2018-2020 (cont'd)

(Mt)									
Daerah pentadbiran <i>Administrative district</i>	Tahun <i>Year</i>	Bonglai	Belalai gajah	Cekur	Dukung anak	Gelenggang	Halia bara <i>Ginger</i>	Hempedu bumi <i>Bile of the earth</i>	
Julau	2018	-	-	-	-	-	-	-	-
	2019	-	-	-	-	-	-	-	-
	2020	-	-	-	-	-	-	-	-
Sibu	2018	-	-	-	-	-	-	-	-
	2019	-	-	-	-	-	-	-	-
	2020	-	-	-	-	-	-	-	-
Dalat	2018	-	-	-	-	-	-	-	-
	2019	-	-	-	-	-	-	-	-
	2020	-	-	-	-	-	-	-	-
Mukah	2018	-	-	-	-	-	-	-	-
	2019	-	-	-	-	-	-	-	-
	2020	-	-	-	-	-	-	-	-
Kanowit	2018	-	-	-	-	-	-	-	-
	2019	-	-	-	-	-	-	-	-
	2020	-	-	-	-	-	-	-	-
Bintulu	2018	-	-	-	-	-	-	-	-
	2019	-	-	-	-	-	-	-	-
	2020	-	-	-	-	-	-	-	-
Tatau	2018	-	-	-	-	-	-	-	-
	2019	-	-	-	-	-	-	-	-
	2020	-	-	-	-	-	-	-	-
Kapit	2018	-	-	-	-	-	-	-	-
	2019	-	-	-	-	-	-	-	-
	2020	-	-	-	-	-	-	-	-
Song	2018	-	-	-	-	-	-	-	-
	2019	-	-	-	-	-	-	-	-
	2020	-	-	-	-	-	-	-	-
Belaga	2018	-	-	-	-	-	-	-	-
	2019	-	-	-	-	-	-	-	-
	2020	-	-	-	-	-	-	-	-
Miri	2018	-	-	-	-	-	-	-	-
	2019	-	-	-	-	-	-	-	-
	2020	-	-	-	-	-	-	-	-
Marudi	2018	-	-	-	-	-	-	-	-
	2019	-	-	-	-	-	-	-	-
	2020	-	-	-	-	-	-	-	-
Limbang	2018	-	-	-	-	-	-	-	-
	2019	-	-	-	-	-	-	-	-
	2020	-	-	-	-	-	-	-	-
Lawas	2018	-	-	-	-	-	-	-	-
	2019	-	-	-	-	-	-	-	-
	2020	-	-	-	-	-	-	-	-

Sumber: Kementerian Pertanian dan Industri Makanan Malaysia
Source: Ministry of Agriculture and Food Industry Malaysia

Nota/ Note :

Mt Merujuk kepada Tan metrik

Refers to Metric tonnes

Jadual 90: Pengeluaran herba utama mengikut daerah pentadbiran, Sarawak, 2018-2020 (samb.)

Table 90: Production of main herbs by administrative district, Sarawak, 2018-2020 (cont'd)

(Mt)									
Daerah pentadbiran <i>Administrative district</i>	Tahun <i>Year</i>	Inai <i>Henna</i>	Jarum tujuh bilah	Jering	Kacip fatimah	Kaduk	Kesum	Kunyit hitam <i>Black turmeric</i>	
Julau	2018	-	-	-	-	-	-	-	
	2019	-	-	-	-	-	-	-	
	2020	-	-	-	-	-	-	-	
Sibu	2018	-	-	-	-	-	-	-	
	2019	-	-	-	-	-	-	-	
	2020	-	-	-	-	-	-	-	
Dalat	2018	-	-	-	-	-	-	-	
	2019	-	-	-	-	-	-	-	
	2020	-	-	-	-	-	-	-	
Mukah	2018	-	-	-	-	-	-	-	
	2019	-	-	-	-	-	-	-	
	2020	-	-	-	-	-	-	-	
Kanowit	2018	-	-	-	-	-	-	-	
	2019	-	-	-	-	-	-	-	
	2020	-	-	-	-	-	-	-	
Bintulu	2018	-	-	-	-	-	-	-	
	2019	-	-	-	-	-	-	-	
	2020	-	-	-	-	-	-	-	
Tatau	2018	-	-	-	-	-	-	-	
	2019	-	-	-	-	-	-	-	
	2020	-	-	-	-	-	-	-	
Kapit	2018	-	-	-	-	-	-	-	
	2019	-	-	-	-	-	-	-	
	2020	-	-	-	-	-	-	-	
Song	2018	-	-	-	-	-	-	-	
	2019	-	-	-	-	-	-	-	
	2020	-	-	-	-	-	-	-	
Belaga	2018	-	-	-	-	-	-	-	
	2019	-	-	-	-	-	-	-	
	2020	-	-	-	-	-	-	-	
Miri	2018	-	-	-	-	-	-	-	
	2019	-	-	-	-	-	-	-	
	2020	-	-	-	-	-	-	-	
Marudi	2018	-	-	-	-	-	-	-	
	2019	-	-	-	-	-	-	-	
	2020	-	-	-	-	-	-	-	
Limbang	2018	-	-	-	-	-	-	-	
	2019	-	-	-	-	-	-	-	
	2020	-	-	-	-	-	-	-	
Lawas	2018	-	-	-	-	-	-	-	
	2019	-	-	-	-	-	-	-	
	2020	-	-	-	-	-	-	-	

Sumber: Kementerian Pertanian dan Industri Makanan Malaysia

Source: Ministry of Agriculture and Food Industry Malaysia

Nota/ Note :

Mt Merujuk kepada Tan metrik

Refers to Metric tonnes

Jadual 90: Pengeluaran herba utama mengikut daerah pentadbiran, Sarawak, 2018-2020 (samb.)

Table 90: Production of main herbs by administrative district, Sarawak, 2018-2020 (cont'd)

(Mt)									
Daerah pentadbiran <i>Administrative district</i>	Tahun <i>Year</i>	Lidah buaya <i>Aloe vera</i>	Mas cotek	Melada pahit	Mengkudu/ noni <i>Great morinda</i>	Misai kucing	Mulberi <i>Mulberry</i>	Nilam <i>Sapphire</i>	
Julau	2018	-	-	-	-	-	-	-	-
	2019	-	-	-	-	-	-	-	-
	2020	-	-	-	-	-	-	-	-
Sibu	2018	-	-	-	-	-	-	-	-
	2019	-	-	-	-	-	-	-	-
	2020	-	-	-	-	-	-	-	-
Dalat	2018	-	-	-	-	-	-	-	-
	2019	-	-	-	-	-	-	-	-
	2020	-	-	-	-	-	-	-	-
Mukah	2018	-	-	-	-	-	-	-	-
	2019	-	-	-	-	-	-	-	-
	2020	-	-	-	-	-	-	-	-
Kanowit	2018	-	-	-	-	-	-	-	-
	2019	-	-	-	-	-	-	-	-
	2020	-	-	-	-	-	-	-	-
Bintulu	2018	-	-	-	-	-	-	-	-
	2019	-	-	-	-	-	-	-	-
	2020	-	-	-	-	-	-	-	-
Tatau	2018	-	-	-	-	-	-	-	-
	2019	-	-	-	-	-	-	-	-
	2020	-	-	-	-	-	-	-	-
Kapit	2018	-	-	-	-	-	-	-	-
	2019	-	-	-	-	-	-	-	-
	2020	-	-	-	-	-	-	-	-
Song	2018	-	-	-	-	-	-	-	-
	2019	-	-	-	-	-	-	-	-
	2020	-	-	-	-	-	-	-	-
Belaga	2018	-	-	-	-	-	-	-	-
	2019	-	-	-	-	-	-	-	-
	2020	-	-	-	-	-	-	-	-
Miri	2018	-	-	-	-	-	-	-	-
	2019	-	-	-	-	-	-	-	-
	2020	-	-	-	-	-	-	-	-
Marudi	2018	-	-	-	-	-	-	-	-
	2019	-	-	-	-	-	-	-	-
	2020	-	-	-	-	-	-	-	-
Limbang	2018	-	-	-	-	-	-	-	-
	2019	-	-	-	-	-	-	-	-
	2020	-	-	-	-	-	-	-	-
Lawas	2018	-	-	-	-	-	-	-	-
	2019	-	-	-	-	-	-	-	-
	2020	-	-	-	-	-	-	-	-

Sumber: Kementerian Pertanian dan Industri Makanan Malaysia
Source: Ministry of Agriculture and Food Industry Malaysia

Nota/ Note :
Mt Merujuk kepada Tan metrik
Refers to Metric tonnes

Jadual 90: Pengeluaran herba utama mengikut daerah pentadbiran, Sarawak, 2018-2020 (samb.)

Table 90: Production of main herbs by administrative district, Sarawak, 2018-2020 (cont'd)

								(Mt)
Daerah pentadbiran <i>Administrative district</i>	Tahun <i>Year</i>	Pandan	Pecah beling	Pegaga <i>Pennywort</i>	Petai	Petai belalang	Pokok teh <i>Tea tree</i>	
Julau	2018	-	-	-	4.2	-	-	
	2019	-	-	-	4.2	-	-	
	2020	-	-	-	4.2	-	-	
Sibu	2018	-	-	-	0.0	-	-	
	2019	-	-	1.1	0.0	-	-	
	2020	-	-	-	0.0	-	-	
Dalat	2018	-	-	-	8.7	-	-	
	2019	-	-	-	12.0	-	-	
	2020	-	-	-	9.4	-	-	
Mukah	2018	-	-	-	2.4	-	-	
	2019	-	-	-	3.2	-	-	
	2020	-	-	-	3.2	-	-	
Kanowit	2018	-	-	-	-	-	-	
	2019	-	-	-	-	-	-	
	2020	-	-	-	-	-	-	
Bintulu	2018	-	-	-	17.2	-	-	
	2019	-	-	-	3.3	-	-	
	2020	-	-	-	2.7	-	-	
Tatau	2018	-	-	-	25.9	-	-	
	2019	-	-	-	24.5	-	-	
	2020	-	-	-	0.5	-	-	
Kapit	2018	-	-	-	778.0	-	-	
	2019	-	-	-	778.0	-	-	
	2020	-	-	-	778.0	-	-	
Song	2018	-	-	-	23.0	-	-	
	2019	-	-	-	23.0	-	-	
	2020	-	-	-	23.0	-	-	
Belaga	2018	-	-	-	171.0	-	-	
	2019	-	-	-	171.0	-	-	
	2020	-	-	-	171.0	-	-	
Miri	2018	-	-	-	-	-	-	
	2019	-	-	-	-	-	-	
	2020	-	-	-	-	-	-	
Marudi	2018	-	-	-	-	-	-	
	2019	-	-	-	6.1	-	-	
	2020	-	-	-	4.0	-	-	
Limbang	2018	-	-	-	6.7	-	-	
	2019	-	-	-	9.1	-	-	
	2020	-	-	-	9.1	-	-	
Lawas	2018	-	-	-	1.8	-	-	
	2019	-	-	0.0	1.8	-	-	
	2020	-	-	-	1.8	-	-	

Sumber: Kementerian Pertanian dan Industri Makanan Malaysia

Source: Ministry of Agriculture and Food Industry Malaysia

Nota/ Note :

Mt Merujuk kepada Tan metrik

Refers to Metric tonnes

Jadual 90: Pengeluaran herba utama mengikut daerah pentadbiran, Sarawak, 2018-2020 (samb.)*Table 90: Production of main herbs by administrative district, Sarawak, 2018-2020 (cont'd)*

								(Mt)
Daerah pentadbiran <i>Administrative district</i>	Tahun <i>Year</i>	Pudina <i>Mint</i>	Selasih Basil	Serai wangi <i>Fragrant lemon grass</i>	Sirih <i>Betel vine</i>	Stevia	Temu lawak	
Julau	2018	-	-	-	-	-	-	-
	2019	-	-	-	-	-	-	-
	2020	-	-	-	-	-	-	-
Sibu	2018	-	-	-	-	-	-	-
	2019	-	-	-	-	-	-	-
	2020	-	-	-	-	-	-	-
Dalat	2018	-	-	-	-	-	-	-
	2019	-	-	-	-	-	-	-
	2020	-	-	-	-	-	-	-
Mukah	2018	-	-	-	-	-	-	-
	2019	-	-	-	-	-	-	-
	2020	-	-	-	-	-	-	-
Kanowit	2018	-	-	-	-	-	-	-
	2019	-	-	-	-	-	-	-
	2020	-	-	-	-	-	-	-
Bintulu	2018	-	-	-	-	-	-	-
	2019	-	-	-	-	-	-	-
	2020	-	-	-	-	-	-	-
Tatau	2018	-	-	-	-	-	-	-
	2019	-	-	-	-	-	-	-
	2020	-	-	-	-	-	-	-
Kapit	2018	-	-	-	-	-	-	-
	2019	-	-	-	-	-	-	-
	2020	-	-	-	-	-	-	-
Song	2018	-	-	-	-	-	-	-
	2019	-	-	-	-	-	-	-
	2020	-	-	-	-	-	-	-
Belaga	2018	-	-	-	-	-	-	-
	2019	-	-	-	-	-	-	-
	2020	-	-	-	-	-	-	-
Miri	2018	-	-	-	-	-	-	-
	2019	-	-	-	-	-	-	-
	2020	-	-	-	-	-	-	-
Marudi	2018	-	-	-	-	-	-	-
	2019	-	-	-	-	-	-	-
	2020	-	-	-	-	-	-	-
Limbang	2018	-	-	-	-	-	-	-
	2019	-	-	-	-	-	-	-
	2020	-	-	-	-	-	-	-
Lawas	2018	-	-	-	-	-	-	-
	2019	-	-	-	-	-	-	-
	2020	-	-	-	-	-	-	-

Sumber: Kementerian Pertanian dan Industri Makanan Malaysia*Source: Ministry of Agriculture and Food Industry Malaysia***Nota/ Note :****Mt Merujuk kepada Tan metrik***Refers to Metric tonnes*

Jadual 90: Pengeluaran herba utama mengikut daerah pentadbiran, Sarawak, 2018-2020 (samb.)

Table 90: Production of main herbs by administrative district, Sarawak, 2018-2020 (cont'd)

								(Mt)
Daerah pentadbiran <i>Administrative district</i>	Tahun <i>Year</i>	Terung pipit <i>Turkey berry</i>	Tongkat ali <i>Long jack</i>	Ulam raja <i>The king's salad</i>	Lemon myrtle	Tenggek burung <i>Euodia redleyi</i>	Jumlah <i>Total</i>	
Julau	2018	-	-	-	-	-	4.2	
	2019	-	-	-	-	-	4.2	
	2020	-	-	-	-	-	4.2	
Sibu	2018	-	-	-	-	-	0.0	
	2019	-	-	-	-	-	1.1	
	2020	-	-	-	-	-	0.0	
Dalat	2018	-	-	-	-	-	8.7	
	2019	-	-	-	-	-	12.0	
	2020	-	-	-	-	-	9.4	
Mukah	2018	-	-	-	-	-	2.4	
	2019	-	-	-	-	-	3.2	
	2020	-	-	-	-	-	3.2	
Kanowit	2018	-	-	-	-	-	-	
	2019	-	-	-	-	-	-	
	2020	-	-	-	-	-	-	
Bintulu	2018	-	-	-	-	-	17.2	
	2019	-	-	-	-	-	3.3	
	2020	-	-	-	-	-	2.7	
Tatau	2018	-	-	-	-	-	25.9	
	2019	-	-	-	-	-	24.5	
	2020	-	-	-	-	-	0.5	
Kapit	2018	-	-	-	-	-	778.0	
	2019	-	-	-	-	-	778.0	
	2020	-	-	-	-	-	778.0	
Song	2018	-	-	-	-	-	23.0	
	2019	-	-	-	-	-	23.0	
	2020	-	-	-	-	-	23.0	
Belaga	2018	-	-	-	-	-	171.0	
	2019	-	-	-	-	-	171.0	
	2020	-	-	-	-	-	171.0	
Miri	2018	-	-	-	-	-	-	
	2019	-	-	-	-	-	-	
	2020	-	-	-	-	-	-	
Marudi	2018	-	-	-	-	-	-	
	2019	-	-	-	-	-	6.1	
	2020	-	-	-	-	-	4.0	
Limbang	2018	-	-	-	-	-	6.7	
	2019	-	-	-	-	-	9.1	
	2020	-	-	-	-	-	9.1	
Lawas	2018	-	-	-	-	-	1.8	
	2019	-	-	-	-	-	1.8	
	2020	-	-	-	-	-	1.8	

Sumber: Kementerian Pertanian dan Industri Makanan Malaysia

Source: Ministry of Agriculture and Food Industry Malaysia

Nota/ Note :

Mt Merujuk kepada Tan metrik

Refers to Metric tonnes

Jadual 90: Pengeluaran herba utama mengikut daerah pentadbiran, Sarawak, 2018-2020 (samb.)

Table 90: Production of main herbs by administrative district, Sarawak, 2018-2020 (cont'd)

(Mt)										
Daerah pentadbiran <i>Administrative district</i>	Tahun <i>Year</i>	Bonglai	Belalai gajah	Cekur	Dukung anak	Gelenggang	Halia bara <i>Ginger</i>	Hempedu bumi <i>Bile of the earth</i>		
Matu	2018	-	-	-	-	-	-	-	-	-
	2019	-	-	-	-	-	-	-	-	-
	2020	-	-	-	-	-	-	-	-	-
Asajaya	2018	-	-	-	-	-	-	-	-	-
	2019	-	-	-	-	-	-	-	-	-
	2020	-	-	-	-	-	-	-	-	-
Pakan	2018	-	-	-	-	-	-	-	-	-
	2019	-	-	-	-	-	-	-	-	-
	2020	-	-	-	-	-	-	-	-	-
Selangau	2018	-	-	-	-	-	-	-	-	-
	2019	-	-	-	-	-	-	-	-	-
	2020	-	-	-	-	-	-	-	-	-
Tebedu	2018	-	-	-	-	-	-	-	-	-
	2019	-	-	-	-	-	-	-	-	-
	2020	-	-	-	-	-	-	-	-	-
Pusa	2018	-	-	-	-	-	-	-	-	-
	2019	-	-	-	-	-	-	-	-	-
	2020	-	-	-	-	-	-	-	-	-
Kabong	2018	-	-	-	-	-	-	-	-	-
	2019	-	-	-	-	-	-	-	-	-
	2020	-	-	-	-	-	-	-	-	-
Tanjung Manis	2018	-	-	-	-	-	-	-	-	-
	2019	-	-	-	-	-	-	-	-	-
	2020	-	-	-	-	-	-	-	-	-
Sebauh	2018	-	-	-	-	-	-	-	-	-
	2019	-	-	-	-	-	-	-	-	-
	2020	-	-	-	-	-	-	-	-	-
Bukit Mabong	2018	-	-	-	-	-	-	-	-	-
	2019	-	-	-	-	-	-	-	-	-
	2020	-	-	-	-	-	-	-	-	-
Subis	2018	-	-	-	-	-	-	-	-	-
	2019	-	-	-	-	-	-	-	-	-
	2020	-	-	-	-	-	-	-	-	-
Beluru	2018	-	-	-	-	-	-	-	-	-
	2019	-	-	-	-	-	-	-	-	-
	2020	-	-	-	-	-	-	-	-	-
Telang Usan	2018	-	-	-	-	-	-	-	-	-
	2019	-	-	-	-	-	-	-	-	-
	2020	-	-	-	-	-	-	-	-	-

Sumber: Kementerian Pertanian dan Industri Makanan Malaysia

Source: Ministry of Agriculture and Food Industry Malaysia

Nota/ Note:

Mt Merujuk kepada Tan metrik

Refers to Metric tonnes

Jadual 90: Pengeluaran herba utama mengikut daerah pentadbiran, Sarawak, 2018-2020 (samb.)

Table 90: Production of main herbs by administrative district, Sarawak, 2018-2020 (cont'd)

									(Mt)
Daerah pentadbiran <i>Administrative district</i>	Tahun <i>Year</i>	Inai <i>Henna</i>	Jarum tujuh bilah	Jering	Kacip fatimah	Kaduk	Kesum	Kunyit hitam <i>Black turmeric</i>	
Matu	2018	-	-	-	-	-	-	-	
	2019	-	-	-	-	-	-	-	
	2020	-	-	-	-	-	-	-	
Asajaya	2018	-	-	-	-	-	-	-	
	2019	-	-	-	-	-	-	-	
	2020	-	-	-	-	-	-	-	
Pakan	2018	-	-	-	-	-	-	-	
	2019	-	-	-	-	-	-	-	
	2020	-	-	-	-	-	-	-	
Selangau	2018	-	-	-	-	-	-	-	
	2019	-	-	-	-	-	-	-	
	2020	-	-	-	-	-	-	-	
Tebedu	2018	-	-	-	-	-	-	-	
	2019	-	-	-	-	-	-	-	
	2020	-	-	-	-	-	-	-	
Pusa	2018	-	-	-	-	-	-	-	
	2019	-	-	-	-	-	-	-	
	2020	-	-	-	-	-	-	-	
Kabong	2018	-	-	-	-	-	-	-	
	2019	-	-	-	-	-	-	-	
	2020	-	-	-	-	-	-	-	
Tanjung Manis	2018	-	-	-	-	-	-	-	
	2019	-	-	-	-	-	-	-	
	2020	-	-	-	-	-	-	-	
Sebauh	2018	-	-	-	-	-	-	-	
	2019	-	-	-	-	-	-	-	
	2020	-	-	-	-	-	-	-	
Bukit Mabong	2018	-	-	-	-	-	-	-	
	2019	-	-	-	-	-	-	-	
	2020	-	-	-	-	-	-	-	
Subis	2018	-	-	-	-	-	-	-	
	2019	-	-	-	-	-	-	-	
	2020	-	-	-	-	-	-	-	
Beluru	2018	-	-	-	-	-	-	-	
	2019	-	-	-	-	-	-	-	
	2020	-	-	-	-	-	-	-	
Telang Usan	2018	-	-	-	-	-	-	-	
	2019	-	-	-	-	-	-	-	
	2020	-	-	-	-	-	-	-	

Sumber: Kementerian Pertanian dan Industri Makanan Malaysia
Source: Ministry of Agriculture and Food Industry Malaysia

Nota/ Note :
Mt Merujuk kepada Tan metrik
Refers to Metric tonnes

Jadual 90: Pengeluaran herba utama mengikut daerah pentadbiran, Sarawak, 2018-2020 (samb.)

Table 90: Production of main herbs by administrative district, Sarawak, 2018-2020 (cont'd)

(Mt)									
Daerah pentadbiran <i>Administrative district</i>	Tahun <i>Year</i>	Lidah buaya <i>Aloe vera</i>	Mas cotek	Melada pahit	Mengkudu/ noni <i>Great morinda</i>	Misai kucing	Mulberi <i>Mulberry</i>	Nilam <i>Sapphire</i>	
Matu	2018	-	-	-	-	-	-	-	-
	2019	-	-	-	-	-	-	-	-
	2020	-	-	-	-	-	-	-	-
Asajaya	2018	-	-	-	-	-	-	-	-
	2019	-	-	-	-	-	-	-	-
	2020	-	-	-	-	-	-	-	-
Pakan	2018	-	-	-	-	-	-	-	-
	2019	-	-	-	-	-	-	-	-
	2020	-	-	-	-	-	-	-	-
Selangau	2018	-	-	-	-	-	-	-	-
	2019	-	-	-	-	-	-	-	-
	2020	-	-	-	-	-	-	-	-
Tebedu	2018	-	-	-	-	-	-	-	-
	2019	-	-	-	-	-	-	-	-
	2020	-	-	-	-	-	-	-	-
Pusa	2018	-	-	-	-	-	-	-	-
	2019	-	-	-	-	-	-	-	-
	2020	-	-	-	-	-	-	-	-
Kabong	2018	-	-	-	-	-	-	-	-
	2019	-	-	-	-	-	-	-	-
	2020	-	-	-	-	-	-	-	-
Tanjung Manis	2018	-	-	-	-	-	-	-	-
	2019	-	-	-	-	-	-	-	-
	2020	-	-	-	-	-	-	-	-
Sebauh	2018	-	-	-	-	-	-	-	-
	2019	-	-	-	-	-	-	-	-
	2020	-	-	-	-	-	-	-	-
Bukit Mabong	2018	-	-	-	-	-	-	-	-
	2019	-	-	-	-	-	-	-	-
	2020	-	-	-	-	-	-	-	-
Subis	2018	-	-	-	-	-	-	-	-
	2019	-	-	-	-	-	-	-	-
	2020	-	-	-	-	-	-	-	-
Beluru	2018	-	-	-	-	-	-	-	-
	2019	-	-	-	-	-	-	-	-
	2020	-	-	-	-	-	-	-	-
Telang Usan	2018	-	-	-	-	-	-	-	-
	2019	-	-	-	-	-	-	-	-
	2020	-	-	-	-	-	-	-	-

Sumber: Kementerian Pertanian dan Industri Makanan Malaysia
Source: Ministry of Agriculture and Food Industry Malaysia

Nota/ Note :
Mt Merujuk kepada Tan metrik
Refers to Metric tonnes

Jadual 90: Pengeluaran herba utama mengikut daerah pentadbiran, Sarawak, 2018-2020 (samb.)*Table 90: Production of main herbs by administrative district, Sarawak, 2018-2020 (cont'd)*

								(Mt)
Daerah pentadbiran <i>Administrative district</i>	Tahun <i>Year</i>	Pandan	Pecah beling	Pegaga <i>Pennywort</i>	Petai	Petai belalang	Pokok teh <i>Tea tree</i>	
Matu	2018	-	-	-	1.5	-	-	
	2019	-	-	3.1	1.3	-	-	
	2020	-	-	-	1.7	-	-	
Asajaya	2018	-	-	-	0.3	-	-	
	2019	-	-	-	-	-	-	
	2020	-	-	-	-	-	-	
Pakan	2018	-	-	-	18.5	-	-	
	2019	-	-	-	18.5	-	-	
	2020	-	-	-	18.6	-	-	
Selangau	2018	-	-	-	6.6	-	-	
	2019	-	-	-	6.6	-	-	
	2020	-	-	-	6.6	-	-	
Tebedu	2018	-	-	-	3.0	-	-	
	2019	-	-	-	4.4	-	-	
	2020	-	-	-	6.4	-	-	
Pusa	2018	-	-	-	-	-	-	
	2019	-	-	-	-	-	-	
	2020	-	-	-	-	-	-	
Kabong	2018	-	-	-	-	-	-	
	2019	-	-	-	-	-	-	
	2020	-	-	-	-	-	-	
Tanjung Manis	2018	-	-	-	-	-	-	
	2019	-	-	-	-	-	-	
	2020	-	-	-	-	-	-	
Sebauh	2018	-	-	-	6.4	-	-	
	2019	-	-	-	6.4	-	-	
	2020	-	-	-	6.4	-	-	
Bukit Mabong	2018	-	-	-	920.0	-	-	
	2019	-	-	-	920.0	-	-	
	2020	-	-	-	920.0	-	-	
Subis	2018	-	-	-	681.0	-	-	
	2019	-	-	-	-	-	-	
	2020	-	-	-	680.6	-	-	
Beluru	2018	-	-	-	-	-	-	
	2019	-	-	-	680.6	-	-	
	2020	-	-	-	-	-	-	
Telang Usan	2018	-	-	-	6.3	-	-	
	2019	-	-	-	-	-	-	
	2020	-	-	-	6.1	-	-	

Sumber: Kementerian Pertanian dan Industri Makanan Malaysia
Source: Ministry of Agriculture and Food Industry Malaysia

Nota/ Note :
Mt Merujuk kepada Tan metrik
Refers to Metric tonnes

Jadual 90: Pengeluaran herba utama mengikut daerah pentadbiran, Sarawak, 2018-2020 (samb.)

Table 90: Production of main herbs by administrative district, Sarawak, 2018-2020 (cont'd)

								(Mt)
Daerah pentadbiran <i>Administrative district</i>	Tahun <i>Year</i>	Pudina <i>Mint</i>	Selasih <i>Basil</i>	Serai wangi <i>Fragrant lemon grass</i>	Sirih <i>Betel vine</i>	Stevia	Temu lawak	
Matu	2018	-	-	-	-	-	-	-
	2019	-	-	-	-	-	-	-
	2020	-	-	-	-	-	-	-
Asajaya	2018	-	-	-	-	-	-	-
	2019	-	-	-	-	-	-	-
	2020	-	-	-	-	-	-	-
Pakan	2018	-	-	-	-	-	-	-
	2019	-	-	-	-	-	-	-
	2020	-	-	-	-	-	-	-
Selangau	2018	-	-	-	-	-	-	-
	2019	-	-	-	-	-	-	-
	2020	-	-	-	-	-	-	-
Tebedu	2018	-	-	-	-	-	-	-
	2019	-	-	-	-	-	-	-
	2020	-	-	-	-	-	-	-
Pusa	2018	-	-	-	-	-	-	-
	2019	-	-	-	-	-	-	-
	2020	-	-	-	-	-	-	-
Kabong	2018	-	-	-	-	-	-	-
	2019	-	-	-	-	-	-	-
	2020	-	-	-	-	-	-	-
Tanjung Manis	2018	-	-	-	-	-	-	-
	2019	-	-	-	-	-	-	-
	2020	-	-	-	-	-	-	-
Sebauh	2018	-	-	-	-	-	-	-
	2019	-	-	-	-	-	-	-
	2020	-	-	-	-	-	-	-
Bukit Mabong	2018	-	-	-	-	-	-	-
	2019	-	-	-	-	-	-	-
	2020	-	-	-	-	-	-	-
Subis	2018	-	-	-	-	-	-	-
	2019	-	-	-	-	-	-	-
	2020	-	-	-	-	-	-	-
Beluru	2018	-	-	-	-	-	-	-
	2019	-	-	-	-	-	-	-
	2020	-	-	-	-	-	-	-
Telang Usan	2018	-	-	-	-	-	-	-
	2019	-	-	-	-	-	-	-
	2020	-	-	-	-	-	-	-

Sumber: Kementerian Pertanian dan Industri Makanan Malaysia
Source: Ministry of Agriculture and Food Industry Malaysia

Nota/ Note :
Mt Merujuk kepada Tan metrik
Refers to Metric tonnes

Jadual 90: Pengeluaran herba utama mengikut daerah pentadbiran, Sarawak, 2018-2020 (samb.)

Table 90: Production of main herbs by administrative district, Sarawak, 2018-2020 (cont'd)

								(Mt)
Daerah pentadbiran <i>Administrative district</i>	Tahun <i>Year</i>	Terung pipit <i>Turkey berry</i>	Tongkat ali <i>Long jack</i>	Ulam raja <i>The king's salad</i>	Lemon myrtle	Tenggek burung <i>Euodia redleyi</i>	Jumlah <i>Total</i>	
Matu	2018	-	-	-	-	-	1.5	
	2019	-	-	-	-	-	4.4	
	2020	-	-	-	-	-	1.7	
Asajaya	2018	-	-	-	-	-	0.3	
	2019	-	-	-	-	-	-	
	2020	-	-	-	-	-	-	
Pakan	2018	-	-	-	-	-	18.5	
	2019	-	-	-	-	-	18.5	
	2020	-	-	-	-	-	18.6	
Selangau	2018	-	-	-	-	-	6.6	
	2019	-	-	-	-	-	6.6	
	2020	-	-	-	-	-	6.6	
Tebedu	2018	-	-	-	-	-	3.0	
	2019	-	-	-	-	-	4.4	
	2020	-	-	-	-	-	6.4	
Pusa	2018	-	-	-	-	-	-	
	2019	-	-	-	-	-	-	
	2020	-	-	-	-	-	-	
Kabong	2018	-	-	-	-	-	-	
	2019	-	-	-	-	-	-	
	2020	-	-	-	-	-	-	
Tanjung Manis	2018	-	-	-	-	-	-	
	2019	-	-	-	-	-	-	
	2020	-	-	-	-	-	-	
Sebauh	2018	-	-	-	-	-	6.4	
	2019	-	-	-	-	-	6.4	
	2020	-	-	-	-	-	6.4	
Bukit Mabong	2018	-	-	-	-	-	920.0	
	2019	-	-	-	-	-	920.0	
	2020	-	-	-	-	-	920.0	
Subis	2018	-	-	-	-	-	681.0	
	2019	-	-	-	-	-	-	
	2020	-	-	-	-	-	680.6	
Beluru	2018	-	-	-	-	-	-	
	2019	-	-	-	-	-	680.6	
	2020	-	-	-	-	-	-	
Telang Usan	2018	-	-	-	-	-	6.3	
	2019	-	-	-	-	-	-	
	2020	-	-	-	-	-	6.1	

Sumber: Kementerian Pertanian dan Industri Makanan Malaysia

Source: Ministry of Agriculture and Food Industry Malaysia

Nota/ Note :

Mt Merujuk kepada Tan metrik

Refers to Metric tonnes

Jadual 91: Pengeluaran tanaman ladang mengikut daerah pentadbiran, Sarawak, 2018-2020

Table 91: Production of cash crops by administrative district, Sarawak, 2018-2020

								(Mt)
Daerah pentadbiran <i>Administrative district</i>	Tahun <i>Year</i>	Jagung manis <i>Sweet corn</i>	Kacang tanah <i>Groundnuts</i>	Ubi kayu <i>Cassava</i>	Ubi keladi <i>Yam</i>	Ubi keledek <i>Sweet potato</i>	Tebu kuning <i>Sugar cane</i>	
SARAWAK	2018	10,388.0	-	-	-	-	3,947.9	
	2019	640.0	-	8,739.4	1,506.4	1,396.2	4,169.1	
	2020	9,918.2	-	8,230.6	1,450.5	1,313.2	4,202.0	
Kuching	2018	771.1	-	-	-	-	2,683.7	
	2019	8.1	-	1,724.5	316.2	341.2	2,885.9	
	2020	795.9	-	2,282.5	327.3	423.2	2,885.9	
Bau	2018	183.5	-	-	-	-	30.0	
	2019	-	-	465.0	11.1	-	30.0	
	2020	183.5	-	-	-	-	30.0	
Lundu	2018	120.6	-	-	-	-	220.6	
	2019	1.5	-	93.0	-	82.0	220.6	
	2020	121.7	-	-	-	-	220.6	
Samarahan	2018	155.7	-	-	-	-	133.8	
	2019	310.0	-	47.7	307.6	52.9	134.8	
	2020	311.9	-	85.3	535.0	59.0	143.2	
Serian	2018	306.2	-	-	-	-	23.4	
	2019	6.2	-	1,863.0	135.4	417.0	47.6	
	2020	415.1	-	2,151.2	180.2	422.1	19.4	
Simunjan	2018	653.9	-	-	-	-	40.2	
	2019	2.8	-	40.6	254.0	-	350.8	
	2020	512.1	-	-	-	-	28.1	
Sri Aman	2018	201.9	-	-	-	-	0.2	
	2019	65.8	-	0.2	-	-	0.2	
	2020	295.6	-	5.2	-	-	0.2	
Lubok Antu	2018	414.4	-	-	-	-	8.4	
	2019	-	-	51.6	-	-	8.4	
	2020	34.0	-	-	-	-	0.1	
Betong	2018	132.2	-	-	-	-	48.2	
	2019	42.4	-	-	-	-	48.6	
	2020	160.0	-	-	-	9.6	49.9	
Saratok	2018	-	-	-	-	-	-	
	2019	-	-	0.0	-	-	-	
	2020	-	-	-	-	-	-	
Sarikei	2018	621.9	-	-	-	-	113.5	
	2019	-	-	480.0	91.8	255.7	113.5	
	2020	606.7	-	1,082.9	101.8	247.0	103.9	
Maradong	2018	57.8	-	-	-	-	0.3	
	2019	-	-	-	1.7	0.9	0.3	
	2020	57.8	-	-	-	-	0.3	
Daro	2018	43.5	-	-	-	-	22.7	
	2019	101.6	-	-	149.5	0.7	23.3	
	2020	117.0	-	-	-	-	23.1	

Sumber: Kementerian Pertanian dan Industri Makanan Malaysia

Source: Ministry of Agriculture and Food Industry Malaysia

Nota/ Note :**Mt Merujuk kepada Tan metrik**

Refers to Metric tonnes

Jadual 91: Pengeluaran tanaman ladang mengikut daerah pentadbiran, Sarawak, 2018-2020 (samb.)*Table 91: Production of cash crops by administrative district, Sarawak, 2018-2020 (cont'd)***(Mt)**

Daerah pentadbiran <i>Administrative district</i>	Tahun <i>Year</i>	Sengkuang <i>Yambean</i>	Ubi badak	Ubi kemili	Ubi kentang <i>Potato</i>	Jumlah <i>Total</i>
SARAWAK	2018	-	-	-	-	14,335.9
	2019	354.7	-	-	-	16,805.9
	2020	-	-	-	-	25,114.6
Kuching	2018	-	-	-	-	3,454.8
	2019	-	-	-	-	5,275.9
	2020	-	-	-	-	6,714.8
Bau	2018	-	-	-	-	213.5
	2019	13.3	-	-	-	519.4
	2020	-	-	-	-	213.5
Lundu	2018	-	-	-	-	341.2
	2019	-	-	-	-	397.1
	2020	-	-	-	-	342.4
Samarahan	2018	-	-	-	-	289.5
	2019	4.9	-	-	-	857.9
	2020	-	-	-	-	1,134.3
Serian	2018	-	-	-	-	329.6
	2019	317.4	-	-	-	2,786.6
	2020	-	-	-	-	3,188.0
Simunjan	2018	-	-	-	-	694.1
	2019	-	-	-	-	648.2
	2020	-	-	-	-	540.2
Sri Aman	2018	-	-	-	-	202.1
	2019	-	-	-	-	66.2
	2020	-	-	-	-	300.9
Lubok Antu	2018	-	-	-	-	422.8
	2019	-	-	-	-	60.0
	2020	-	-	-	-	34.0
Betong	2018	-	-	-	-	180.4
	2019	-	-	-	-	91.0
	2020	-	-	-	-	219.4
Saratok	2018	-	-	-	-	-
	2019	-	-	-	-	0.0
	2020	-	-	-	-	-
Sarikei	2018	-	-	-	-	735.4
	2019	-	-	-	-	941.0
	2020	-	-	-	-	2,142.3
Maradong	2018	-	-	-	-	58.1
	2019	-	-	-	-	2.9
	2020	-	-	-	-	58.1
Daro	2018	-	-	-	-	66.2
	2019	-	-	-	-	275.1
	2020	-	-	-	-	140.1

Sumber: Kementerian Pertanian dan Industri Makanan Malaysia
Source: Ministry of Agriculture and Food Industry Malaysia

Nota/ Note :

Mt Merujuk kepada Tan metrik
Refers to Metric tonnes

Jadual 91: Pengeluaran tanaman ladang mengikut daerah pentadbiran, Sarawak, 2018-2020 (samb.)*Table 91: Production of cash crops by administrative district, Sarawak, 2018-2020 (cont'd)*

								(Mt)
Daerah pentadbiran <i>Administrative district</i>	Tahun <i>Year</i>	Jagung manis <i>Sweet corn</i>	Kacang tanah <i>Groundnuts</i>	Ubi kayu <i>Cassava</i>	Ubi keladi <i>Yam</i>	Ubi keledek <i>Sweet potato</i>	Tebu kuning <i>Sugar cane</i>	
Julau	2018	284.5	-	-	-	-	-	
	2019	0.4	-	370.5	18.2	-	-	
	2020	281.4	-	-	-	-	-	
Sibu	2018	278.8	-	-	-	-	14.4	
	2019	5.2	-	172.7	43.7	70.6	14.4	
	2020	97.8	-	277.7	43.7	74.6	14.4	
Dalat	2018	87.0	-	-	-	-	-	
	2019	2.9	-	6.4	0.9	16.4	-	
	2020	49.6	-	-	-	-	-	
Mukah	2018	232.2	-	-	-	-	-	
	2019	15.0	-	93.8	-	12.2	9.5	
	2020	256.3	-	119.6	157.9	37.6	5.5	
Kanowit	2018	179.4	-	-	-	-	95.0	
	2019	-	-	84.1	-	4.0	95.0	
	2020	179.5	-	-	-	-	95.0	
Bintulu	2018	970.0	-	-	-	-	64.0	
	2019	1.4	-	337.5	19.3	64.0	15.0	
	2020	181.2	-	24.0	-	4.2	12.0	
Tatau	2018	701.2	-	-	-	-	40.0	
	2019	-	-	108.4	5.7	11.0	40.0	
	2020	15.5	-	-	-	-	-	
Kapit	2018	328.7	-	-	-	-	-	
	2019	-	-	-	6.2	-	-	
	2020	328.4	-	1,969.1	10.6	-	-	
Song	2018	471.1	-	-	-	-	-	
	2019	-	-	420.0	-	-	-	
	2020	475.6	-	-	-	-	-	
Belaga	2018	199.6	-	-	-	-	-	
	2019	0.2	-	937.1	-	-	-	
	2020	199.7	-	-	-	-	-	
Miri	2018	40.5	-	-	-	-	63.9	
	2019	-	-	3.4	7.3	3.8	64.5	
	2020	14.9	-	106.6	61.7	19.0	61.8	
Marudi	2018	16.6	-	-	-	-	-	
	2019	0.4	-	-	-	-	-	
	2020	25.2	-	-	-	-	2.1	
Limbang	2018	238.6	-	-	-	-	-	
	2019	-	-	36.5	29.4	15.6	-	
	2020	251.2	-	126.5	32.3	16.9	-	
Lawas	2018	233.4	-	-	-	-	29.4	
	2019	-	-	118.0	0.2	1.3	29.4	
	2020	229.1	-	-	-	-	29.4	

Sumber: Kementerian Pertanian dan Industri Makanan Malaysia*Source: Ministry of Agriculture and Food Industry Malaysia***Nota/ Note :****Mt Merujuk kepada Tan metrik***Refers to Metric tonnes*

Jadual 91: Pengeluaran tanaman ladang mengikut daerah pentadbiran, Sarawak, 2018-2020 (samb.)*Table 91: Production of cash crops by administrative district, Sarawak, 2018-2020 (cont'd)***(Mt)**

Daerah pentadbiran <i>Administrative district</i>	Tahun <i>Year</i>	Sengkuang <i>Yambean</i>	Ubi badak	Ubi kemili	Ubi kentang <i>Potato</i>	Jumlah <i>Total</i>
Julau	2018	-	-	-	-	284.5
	2019	-	-	-	-	389.1
	2020	-	-	-	-	281.4
Sibu	2018	-	-	-	-	293.2
	2019	6.4	-	-	-	313.0
	2020	-	-	-	-	508.2
Dalat	2018	-	-	-	-	87.0
	2019	-	-	-	-	26.6
	2020	-	-	-	-	49.6
Mukah	2018	-	-	-	-	232.2
	2019	-	-	-	-	130.5
	2020	-	-	-	-	576.9
Kanowit	2018	-	-	-	-	274.4
	2019	-	-	-	-	183.1
	2020	-	-	-	-	274.5
Bintulu	2018	-	-	-	-	1,034.0
	2019	-	-	-	-	437.2
	2020	-	-	-	-	221.4
Tatau	2018	-	-	-	-	741.2
	2019	-	-	-	-	165.1
	2020	-	-	-	-	15.5
Kapit	2018	-	-	-	-	328.7
	2019	-	-	-	-	6.2
	2020	-	-	-	-	2,308.1
Song	2018	-	-	-	-	471.1
	2019	-	-	-	-	420.0
	2020	-	-	-	-	475.6
Belaga	2018	-	-	-	-	199.6
	2019	-	-	-	-	937.3
	2020	-	-	-	-	199.7
Miri	2018	-	-	-	-	104.4
	2019	12.7	-	-	-	91.7
	2020	-	-	-	-	264.0
Marudi	2018	-	-	-	-	16.6
	2019	-	-	-	-	0.4
	2020	-	-	-	-	27.3
Limbang	2018	-	-	-	-	238.6
	2019	-	-	-	-	81.5
	2020	-	-	-	-	426.9
Lawas	2018	-	-	-	-	262.8
	2019	-	-	-	-	148.9
	2020	-	-	-	-	258.5

Sumber: Kementerian Pertanian dan Industri Makanan Malaysia
Source: Ministry of Agriculture and Food Industry Malaysia

Nota/ Note :

Mt Merujuk kepada Tan metrik
Refers to Metric tonnes

Jadual 91: Pengeluaran tanaman ladang mengikut daerah pentadbiran, Sarawak, 2018-2020 (samb.)*Table 91: Production of cash crops by administrative district, Sarawak, 2018-2020 (cont'd)*

								(Mt)
Daerah pentadbiran <i>Administrative district</i>	Tahun <i>Year</i>	Jagung manis <i>Sweet corn</i>	Kacang tanah <i>Groundnuts</i>	Ubi kayu <i>Cassava</i>	Ubi keladi <i>Yam</i>	Ubi keledak <i>Sweet potato</i>	Tebu kuning <i>Sugar cane</i>	
Matu	2018	21.4	-	-	-	-	8.2	
	2019	40.2	-	38.1	29.0	18.1	4.1	
	2020	67.1	-	-	-	-	3.6	
Asajaya	2018	520.2	-	-	-	-	271.0	
	2019	-	-	-	0.3	-	-	
	2020	1,362.6	-	-	-	-	405.3	
Pakan	2018	331.8	-	-	-	-	-	
	2019	-	-	247.4	-	-	-	
	2020	339.6	-	-	-	-	-	
Selangau	2018	268.8	-	-	-	-	-	
	2019	-	-	20.9	-	-	-	
	2020	268.9	-	-	-	-	-	
Tebedu	2018	24.4	-	-	-	-	2.3	
	2019	26.5	-	270.5	19.7	-	-	
	2020	95.7	-	-	-	-	-	
Pusa	2018	65.0	-	-	-	-	24.0	
	2019	7.4	-	-	-	9.6	24.0	
	2020	110.4	-	-	-	-	24.0	
Kabong	2018	215.3	-	-	-	-	-	
	2019	-	-	-	-	-	-	
	2020	215.3	-	-	-	-	-	
Tanjung Manis	2018	4.0	-	-	-	-	1.5	
	2019	1.6	-	11.5	-	0.7	0.4	
	2020	5.1	-	-	-	-	0.1	
Sebauh	2018	470.7	-	-	-	-	5.0	
	2019	0.4	-	24.0	-	3.2	5.0	
	2020	701.1	-	-	-	-	40.0	
Bukit Mabong	2018	269.5	-	-	-	-	-	
	2019	-	-	597.0	4.8	-	-	
	2020	269.9	-	-	-	-	-	
Subis	2018	164.0	-	-	-	-	4.2	
	2019	-	-	36.0	47.0	15.3	3.8	
	2020	198.6	-	-	-	-	4.4	
Beluru	2018	25.4	-	-	-	-	-	
	2019	-	-	30.0	5.9	-	-	
	2020	25.2	-	-	-	-	-	
Telang Usan	2018	83.2	-	-	-	-	-	
	2019	-	-	10.0	1.5	-	-	
	2020	63.0	-	-	-	-	-	

Sumber: Kementerian Pertanian dan Industri Makanan Malaysia*Source: Ministry of Agriculture and Food Industry Malaysia***Nota/ Note :****Mt Merujuk kepada Tan metrik***Refers to Metric tonnes*

Jadual 91: Pengeluaran tanaman ladang mengikut daerah pentadbiran, Sarawak, 2018-2020 (samb.)*Table 91: Production of cash crops by administrative district, Sarawak, 2018-2020 (cont'd)*

						(Mt)
Daerah pentadbiran <i>Administrative district</i>	Tahun <i>Year</i>	Sengkuang <i>Yambean</i>	Ubi badak	Ubi kemili	Ubi kentang <i>Potato</i>	Jumlah <i>Total</i>
Matu	2018	-	-	-	-	29.6
	2019	-	-	-	-	129.5
	2020	-	-	-	-	70.7
Asajaya	2018	-	-	-	-	791.2
	2019	-	-	-	-	0.3
	2020	-	-	-	-	1,767.8
Pakan	2018	-	-	-	-	331.8
	2019	-	-	-	-	247.4
	2020	-	-	-	-	339.6
Selangau	2018	-	-	-	-	268.8
	2019	-	-	-	-	20.9
	2020	-	-	-	-	268.9
Tebedu	2018	-	-	-	-	26.7
	2019	-	-	-	-	316.7
	2020	-	-	-	-	95.7
Pusa	2018	-	-	-	-	89.0
	2019	-	-	-	-	41.0
	2020	-	-	-	-	134.4
Kabong	2018	-	-	-	-	215.3
	2019	-	-	-	-	-
	2020	-	-	-	-	215.3
Tanjung Manis	2018	-	-	-	-	5.5
	2019	-	-	-	-	14.2
	2020	-	-	-	-	5.1
Sebauh	2018	-	-	-	-	475.7
	2019	-	-	-	-	32.6
	2020	-	-	-	-	741.1
Bukit Mabong	2018	-	-	-	-	269.5
	2019	-	-	-	-	601.8
	2020	-	-	-	-	269.9
Subis	2018	-	-	-	-	168.2
	2019	-	-	-	-	102.1
	2020	-	-	-	-	203.0
Beluru	2018	-	-	-	-	25.4
	2019	-	-	-	-	35.9
	2020	-	-	-	-	25.2
Telang Usan	2018	-	-	-	-	83.2
	2019	-	-	-	-	11.5
	2020	-	-	-	-	63.0

Sumber: Kementerian Pertanian dan Industri Makanan Malaysia
Source: Ministry of Agriculture and Food Industry Malaysia

Nota/ Note :**Mt Merujuk kepada Tan metrik***Refers to Metric tonnes*

Jadual 92: Pengeluaran rempah-ratus mengikut daerah pentadbiran, Sarawak, 2018-2020

Table 92: Production of spices by administrative district, Sarawak, 2018-2020

								(Mt)
Daerah pentadbiran <i>Administrative district</i>	Tahun <i>Year</i>	Asam gelugor	Asam jawa <i>Tamarind</i>	Bunga kantan <i>Pink cone ginger</i>	Cengkih <i>Clove</i>	Halia <i>Ginger</i>	Kari <i>Curry</i>	
SARAWAK	2018	-	-	-	-	1,773.3	-	
	2019	-	-	-	-	1,730.7	-	
	2020	-	-	-	-	1,772.2	-	
Kuching	2018	-	-	-	-	252.8	-	
	2019	-	-	-	-	281.3	-	
	2020	-	-	-	-	281.3	-	
Bau	2018	-	-	-	-	29.7	-	
	2019	-	-	-	-	29.7	-	
	2020	-	-	-	-	29.7	-	
Lundu	2018	-	-	-	-	31.5	-	
	2019	-	-	-	-	31.5	-	
	2020	-	-	-	-	31.5	-	
Samarahan	2018	-	-	-	-	18.0	-	
	2019	-	-	-	-	18.5	-	
	2020	-	-	-	-	18.5	-	
Serian	2018	-	-	-	-	147.3	-	
	2019	-	-	-	-	149.8	-	
	2020	-	-	-	-	194.1	-	
Simunjan	2018	-	-	-	-	12.3	-	
	2019	-	-	-	-	11.9	-	
	2020	-	-	-	-	10.1	-	
Sri Aman	2018	-	-	-	-	26.3	-	
	2019	-	-	-	-	26.3	-	
	2020	-	-	-	-	26.3	-	
Lubok Antu	2018	-	-	-	-	7.1	-	
	2019	-	-	-	-	7.1	-	
	2020	-	-	-	-	0.5	-	
Betong	2018	-	-	-	-	32.4	-	
	2019	-	-	-	-	-	-	
	2020	-	-	-	-	-	-	
Saratok	2018	-	-	-	-	-	-	
	2019	-	-	-	-	-	-	
	2020	-	-	-	-	-	-	
Sarikei	2018	-	-	-	-	119.0	-	
	2019	-	-	-	-	118.9	-	
	2020	-	-	-	-	114.3	-	
Maradong	2018	-	-	-	-	34.0	-	
	2019	-	-	-	-	34.0	-	
	2020	-	-	-	-	34.0	-	
Daro	2018	-	-	-	-	11.1	-	
	2019	-	-	-	-	-	-	
	2020	-	-	-	-	-	-	

Sumber: Kementerian Pertanian dan Industri Makanan Malaysia

Source: Ministry of Agriculture and Food Industry Malaysia

Nota/ Note :

Mt Merujuk kepada Tan metrik

Refers to Metric tonnes

Jadual 92: Pengeluaran rempah-ratus mengikut daerah pentadbiran, Sarawak, 2018-2020 (samb.)

Table 92: Production of spices by administrative district, Sarawak, 2018-2020 (cont'd)

(Mt)

Daerah pentadbiran <i>Administrative district</i>	Tahun <i>Year</i>	Kayu manis <i>Cinnamon</i>	Ketumbar <i>Coriander</i>	Kunyit <i>Turmeric</i>	Lada hitam <i>Black pepper</i>	Lengkuas <i>Galangal</i>	Limau kasturi <i>Calamondin lime</i>
SARAWAK	2018	-	-	-	-	-	827.0
	2019	-	-	-	-	-	853.6
	2020	-	-	-	-	-	1,102.6
Kuching	2018	-	-	-	-	-	329.0
	2019	-	-	-	-	-	344.2
	2020	-	-	-	-	-	344.2
Bau	2018	-	-	-	-	-	24.1
	2019	-	-	-	-	-	24.1
	2020	-	-	-	-	-	24.1
Lundu	2018	-	-	-	-	-	10.1
	2019	-	-	-	-	-	10.2
	2020	-	-	-	-	-	10.2
Samarahan	2018	-	-	-	-	-	16.8
	2019	-	-	-	-	-	18.2
	2020	-	-	-	-	-	18.2
Serian	2018	-	-	-	-	-	34.8
	2019	-	-	-	-	-	38.4
	2020	-	-	-	-	-	38.4
Simunjan	2018	-	-	-	-	-	0.6
	2019	-	-	-	-	-	0.6
	2020	-	-	-	-	-	0.6
Sri Aman	2018	-	-	-	-	-	-
	2019	-	-	-	-	-	-
	2020	-	-	-	-	-	-
Lubok Antu	2018	-	-	-	-	-	1.6
	2019	-	-	-	-	-	1.6
	2020	-	-	-	-	-	-
Betong	2018	-	-	-	-	-	6.1
	2019	-	-	-	-	-	7.7
	2020	-	-	-	-	-	7.7
Saratok	2018	-	-	-	-	-	0.1
	2019	-	-	-	-	-	0.1
	2020	-	-	-	-	-	0.1
Sarikei	2018	-	-	-	-	-	123.3
	2019	-	-	-	-	-	123.3
	2020	-	-	-	-	-	123.3
Maradong	2018	-	-	-	-	-	27.9
	2019	-	-	-	-	-	27.9
	2020	-	-	-	-	-	28.0
Daro	2018	-	-	-	-	-	3.0
	2019	-	-	-	-	-	1.5
	2020	-	-	-	-	-	1.0

Sumber: Kementerian Pertanian dan Industri Makanan Malaysia

Source: Ministry of Agriculture and Food Industry Malaysia

Nota/ Note:

Mt Merujuk kepada Tan metrik

Refers to Metric tonnes

Jadual 92: Pengeluaran rempah-ratus mengikut daerah pentadbiran, Sarawak, 2018-2020 (samb.)

Table 92: Production of spices by administrative district, Sarawak, 2018-2020 (cont'd)

								(Mt)
Daerah pentadbiran <i>Administrative district</i>	Tahun <i>Year</i>	Limau nipis <i>Lime</i>	Limau purut <i>Kaffir lime</i>	Pala <i>Nutmeg</i>	Selom	Serai <i>Lemon grass</i>	Jumlah <i>Total</i>	
SARAWAK	2018	144.0	-	-	-	-	2,744.3	
	2019	116.2	-	-	-	-	2,700.5	
	2020	113.5	-	-	-	-	2,988.4	
Kuching	2018	11.8	-	-	-	-	593.6	
	2019	12.0	-	-	-	-	637.5	
	2020	12.0	-	-	-	-	637.6	
Bau	2018	20.0	-	-	-	-	73.8	
	2019	20.0	-	-	-	-	73.8	
	2020	20.0	-	-	-	-	73.8	
Lundu	2018	1.5	-	-	-	-	43.1	
	2019	1.5	-	-	-	-	43.2	
	2020	1.5	-	-	-	-	43.2	
Samarahan	2018	-	-	-	-	-	34.8	
	2019	-	-	-	-	-	36.7	
	2020	-	-	-	-	-	36.7	
Serian	2018	11.3	-	-	-	-	193.4	
	2019	11.3	-	-	-	-	199.5	
	2020	11.3	-	-	-	-	243.8	
Simunjan	2018	-	-	-	-	-	12.9	
	2019	-	-	-	-	-	12.5	
	2020	-	-	-	-	-	10.6	
Sri Aman	2018	-	-	-	-	-	26.3	
	2019	-	-	-	-	-	26.3	
	2020	-	-	-	-	-	26.3	
Lubok Antu	2018	-	-	-	-	-	8.7	
	2019	-	-	-	-	-	8.7	
	2020	-	-	-	-	-	0.5	
Betong	2018	-	-	-	-	-	38.5	
	2019	-	-	-	-	-	7.7	
	2020	-	-	-	-	-	7.7	
Saratok	2018	-	-	-	-	-	0.1	
	2019	-	-	-	-	-	0.1	
	2020	-	-	-	-	-	0.1	
Sarikei	2018	42.2	-	-	-	-	284.5	
	2019	42.3	-	-	-	-	284.5	
	2020	42.3	-	-	-	-	279.9	
Maradong	2018	-	-	-	-	-	61.9	
	2019	-	-	-	-	-	61.9	
	2020	-	-	-	-	-	62.0	
Daro	2018	1.0	-	-	-	-	15.1	
	2019	4.0	-	-	-	-	5.5	
	2020	-	-	-	-	-	1.0	

Sumber: Kementerian Pertanian dan Industri Makanan Malaysia
Source: Ministry of Agriculture and Food Industry Malaysia

Nota/ Note :

Mt Merujuk kepada Tan metrik
Refers to Metric tonnes

Jadual 92: Pengeluaran rempah-ratus mengikut daerah pentadbiran, Sarawak, 2018-2020 (samb.)

Table 92: Production of spices by administrative district, Sarawak, 2018-2020 (cont'd)

								(Mt)
Daerah pentadbiran <i>Administrative district</i>	Tahun <i>Year</i>	Asam gelugor	Asam jawa <i>Tamarind</i>	Bunga kantan <i>Pink cone ginger</i>	Cengkih <i>Clove</i>	Halia <i>Ginger</i>	Kari <i>Curry</i>	
Julau	2018	-	-	-	-	44.0	-	
	2019	-	-	-	-	44.0	-	
	2020	-	-	-	-	44.0	-	
Sibu	2018	-	-	-	-	28.3	-	
	2019	-	-	-	-	28.4	-	
	2020	-	-	-	-	28.4	-	
Dalat	2018	-	-	-	-	10.9	-	
	2019	-	-	-	-	8.3	-	
	2020	-	-	-	-	8.7	-	
Mukah	2018	-	-	-	-	2.0	-	
	2019	-	-	-	-	2.0	-	
	2020	-	-	-	-	2.1	-	
Kanowit	2018	-	-	-	-	21.8	-	
	2019	-	-	-	-	22.0	-	
	2020	-	-	-	-	22.0	-	
Bintulu	2018	-	-	-	-	27.7	-	
	2019	-	-	-	-	-	-	
	2020	-	-	-	-	-	-	
Tatau	2018	-	-	-	-	2.0	-	
	2019	-	-	-	-	2.3	-	
	2020	-	-	-	-	0.2	-	
Kapit	2018	-	-	-	-	143.5	-	
	2019	-	-	-	-	142.6	-	
	2020	-	-	-	-	140.2	-	
Song	2018	-	-	-	-	29.0	-	
	2019	-	-	-	-	29.0	-	
	2020	-	-	-	-	29.0	-	
Belaga	2018	-	-	-	-	348.2	-	
	2019	-	-	-	-	347.7	-	
	2020	-	-	-	-	347.7	-	
Miri	2018	-	-	-	-	28.3	-	
	2019	-	-	-	-	27.7	-	
	2020	-	-	-	-	27.2	-	
Marudi	2018	-	-	-	-	-	-	
	2019	-	-	-	-	-	-	
	2020	-	-	-	-	19.1	-	
Limbang	2018	-	-	-	-	1.2	-	
	2019	-	-	-	-	0.7	-	
	2020	-	-	-	-	0.7	-	
Lawas	2018	-	-	-	-	-	-	
	2019	-	-	-	-	-	-	
	2020	-	-	-	-	-	-	

Sumber: Kementerian Pertanian dan Industri Makanan Malaysia
Source: Ministry of Agriculture and Food Industry Malaysia

Nota/ Note :
Mt Merujuk kepada Tan metrik
Refers to Metric tonnes

Jadual 92: Pengeluaran rempah-ratus mengikut daerah pentadbiran, Sarawak, 2018-2020 (samb.)*Table 92: Production of spices by administrative district, Sarawak, 2018-2020 (cont'd)*

								(Mt)
Daerah pentadbiran <i>Administrative district</i>	Tahun <i>Year</i>	Kayu manis <i>Cinnamon</i>	Ketumbar <i>Coriander</i>	Kunyit <i>Turmeric</i>	Lada hitam <i>Black pepper</i>	Lengkuas <i>Galangal</i>	Limau kasturi <i>Calamondin lime</i>	
Julau	2018	-	-	-	-	-	-	-
	2019	-	-	-	-	-	-	-
	2020	-	-	-	-	-	-	-
Sibu	2018	-	-	-	-	-	-	6.3
	2019	-	-	-	-	-	-	6.3
	2020	-	-	-	-	-	-	6.3
Dalat	2018	-	-	-	-	-	-	7.0
	2019	-	-	-	-	-	-	6.1
	2020	-	-	-	-	-	-	3.1
Mukah	2018	-	-	-	-	-	-	28.3
	2019	-	-	-	-	-	-	29.4
	2020	-	-	-	-	-	-	26.6
Kanowit	2018	-	-	-	-	-	-	29.0
	2019	-	-	-	-	-	-	29.0
	2020	-	-	-	-	-	-	29.0
Bintulu	2018	-	-	-	-	-	-	34.1
	2019	-	-	-	-	-	-	11.5
	2020	-	-	-	-	-	-	8.8
Tatau	2018	-	-	-	-	-	-	2.3
	2019	-	-	-	-	-	-	3.2
	2020	-	-	-	-	-	-	1.4
Kapit	2018	-	-	-	-	-	-	16.7
	2019	-	-	-	-	-	-	16.7
	2020	-	-	-	-	-	-	16.7
Song	2018	-	-	-	-	-	-	12.6
	2019	-	-	-	-	-	-	12.6
	2020	-	-	-	-	-	-	12.6
Belaga	2018	-	-	-	-	-	-	12.6
	2019	-	-	-	-	-	-	12.6
	2020	-	-	-	-	-	-	12.6
Miri	2018	-	-	-	-	-	-	11.9
	2019	-	-	-	-	-	-	11.4
	2020	-	-	-	-	-	-	8.8
Marudi	2018	-	-	-	-	-	-	-
	2019	-	-	-	-	-	-	-
	2020	-	-	-	-	-	-	-
Limbang	2018	-	-	-	-	-	-	13.7
	2019	-	-	-	-	-	-	10.7
	2020	-	-	-	-	-	-	10.7
Lawas	2018	-	-	-	-	-	-	10.6
	2019	-	-	-	-	-	-	13.6
	2020	-	-	-	-	-	-	13.6

Sumber: Kementerian Pertanian dan Industri Makanan Malaysia*Source: Ministry of Agriculture and Food Industry Malaysia***Nota/ Note :****Mt Merujuk kepada Tan metrik***Refers to Metric tonnes*

Jadual 92: Pengeluaran rempah-ratus mengikut daerah pentadbiran, Sarawak, 2018-2020 (samb.)*Table 92: Production of spices by administrative district, Sarawak, 2018-2020 (cont'd)*

							(Mt)
Daerah pentadbiran <i>Administrative district</i>	Tahun <i>Year</i>	Limau nipis <i>Lime</i>	Limau purut <i>Kaffir lime</i>	Pala <i>Nutmeg</i>	Selom	Serai <i>Lemon grass</i>	Jumlah <i>Total</i>
Julau	2018	-	-	-	-	-	44.0
	2019	-	-	-	-	-	44.0
	2020	-	-	-	-	-	44.0
Sibu	2018	-	-	-	-	-	34.6
	2019	-	-	-	-	-	34.7
	2020	-	-	-	-	-	34.6
Dalat	2018	5.4	-	-	-	-	23.3
	2019	-	-	-	-	-	14.4
	2020	2.9	-	-	-	-	14.6
Mukah	2018	2.0	-	-	-	-	32.3
	2019	3.5	-	-	-	-	34.9
	2020	3.1	-	-	-	-	31.7
Kanowit	2018	4.5	-	-	-	-	55.3
	2019	4.5	-	-	-	-	55.5
	2020	4.5	-	-	-	-	55.5
Bintulu	2018	12.0	-	-	-	-	73.8
	2019	3.3	-	-	-	-	14.8
	2020	1.8	-	-	-	-	10.6
Tatau	2018	0.9	-	-	-	-	5.2
	2019	-	-	-	-	-	5.5
	2020	-	-	-	-	-	1.6
Kapit	2018	-	-	-	-	-	160.2
	2019	-	-	-	-	-	159.3
	2020	-	-	-	-	-	156.9
Song	2018	-	-	-	-	-	41.6
	2019	-	-	-	-	-	41.6
	2020	-	-	-	-	-	41.6
Belaga	2018	-	-	-	-	-	360.8
	2019	-	-	-	-	-	360.3
	2020	-	-	-	-	-	360.3
Miri	2018	5.9	-	-	-	-	46.1
	2019	5.7	-	-	-	-	44.8
	2020	5.4	-	-	-	-	41.3
Marudi	2018	-	-	-	-	-	-
	2019	-	-	-	-	-	-
	2020	-	-	-	-	-	19.1
Limbang	2018	-	-	-	-	-	14.9
	2019	-	-	-	-	-	11.4
	2020	-	-	-	-	-	11.4
Lawas	2018	1.1	-	-	-	-	11.7
	2019	1.1	-	-	-	-	14.7
	2020	1.1	-	-	-	-	14.7

Sumber: Kementerian Pertanian dan Industri Makanan Malaysia*Source: Ministry of Agriculture and Food Industry Malaysia***Nota/ Note:****Mt Merujuk kepada Tan metrik***Refers to Metric tonnes*

Jadual 92: Pengeluaran rempah-ratus mengikut daerah pentadbiran, Sarawak, 2018-2020 (samb.)

Table 92: Production of spices by administrative district, Sarawak, 2018-2020 (cont'd)

								(Mt)
Daerah pentadbiran <i>Administrative district</i>	Tahun <i>Year</i>	Asam gelugor	Asam jawa <i>Tamarind</i>	Bunga kantan <i>Pink cone ginger</i>	Cengkih <i>Clove</i>	Halia <i>Ginger</i>	Kari <i>Curry</i>	
Matu	2018	-	-	-	-	10.5	-	
	2019	-	-	-	-	20.1	-	
	2020	-	-	-	-	19.9	-	
Asajaya	2018	-	-	-	-	-	-	
	2019	-	-	-	-	-	-	
	2020	-	-	-	-	-	-	
Pakan	2018	-	-	-	-	6.0	-	
	2019	-	-	-	-	6.0	-	
	2020	-	-	-	-	6.0	-	
Selangau	2018	-	-	-	-	142.1	-	
	2019	-	-	-	-	142.1	-	
	2020	-	-	-	-	142.1	-	
Tebedu	2018	-	-	-	-	7.8	-	
	2019	-	-	-	-	12.4	-	
	2020	-	-	-	-	11.4	-	
Pusa	2018	-	-	-	-	-	-	
	2019	-	-	-	-	-	-	
	2020	-	-	-	-	-	-	
Kabong	2018	-	-	-	-	-	-	
	2019	-	-	-	-	-	-	
	2020	-	-	-	-	-	-	
Tanjung Manis	2018	-	-	-	-	13.5	-	
	2019	-	-	-	-	0.8	-	
	2020	-	-	-	-	0.7	-	
Sebauh	2018	-	-	-	-	9.0	-	
	2019	-	-	-	-	9.0	-	
	2020	-	-	-	-	9.0	-	
Bukit Mabong	2018	-	-	-	-	129.6	-	
	2019	-	-	-	-	129.6	-	
	2020	-	-	-	-	129.8	-	
Subis	2018	-	-	-	-	24.7	-	
	2019	-	-	-	-	24.9	-	
	2020	-	-	-	-	25.4	-	
Beluru	2018	-	-	-	-	15.7	-	
	2019	-	-	-	-	15.7	-	
	2020	-	-	-	-	15.7	-	
Telang Usan	2018	-	-	-	-	6.0	-	
	2019	-	-	-	-	6.4	-	
	2020	-	-	-	-	3.0	-	

Sumber: Kementerian Pertanian dan Industri Makanan Malaysia

Source: Ministry of Agriculture and Food Industry Malaysia

Nota/ Note :

Mt Merujuk kepada Tan metrik

Refers to Metric tonnes

Jadual 92: Pengeluaran rempah-ratus mengikut daerah pentadbiran, Sarawak, 2018-2020 (samb.)*Table 92: Production of spices by administrative district, Sarawak, 2018-2020 (cont'd)*

								(Mt)
Daerah pentadbiran <i>Administrative district</i>	Tahun <i>Year</i>	Kayu manis <i>Cinnamon</i>	Ketumbar <i>Coriander</i>	Kunyit <i>Turmeric</i>	Lada hitam <i>Black pepper</i>	Lengkuas <i>Galangal</i>	Limau kasturi <i>Calamondin lime</i>	
Matu	2018	-	-	-	-	-	-	4.8
	2019	-	-	-	-	-	-	5.4
	2020	-	-	-	-	-	-	4.2
Asajaya	2018	-	-	-	-	-	-	33.5
	2019	-	-	-	-	-	-	61.2
	2020	-	-	-	-	-	-	323.8
Pakan	2018	-	-	-	-	-	-	-
	2019	-	-	-	-	-	-	-
	2020	-	-	-	-	-	-	-
Selangau	2018	-	-	-	-	-	-	-
	2019	-	-	-	-	-	-	-
	2020	-	-	-	-	-	-	-
Tebedu	2018	-	-	-	-	-	-	-
	2019	-	-	-	-	-	-	-
	2020	-	-	-	-	-	-	-
Pusa	2018	-	-	-	-	-	-	1.8
	2019	-	-	-	-	-	-	1.8
	2020	-	-	-	-	-	-	1.8
Kabong	2018	-	-	-	-	-	-	-
	2019	-	-	-	-	-	-	-
	2020	-	-	-	-	-	-	-
Tanjung Manis	2018	-	-	-	-	-	-	-
	2019	-	-	-	-	-	-	-
	2020	-	-	-	-	-	-	0.3
Sebauh	2018	-	-	-	-	-	-	-
	2019	-	-	-	-	-	-	-
	2020	-	-	-	-	-	-	-
Bukit Mabong	2018	-	-	-	-	-	-	11.5
	2019	-	-	-	-	-	-	11.5
	2020	-	-	-	-	-	-	11.5
Subis	2018	-	-	-	-	-	-	9.1
	2019	-	-	-	-	-	-	9.0
	2020	-	-	-	-	-	-	11.6
Beluru	2018	-	-	-	-	-	-	-
	2019	-	-	-	-	-	-	-
	2020	-	-	-	-	-	-	-
Telang Usan	2018	-	-	-	-	-	-	3.8
	2019	-	-	-	-	-	-	3.8
	2020	-	-	-	-	-	-	3.8

Sumber: Kementerian Pertanian dan Industri Makanan Malaysia*Source: Ministry of Agriculture and Food Industry Malaysia***Nota/ Note :****Mt Merujuk kepada Tan metrik***Refers to Metric tonnes*

Jadual 92: Pengeluaran rempah-ratus mengikut daerah pentadbiran, Sarawak, 2018-2020 (samb.)*Table 92: Production of spices by administrative district, Sarawak, 2018-2020 (cont'd)*

								(Mt)
Daerah pentadbiran <i>Administrative district</i>	Tahun <i>Year</i>	Limau nipis <i>Lime</i>	Limau purut <i>Kaffir lime</i>	Pala <i>Nutmeg</i>	Selom	Serai <i>Lemon grass</i>	Jumlah <i>Total</i>	
Matu	2018	1.2	-	-	-	-	16.5	
	2019	1.4	-	-	-	-	26.9	
	2020	1.0	-	-	-	-	25.1	
Asajaya	2018	17.7	-	-	-	-	51.2	
	2019	-	-	-	-	-	61.2	
	2020	0.4	-	-	-	-	324.2	
Pakan	2018	-	-	-	-	-	6.0	
	2019	-	-	-	-	-	6.0	
	2020	-	-	-	-	-	6.0	
Selangau	2018	-	-	-	-	-	142.1	
	2019	-	-	-	-	-	142.1	
	2020	-	-	-	-	-	142.1	
Tebedu	2018	-	-	-	-	-	7.8	
	2019	-	-	-	-	-	12.4	
	2020	-	-	-	-	-	11.4	
Pusa	2018	-	-	-	-	-	1.8	
	2019	-	-	-	-	-	1.8	
	2020	-	-	-	-	-	1.8	
Kabong	2018	-	-	-	-	-	-	
	2019	-	-	-	-	-	-	
	2020	-	-	-	-	-	-	
Tanjung Manis	2018	-	-	-	-	-	13.5	
	2019	-	-	-	-	-	0.8	
	2020	0.6	-	-	-	-	1.5	
Sebauh	2018	-	-	-	-	-	9.0	
	2019	-	-	-	-	-	9.0	
	2020	-	-	-	-	-	9.0	
Bukit Mabong	2018	-	-	-	-	-	141.1	
	2019	-	-	-	-	-	141.1	
	2020	-	-	-	-	-	141.3	
Subis	2018	2.0	-	-	-	-	35.8	
	2019	2.1	-	-	-	-	36.0	
	2020	2.4	-	-	-	-	39.4	
Beluru	2018	-	-	-	-	-	15.7	
	2019	-	-	-	-	-	15.7	
	2020	-	-	-	-	-	15.7	
Telang Usan	2018	3.5	-	-	-	-	13.3	
	2019	3.5	-	-	-	-	13.7	
	2020	3.5	-	-	-	-	10.3	

Sumber: Kementerian Pertanian dan Industri Makanan Malaysia
Source: Ministry of Agriculture and Food Industry Malaysia

Nota/ Note :**Mt Merujuk kepada Tan metrik***Refers to Metric tonnes*

Jadual 93: Pengeluaran buah-buahan utama mengikut daerah pentadbiran, Sarawak, 2018-2020

Table 93: Production of main fruits by administrative district, Sarawak, 2018-2020

(Mt)							
Daerah pentadbiran <i>Administrative district</i>	Tahun <i>Year</i>	Belimbing <i>Starfruit</i>	Betik <i>Papaya</i>	Cempedak	Ciku <i>Sapodilla</i>	Dokong	Duku
SARAWAK	2018	1,104.1	1,617.6	8,863.8	117.7	-	202.3
	2019	1,082.2	1,644.7	9,072.3	115.4	-	11.4
	2020	1,109.7	1,436.9	8,300.7	109.8	-	11.7
Kuching	2018	115.2	281.3	835.7	73.2	-	50.1
	2019	113.2	283.2	848.5	73.0	-	2.8
	2020	113.2	283.2	848.5	73.0	-	2.8
Bau	2018	65.1	192.0	577.6	-	-	48.3
	2019	70.7	196.0	590.1	-	-	-
	2020	58.9	81.0	221.6	-	-	-
Lundu	2018	-	-	-	-	-	-
	2019	0.5	34.3	204.6	-	-	-
	2020	1.0	28.3	187.4	-	-	-
Samarahan	2018	51.0	57.6	58.2	-	-	-
	2019	54.0	71.0	58.8	-	-	-
	2020	55.5	73.4	56.4	-	-	-
Serian	2018	28.4	230.2	996.6	1.0	-	-
	2019	28.4	218.2	992.5	1.0	-	-
	2020	28.4	222.7	1,038.0	-	-	-
Simunjan	2018	0.5	-	224.6	3.0	-	2.8
	2019	0.5	-	224.6	3.0	-	-
	2020	-	-	266.8	3.0	-	-
Sri Aman	2018	-	-	192.0	1.9	-	4.8
	2019	-	-	192.0	1.9	-	-
	2020	-	-	192.0	1.9	-	-
Lubok Antu	2018	5.7	3.2	217.9	-	-	-
	2019	5.8	3.2	217.9	-	-	-
	2020	-	-	15.0	-	-	-
Betong	2018	-	4.0	950.9	-	-	-
	2019	-	3.2	1,058.0	-	-	-
	2020	-	2.2	979.7	-	-	-
Saratok	2018	-	-	81.7	-	-	-
	2019	-	-	81.7	-	-	-
	2020	-	-	0.9	-	-	-
Sarikei	2018	154.0	212.2	95.1	3.5	-	4.2
	2019	154.0	212.2	94.9	3.5	-	0.8
	2020	154.0	212.2	94.8	3.5	-	0.8
Maradong	2018	34.0	24.0	58.0	-	-	-
	2019	34.0	24.0	58.0	-	-	-
	2020	34.0	24.0	58.0	-	-	-
Daro	2018	5.2	-	34.8	-	-	-
	2019	3.8	0.1	40.3	-	-	-
	2020	2.5	0.1	42.8	-	-	-

Sumber: Kementerian Pertanian dan Industri Makanan Malaysia
Source: Ministry of Agriculture and Food Industry Malaysia

Nota/ Note :

Mt Merujuk kepada Tan metrik
Refers to Metric tonnes

Jadual 93: Pengeluaran buah-buahan utama mengikut daerah pentadbiran, Sarawak, 2018-2020 (samb.)

Table 93: Production of main fruits by administrative district, Sarawak, 2018-2020 (cont'd)

								(Mt)
Daerah pentadbiran <i>Administrative district</i>	Tahun <i>Year</i>	Duku langsung	Durian	Jambu batu <i>Guava</i>	Langsat	Limau besar <i>Pomelo</i>	Limau manis <i>Sweet orange</i>	
SARAWAK	2018	-	34,649.7	1,312.1	10,162.3	1,131.7	5,273.4	
	2019	-	36,633.8	1,342.9	11,791.6	1,126.0	7,200.5	
	2020	-	35,735.8	1,440.5	11,289.2	1,040.1	6,948.7	
Kuching	2018	-	6,698.2	568.1	1,414.5	102.3	175.7	
	2019	-	6,786.1	569.8	1,426.5	100.8	241.5	
	2020	-	6,786.1	569.8	1,426.5	100.8	241.5	
Bau	2018	-	2,950.1	78.4	551.7	60.0	99.2	
	2019	-	2,992.4	78.4	556.4	60.0	105.0	
	2020	-	3,029.4	65.6	289.8	13.5	11.0	
Lundu	2018	-	-	-	-	-	-	
	2019	-	1,506.9	13.8	261.7	7.2	-	
	2020	-	1,406.1	13.8	246.7	3.9	-	
Samarahan	2018	-	218.4	52.0	2.4	6.5	-	
	2019	-	220.8	55.0	3.0	6.5	-	
	2020	-	212.4	66.0	2.5	6.5	-	
Serian	2018	-	4,291.9	274.0	1,284.7	17.6	202.1	
	2019	-	4,333.0	288.0	1,287.2	17.6	365.9	
	2020	-	4,770.5	351.5	1,657.6	18.3	365.9	
Simunjan	2018	-	973.9	1.5	91.8	-	32.4	
	2019	-	973.9	1.5	91.8	-	22.4	
	2020	-	980.4	3.0	162.9	-	33.3	
Sri Aman	2018	-	414.5	2.2	74.4	3.6	103.2	
	2019	-	414.5	2.2	74.4	3.6	135.4	
	2020	-	414.5	2.2	74.4	3.6	135.4	
Lubok Antu	2018	-	929.3	6.6	616.0	-	106.4	
	2019	-	929.3	6.6	616.0	-	106.4	
	2020	-	265.9	3.3	5.4	-	3.5	
Betong	2018	-	1,225.6	-	544.0	17.3	20.0	
	2019	-	1,382.8	-	709.5	4.5	126.0	
	2020	-	1,282.1	-	642.2	4.5	113.6	
Saratok	2018	-	76.1	-	3.6	-	-	
	2019	-	76.1	-	3.6	-	-	
	2020	-	4.5	0.3	0.5	-	-	
Sarikei	2018	-	748.9	86.6	127.0	127.9	12.8	
	2019	-	748.9	86.6	126.7	127.9	535.6	
	2020	-	782.3	81.0	128.0	119.1	517.1	
Maradong	2018	-	280.4	0.7	70.5	247.1	770.5	
	2019	-	280.4	0.7	70.5	247.1	1,380.5	
	2020	-	279.2	0.7	70.5	247.6	1,377.7	
Daro	2018	-	63.6	-	-	0.4	214.1	
	2019	-	37.5	-	-	-	206.1	
	2020	-	6.4	-	-	-	188.9	

Sumber: Kementerian Pertanian dan Industri Makanan Malaysia

Source: Ministry of Agriculture and Food Industry Malaysia

Nota/ Note :

Mt Merujuk kepada Tan metrik

Refers to Metric tonnes

Jadual 93: Pengeluaran buah-buahan utama mengikut daerah pentadbiran, Sarawak, 2018-2020 (samb.)

Table 93: Production of main fruits by administrative district, Sarawak, 2018-2020 (cont'd)

(Mt)

Daerah pentadbiran <i>Administrative district</i>	Tahun <i>Year</i>	Mangga <i>Mango</i>	Manggis <i>Mangosteen</i>	Buah naga <i>Dragon fruit</i>	Nenas <i>Pineapple</i>	Nangka <i>Jackfruit</i>	Pisang <i>Banana</i>
SARAWAK	2018	2,230.5	622.2	-	20,741.8	1,812.0	23,690.6
	2019	2,100.1	634.9	-	28,847.3	1,921.7	26,522.8
	2020	1,872.1	434.8	-	47,586.8	1,643.1	24,299.5
Kuching	2018	428.2	147.4	-	550.9	220.7	1,545.8
	2019	432.1	149.4	-	559.5	217.4	1,530.6
	2020	432.1	149.4	-	559.5	217.4	1,530.6
Bau	2018	49.1	255.3	-	813.1	267.0	1,249.3
	2019	51.7	257.8	-	838.2	267.0	1,260.3
	2020	36.4	60.8	-	959.7	46.4	866.4
Lundu	2018	4.3	-	-	11.8	0.8	15.0
	2019	68.8	6.1	-	132.2	36.2	174.5
	2020	67.9	6.1	-	130.2	31.4	167.3
Samarahan	2018	24.0	2.0	-	1,902.0	11.0	793.0
	2019	24.4	2.0	-	7,550.0	10.5	778.0
	2020	23.2	2.0	-	13,784.6	10.0	883.0
Serian	2018	202.4	112.1	-	198.9	165.5	1,787.2
	2019	194.3	112.3	-	202.7	164.8	1,765.9
	2020	199.0	117.8	-	1,373.5	172.6	953.5
Simunjan	2018	36.7	-	-	777.2	35.4	525.8
	2019	36.6	-	-	246.0	25.7	525.9
	2020	36.2	20.8	-	339.4	25.2	819.7
Sri Aman	2018	10.8	9.8	-	8.7	42.2	3.4
	2019	10.8	9.8	-	8.7	42.2	3.4
	2020	10.8	9.8	-	89.6	42.2	3.4
Lubok Antu	2018	84.5	24.0	-	38.0	38.0	132.0
	2019	84.4	24.1	-	38.0	38.0	132.0
	2020	9.6	-	-	9.0	3.9	5.0
Betong	2018	60.6	0.5	-	117.9	-	-
	2019	57.4	0.6	-	321.0	-	1,110.0
	2020	50.1	0.6	-	137.5	-	1,110.0
Saratok	2018	-	-	-	10.0	-	1.2
	2019	-	-	-	10.0	-	1.2
	2020	-	-	-	10.0	-	0.1
Sarikei	2018	96.1	1.8	-	100.4	12.5	843.7
	2019	96.1	1.8	-	100.4	12.4	843.7
	2020	86.3	1.8	-	100.4	12.4	792.3
Maradong	2018	13.6	1.6	-	3,005.0	12.0	786.5
	2019	13.6	1.6	-	3,005.0	12.0	786.5
	2020	13.3	1.6	-	5,475.0	12.0	786.5
Daro	2018	38.2	-	-	710.0	3.9	586.8
	2019	48.2	-	-	871.7	5.7	991.4
	2020	47.8	-	-	976.4	7.2	272.3

Sumber: Kementerian Pertanian dan Industri Makanan Malaysia

Source: Ministry of Agriculture and Food Industry Malaysia

Nota/ Note :

Mt Merujuk kepada Tan metrik

Refers to Metric tonnes

Jadual 93: Pengeluaran buah-buahan utama mengikut daerah pentadbiran, Sarawak, 2018-2020 (samb.)*Table 93: Production of main fruits by administrative district, Sarawak, 2018-2020 (cont'd)***(Mt)**

Daerah pentadbiran <i>Administrative district</i>	Tahun <i>Year</i>	Pulasan	Rambutan	Salak	Tembikai <i>Watermelon</i>	Jumlah <i>Total</i>
SARAWAK	2018	-	11,964.1	-	7,792.0	133,287.9
	2019	-	13,213.2	-	9,680.3	152,940.9
	2020	-	12,513.1	-	11,037.4	166,809.9
Kuching	2018	-	1,075.7	-	2,157.8	16,440.8
	2019	-	1,097.0	-	2,180.2	16,611.6
	2020	-	1,097.0	-	2,180.2	16,611.6
Bau	2018	-	242.3	-	-	7,498.5
	2019	-	242.4	-	-	7,566.4
	2020	-	228.0	-	-	5,968.5
Lundu	2018	-	6.3	-	36.0	74.2
	2019	-	301.9	-	1,848.0	4,596.7
	2020	-	288.7	-	3,822.0	6,400.8
Samarahan	2018	-	280.4	-	276.0	3,734.5
	2019	-	280.8	-	279.0	9,393.8
	2020	-	275.0	-	276.0	15,726.5
Serian	2018	-	1,226.2	-	145.4	11,164.2
	2019	-	1,233.1	-	145.4	11,350.3
	2020	-	1,240.6	-	145.4	12,655.3
Simunjan	2018	-	248.0	-	1,031.3	3,984.9
	2019	-	248.0	-	1,016.3	3,416.2
	2020	-	303.4	-	869.0	3,863.1
Sri Aman	2018	-	395.7	-	6.0	1,273.2
	2019	-	395.7	-	6.0	1,300.6
	2020	-	395.7	-	6.0	1,381.5
Lubok Antu	2018	-	395.1	-	97.5	2,694.2
	2019	-	395.1	-	97.5	2,694.3
	2020	-	13.1	-	1.5	335.2
Betong	2018	-	599.8	-	16.8	3,557.4
	2019	-	747.1	-	54.0	5,574.1
	2020	-	682.1	-	36.0	5,040.6
Saratok	2018	-	111.3	-	-	283.9
	2019	-	111.3	-	-	283.9
	2020	-	10.8	-	-	27.1
Sarikei	2018	-	228.0	-	551.6	3,406.3
	2019	-	227.9	-	551.6	3,925.0
	2020	-	228.4	-	546.5	3,860.9
Maradong	2018	-	248.1	-	-	5,552.0
	2019	-	248.1	-	-	6,162.0
	2020	-	246.8	-	-	8,626.9
Daro	2018	-	187.9	-	47.2	1,892.1
	2019	-	231.5	-	34.2	2,470.5
	2020	-	137.5	-	33.9	1,715.8

Sumber: Kementerian Pertanian dan Industri Makanan Malaysia*Source: Ministry of Agriculture and Food Industry Malaysia***Nota/ Note :****Mt Merujuk kepada Tan metrik***Refers to Metric tonnes*

Jadual 93: Pengeluaran buah-buahan utama mengikut daerah pentadbiran, Sarawak, 2018-2020 (samb.)

Table 93: Production of main fruits by administrative district, Sarawak, 2018-2020 (cont'd)

								(Mt)
Daerah pentadbiran <i>Administrative district</i>	Tahun <i>Year</i>	Belimbing <i>Starfruit</i>	Betik <i>Papaya</i>	Cempedak	Ciku <i>Sapodilla</i>	Dokong	Duku	
Julau	2018	5.1	22.2	218.2	-	-	-	
	2019	5.1	22.2	218.2	-	-	-	
	2020	5.1	22.2	218.2	-	-	-	
Sibu	2018	21.8	-	115.6	-	-	-	
	2019	21.1	9.7	115.7	-	-	-	
	2020	21.1	9.7	115.7	-	-	-	
Dalat	2018	-	0.9	33.5	-	-	-	
	2019	-	0.5	36.9	-	-	-	
	2020	-	0.3	30.5	-	-	-	
Mukah	2018	22.1	-	74.7	-	-	-	
	2019	23.5	-	80.7	-	-	1.6	
	2020	22.0	-	70.5	-	-	1.6	
Kanowit	2018	6.0	-	295.0	3.5	-	-	
	2019	6.0	-	295.0	3.5	-	-	
	2020	6.0	-	287.5	3.5	-	-	
Bintulu	2018	68.1	77.4	301.3	5.2	-	48.8	
	2019	44.6	55.0	147.7	6.0	-	-	
	2020	22.1	5.7	80.8	1.8	-	-	
Tatau	2018	-	-	111.7	3.8	-	-	
	2019	-	-	90.5	-	-	-	
	2020	-	-	1.1	-	-	-	
Kapit	2018	-	-	4.4	-	-	-	
	2019	-	-	4.5	0.6	-	1.8	
	2020	-	-	4.5	0.6	-	1.8	
Song	2018	-	-	158.2	-	-	-	
	2019	-	-	158.2	-	-	-	
	2020	-	-	158.2	-	-	-	
Belaga	2018	45.3	30.0	104.3	-	-	-	
	2019	45.3	30.0	104.3	-	-	-	
	2020	120.9	20.9	170.2	-	-	-	
Miri	2018	16.7	64.0	60.9	14.3	-	26.3	
	2019	16.7	64.0	61.1	14.3	-	-	
	2020	4.3	64.0	35.0	14.3	-	-	
Marudi	2018	270.3	133.5	699.6	-	-	-	
	2019	269.1	133.4	699.9	-	-	-	
	2020	258.1	129.8	697.4	-	-	-	
Limbang	2018	1.6	74.3	246.3	3.2	-	-	
	2019	1.6	74.2	277.6	3.5	-	-	
	2020	1.6	74.2	277.6	3.5	-	-	
Lawas	2018	21.4	8.1	350.1	-	-	-	
	2019	19.2	8.1	351.3	-	-	0.4	
	2020	30.7	8.2	379.5	-	-	1.2	

Sumber: Kementerian Pertanian dan Industri Makanan Malaysia

Source: Ministry of Agriculture and Food Industry Malaysia

Nota/ Note:

Mt Merujuk kepada Tan metrik

Refers to Metric tonnes

Jadual 93: Pengeluaran buah-buahan utama mengikut daerah pentadbiran, Sarawak, 2018-2020 (samb.)

Table 93: Production of main fruits by administrative district, Sarawak, 2018-2020 (cont'd)

								(Mt)
Daerah pentadbiran <i>Administrative district</i>	Tahun <i>Year</i>	Duku langsung	Durian	Jambu batu <i>Guava</i>	Langsat	Limau besar <i>Pomelo</i>	Limau manis <i>Sweet orange</i>	
Julau	2018	-	467.6	3.7	203.4	1.7	-	
	2019	-	467.7	3.7	203.3	1.7	-	
	2020	-	467.7	3.7	203.3	1.7	0.9	
Sibu	2018	-	407.9	18.4	56.3	373.0	962.8	
	2019	-	407.9	22.3	56.3	373.0	972.9	
	2020	-	407.9	22.3	56.3	373.0	1,012.1	
Dalat	2018	-	55.4	1.2	4.1	0.2	31.5	
	2019	-	47.9	1.0	4.2	0.3	23.3	
	2020	-	56.4	0.2	4.1	0.2	13.0	
Mukah	2018	-	129.3	-	13.0	-	69.4	
	2019	-	152.3	-	13.2	-	110.2	
	2020	-	146.0	-	12.7	-	110.0	
Kanowit	2018	-	920.7	-	589.2	54.0	87.5	
	2019	-	929.7	-	609.6	54.0	125.4	
	2020	-	925.9	-	609.6	47.5	125.4	
Bintulu	2018	-	486.8	22.0	165.8	29.8	238.5	
	2019	-	332.5	17.0	109.8	32.3	217.4	
	2020	-	245.0	6.0	74.3	21.7	146.7	
Tatau	2018	-	342.9	-	74.2	-	62.5	
	2019	-	317.0	-	35.8	-	69.0	
	2020	-	7.2	-	3.0	-	34.3	
Kapit	2018	-	22.0	-	65.0	0.8	37.3	
	2019	-	24.1	-	65.5	1.0	77.6	
	2020	-	24.1	-	65.5	1.0	77.0	
Song	2018	-	2,640.3	1.5	257.8	-	15.0	
	2019	-	2,640.3	1.5	257.8	-	15.0	
	2020	-	2,640.3	1.5	257.8	-	15.0	
Belaga	2018	-	1,153.5	78.4	162.4	-	3.0	
	2019	-	1,153.5	78.4	162.4	-	12.0	
	2020	-	975.6	136.9	284.3	-	88.4	
Miri	2018	-	315.6	13.5	97.4	13.0	29.4	
	2019	-	315.6	13.9	97.4	12.7	52.6	
	2020	-	118.8	11.3	29.3	4.6	46.6	
Marudi	2018	-	1,998.8	54.0	691.2	-	271.2	
	2019	-	1,998.9	53.6	1,607.2	-	280.9	
	2020	-	1,728.2	50.1	1,477.0	-	267.5	
Limbang	2018	-	1,147.8	-	393.5	2.8	179.0	
	2019	-	1,380.8	-	582.8	2.6	192.9	
	2020	-	1,380.8	-	582.8	2.6	192.9	
Lawas	2018	-	1,138.1	3.3	614.9	25.5	394.5	
	2019	-	1,147.8	3.3	594.0	24.5	499.0	
	2020	-	1,347.8	6.3	676.4	24.6	515.6	

Sumber: Kementerian Pertanian dan Industri Makanan Malaysia

Source: Ministry of Agriculture and Food Industry Malaysia

Nota/ Note :

Mt Merujuk kepada Tan metrik

Refers to Metric tonnes

Jadual 93: Pengeluaran buah-buahan utama mengikut daerah pentadbiran, Sarawak, 2018-2020 (samb.)

Table 93: Production of main fruits by administrative district, Sarawak, 2018-2020 (cont'd)

								(Mt)
Daerah pentadbiran <i>Administrative district</i>	Tahun <i>Year</i>	Mangga <i>Mango</i>	Manggis <i>Mangosteen</i>	Buah naga <i>Dragon fruit</i>	Nenas <i>Pineapple</i>	Nangka <i>Jackfruit</i>	Pisang <i>Banana</i>	
Julau	2018	15.4	21.9	-	15.0	1.6	47.4	
	2019	15.4	21.9	-	15.0	1.6	47.4	
	2020	15.4	21.9	-	15.0	1.6	47.4	
Sibu	2018	8.6	1.2	-	1,833.6	4.8	676.1	
	2019	8.6	1.2	-	-	4.8	675.1	
	2020	8.6	1.2	-	-	4.8	675.1	
Dalat	2018	20.0	-	-	1,617.4	3.2	102.4	
	2019	14.3	-	-	1,489.5	2.1	80.8	
	2020	10.3	-	-	2,602.0	1.0	52.4	
Mukah	2018	35.0	0.2	-	65.0	-	776.5	
	2019	37.8	0.2	-	76.3	-	945.1	
	2020	49.5	0.1	-	94.3	-	896.9	
Kanowit	2018	31.8	16.0	-	239.2	27.0	387.2	
	2019	31.8	16.1	-	239.2	27.0	387.3	
	2020	17.7	11.6	-	666.4	24.5	383.8	
Bintulu	2018	225.3	6.4	-	3,187.3	169.9	544.1	
	2019	86.9	5.4	-	1,629.3	153.1	236.3	
	2020	53.2	3.9	-	1,377.1	93.0	64.1	
Tatau	2018	64.2	-	-	311.0	-	376.9	
	2019	64.2	-	-	30.0	-	198.4	
	2020	-	-	-	14.7	-	7.6	
Kapit	2018	0.2	-	-	142.8	7.2	11.7	
	2019	0.3	-	-	157.8	6.4	13.1	
	2020	0.3	-	-	157.8	6.4	13.1	
Song	2018	8.4	4.8	-	188.0	7.2	60.7	
	2019	8.4	4.8	-	188.0	7.2	60.8	
	2020	8.4	4.8	-	188.0	7.2	60.8	
Belaga	2018	49.5	-	-	438.0	11.7	693.0	
	2019	49.5	-	-	438.0	116.8	693.0	
	2020	58.3	-	-	243.3	165.6	511.3	
Miri	2018	34.8	-	-	40.8	37.6	169.1	
	2019	34.8	-	-	40.3	37.6	169.1	
	2020	14.4	-	-	27.5	19.2	29.5	
Marudi	2018	198.6	-	-	75.0	346.5	317.0	
	2019	198.6	-	-	76.0	346.5	317.1	
	2020	190.4	-	-	76.1	339.4	228.0	
Limbang	2018	49.9	7.5	-	440.2	36.8	964.5	
	2019	49.7	7.6	-	453.7	36.0	1,021.1	
	2020	49.7	7.6	-	453.7	36.0	1,021.1	
Lawas	2018	49.1	-	-	221.4	2.4	448.9	
	2019	47.2	-	-	231.0	3.2	423.9	
	2020	47.6	-	-	387.2	2.4	457.2	

Sumber: Kementerian Pertanian dan Industri Makanan Malaysia
Source: Ministry of Agriculture and Food Industry Malaysia

Nota/ Note :

Mt Merujuk kepada Tan metrik
Refers to Metric tonnes

Jadual 93: Pengeluaran buah-buahan utama mengikut daerah pentadbiran, Sarawak, 2018-2020 (samb.)*Table 93: Production of main fruits by administrative district, Sarawak, 2018-2020 (cont'd)*

							(Mt)
Daerah pentadbiran <i>Administrative district</i>	Tahun <i>Year</i>	Pulasan	Rambutan	Salak	Tembikai <i>Watermelon</i>	Jumlah <i>Total</i>	
Julau	2018	-	253.9	-	-	1,277.1	
	2019	-	254.0	-	-	1,277.2	
	2020	-	254.0	-	-	1,278.1	
Sibu	2018	-	558.4	-	-	5,038.5	
	2019	-	558.5	-	-	3,227.1	
	2020	-	558.5	-	-	3,266.3	
Dalat	2018	-	262.8	-	45.5	2,178.1	
	2019	-	245.3	-	15.0	1,961.1	
	2020	-	190.8	-	16.4	2,977.6	
Mukah	2018	-	197.6	-	79.0	1,461.8	
	2019	-	205.3	-	97.0	1,743.2	
	2020	-	175.2	-	60.0	1,638.8	
Kanowit	2018	-	379.5	-	15.0	3,051.6	
	2019	-	379.4	-	20.0	3,124.0	
	2020	-	363.7	-	20.0	3,493.1	
Bintulu	2018	-	352.7	-	23.3	5,952.7	
	2019	-	188.3	-	20.7	3,282.3	
	2020	-	148.0	-	10.8	2,354.2	
Tatau	2018	-	203.1	-	6.9	1,557.2	
	2019	-	202.1	-	5.4	1,012.4	
	2020	-	3.8	-	-	71.7	
Kapit	2018	-	16.8	-	87.6	395.8	
	2019	-	18.5	-	84.5	455.7	
	2020	-	18.7	-	83.3	454.1	
Song	2018	-	427.2	-	15.0	3,784.1	
	2019	-	427.2	-	15.0	3,784.2	
	2020	-	431.7	-	15.0	3,788.7	
Belaga	2018	-	245.3	-	62.4	3,076.8	
	2019	-	245.3	-	62.4	3,190.9	
	2020	-	478.2	-	33.0	3,286.9	
Miri	2018	-	85.6	-	54.0	1,073.0	
	2019	-	85.6	-	54.0	1,069.7	
	2020	-	35.1	-	-	453.9	
Marudi	2018	-	868.9	-	28.0	5,952.6	
	2019	-	869.0	-	28.8	6,879.0	
	2020	-	824.2	-	25.2	6,291.4	
Limbang	2018	-	342.3	-	-	3,889.7	
	2019	-	351.0	-	-	4,435.1	
	2020	-	351.0	-	-	4,435.1	
Lawas	2018	-	130.8	-	22.9	3,431.4	
	2019	-	128.7	-	20.8	3,502.4	
	2020	-	137.6	-	27.0	4,049.3	

Sumber: Kementerian Pertanian dan Industri Makanan Malaysia
Source: Ministry of Agriculture and Food Industry Malaysia

Nota/ Note :

Mt Merujuk kepada Tan metrik
Refers to Metric tonnes

Jadual 93: Pengeluaran buah-buahan utama mengikut daerah pentadbiran, Sarawak, 2018-2020 (samb.)*Table 93: Production of main fruits by administrative district, Sarawak, 2018-2020 (cont'd)*

							(Mt)
Daerah pentadbiran <i>Administrative district</i>	Tahun <i>Year</i>	Belimbing <i>Starfruit</i>	Betik <i>Papaya</i>	Cempedak	Ciku <i>Sapodilla</i>	Dokong	Duku
Matu	2018	5.3	38.3	32.1	0.4	-	-
	2019	4.3	37.7	30.0	0.4	-	-
	2020	2.1	15.0	24.6	-	-	-
Asajaya	2018	34.0	66.5	23.8	1.4	-	-
	2019	34.0	66.6	26.9	1.4	-	-
	2020	34.0	66.5	24.5	1.4	-	-
Pakan	2018	-	-	80.0	-	-	-
	2019	-	-	80.1	-	-	-
	2020	-	-	80.1	-	-	-
Selangau	2018	-	-	36.1	0.3	-	-
	2019	-	-	35.9	0.3	-	-
	2020	-	-	35.9	0.3	-	-
Tebedu	2018	-	-	20.2	-	-	0.6
	2019	-	-	20.2	-	-	-
	2020	-	-	21.7	-	-	-
Pusa	2018	0.1	0.4	105.4	-	-	-
	2019	0.1	0.4	105.8	3.0	-	-
	2020	0.1	0.4	99.8	-	-	-
Kabong	2018	3.5	-	158.2	3.0	-	-
	2019	3.5	-	158.2	-	-	-
	2020	3.5	-	164.5	3.0	-	-
Tanjung Manis	2018	-	-	0.8	-	-	-
	2019	-	0.1	0.2	-	-	-
	2020	-	0.1	3.6	-	-	-
Sebauh	2018	-	-	571.2	-	-	-
	2019	-	-	571.5	-	-	-
	2020	-	-	571.5	-	-	-
Bukit Mabong	2018	-	3.0	17.5	-	-	6.0
	2019	-	3.0	17.5	-	-	4.0
	2020	-	2.9	15.2	-	-	3.5
Subis	2018	21.2	18.0	329.0	-	-	10.4
	2019	21.2	17.6	329.3	-	-	-
	2020	23.1	17.6	334.5	-	-	-
Beluru	2018	-	-	13.2	-	-	-
	2019	-	-	13.2	-	-	-
	2020	-	-	13.8	-	-	-
Telang Usan	2018	102.5	76.5	379.4	-	-	-
	2019	102.0	76.8	380.0	-	-	-
	2020	107.5	72.3	382.4	-	-	-

Sumber: Kementerian Pertanian dan Industri Makanan Malaysia*Source: Ministry of Agriculture and Food Industry Malaysia***Nota/ Note :****Mt Merujuk kepada Tan metrik***Refers to Metric tonnes*

Jadual 93: Pengeluaran buah-buahan utama mengikut daerah pentadbiran, Sarawak, 2018-2020 (samb.)*Table 93: Production of main fruits by administrative district, Sarawak, 2018-2020 (cont'd)*

								(Mt)
Daerah pentadbiran <i>Administrative district</i>	Tahun <i>Year</i>	Duku langsung	Durian	Jambu batu <i>Guava</i>	Langsat	Limau besar <i>Pomelo</i>	Limau manis <i>Sweet orange</i>	
Matu	2018	-	28.5	7.3	-	6.3	109.2	
	2019	-	14.6	6.8	-	6.8	36.8	
	2020	-	47.9	4.2	-	3.4	25.5	
Asajaya	2018	-	144.0	22.0	7.6	6.8	271.3	
	2019	-	168.9	22.1	7.6	6.8	284.9	
	2020	-	168.9	22.1	6.1	6.8	281.3	
Pakan	2018	-	268.0	-	64.3	-	0.9	
	2019	-	268.0	-	64.5	-	9.9	
	2020	-	269.0	-	64.7	-	9.0	
Selangau	2018	-	102.0	0.3	99.2	12.5	12.0	
	2019	-	102.5	0.3	99.2	12.5	20.0	
	2020	-	102.3	0.3	99.2	12.5	20.0	
Tebedu	2018	-	86.5	0.4	3.9	-	0.6	
	2019	-	140.9	0.4	4.2	-	0.3	
	2020	-	220.1	0.4	5.5	-	-	
Pusa	2018	-	70.4	0.3	0.7	-	143.9	
	2019	-	70.4	0.3	0.1	-	233.8	
	2020	-	70.4	6.3	0.1	0.9	233.8	
Kabong	2018	-	268.2	6.3	149.8	0.9	199.0	
	2019	-	268.3	6.3	149.8	0.9	199.0	
	2020	-	268.3	-	149.8	-	199.0	
Tanjung Manis	2018	-	-	-	-	-	0.2	
	2019	-	-	-	0.0	-	0.9	
	2020	-	1.0	-	-	-	-	
Sebauh	2018	-	271.4	-	69.5	4.9	146.9	
	2019	-	271.5	-	69.0	4.9	158.3	
	2020	-	271.5	-	69.0	4.9	158.3	
Bukit Mabong	2018	-	50.5	-	5.1	-	9.0	
	2019	-	50.5	-	5.1	-	9.0	
	2020	-	90.2	-	5.6	-	8.0	
Subis	2018	-	1,497.1	4.9	1,191.3	13.0	184.9	
	2019	-	1,496.9	4.9	1,191.3	13.0	247.7	
	2020	-	1,636.1	7.2	1,247.9	13.7	247.7	
Beluru	2018	-	233.3	4.5	67.2	2.6	25.0	
	2019	-	233.3	4.5	67.2	2.6	70.0	
	2020	-	252.6	4.5	67.2	2.0	72.5	
Telang Usan	2018	-	1,532.2	-	334.9	1.2	52.5	
	2019	-	1,549.4	-	507.0	1.2	57.0	
	2020	-	1,646.0	-	530.7	1.2	60.3	

Sumber: Kementerian Pertanian dan Industri Makanan Malaysia*Source: Ministry of Agriculture and Food Industry Malaysia***Nota/ Note :****Mt Merujuk kepada Tan metrik***Refers to Metric tonnes*

Jadual 93: Pengeluaran buah-buahan utama mengikut daerah pentadbiran, Sarawak, 2018-2020 (samb.)*Table 93: Production of main fruits by administrative district, Sarawak, 2018-2020 (cont'd)*

							(Mt)
Daerah pentadbiran <i>Administrative district</i>	Tahun <i>Year</i>	Mangga <i>Mango</i>	Manggis <i>Mangosteen</i>	Buah naga <i>Dragon fruit</i>	Nenas <i>Pineapple</i>	Nangka <i>Jackfruit</i>	Pisang <i>Banana</i>
Matu	2018	68.5	0.6	-	269.2	27.5	294.4
	2019	14.3	1.6	-	237.0	27.5	194.4
	2020	13.5	-	-	188.3	22.4	165.7
Asajaya	2018	26.0	-	-	972.5	42.4	6,201.2
	2019	22.6	-	-	750.2	42.7	7,525.1
	2020	17.1	-	-	1,000.2	42.6	7,804.1
Pakan	2018	7.4	3.0	-	-	-	1.0
	2019	7.4	3.0	-	-	-	1.0
	2020	7.4	4.1	-	-	-	1.0
Selangau	2018	-	0.1	-	40.0	-	124.2
	2019	-	0.1	-	40.0	-	124.2
	2020	-	0.1	-	40.0	-	124.2
Tebedu	2018	0.4	3.2	-	46.2	17.1	1.5
	2019	0.4	5.0	-	55.0	17.1	2.1
	2020	0.4	6.0	-	424.8	17.7	2.7
Pusa	2018	198.5	-	-	219.0	14.4	832.3
	2019	198.5	-	-	6,627.3	14.4	831.6
	2020	198.5	-	-	9,362.1	14.4	831.6
Kabong	2018	15.5	-	-	130.0	19.5	313.0
	2019	15.5	-	-	130.0	19.5	313.0
	2020	15.5	-	-	130.0	19.5	313.0
Tanjung Manis	2018	0.4	-	-	13.3	-	3.1
	2019	0.5	-	-	18.0	-	283.2
	2020	-	-	-	54.6	0.8	198.1
Sebauh	2018	17.1	-	-	157.0	12.7	125.0
	2019	17.6	-	-	156.5	12.5	124.8
	2020	17.6	-	-	156.5	12.5	124.8
Bukit Mabong	2018	1.2	-	-	134.3	21.5	84.0
	2019	1.2	-	-	134.3	21.6	84.0
	2020	1.1	-	-	129.9	21.6	84.7
Subis	2018	40.0	2.8	-	187.0	67.2	1,642.4
	2019	40.0	2.8	-	187.0	67.2	1,642.0
	2020	44.4	2.8	-	1,563.5	81.6	1,751.1
Beluru	2018	-	-	-	-	-	17.5
	2019	-	-	-	-	-	17.5
	2020	-	-	-	-	-	78.0
Telang Usan	2018	16.2	-	-	1,514.7	124.8	205.8
	2019	16.2	-	-	1,564.5	125.0	208.1
	2020	20.1	-	-	4,289.0	128.2	182.1

Sumber: Kementerian Pertanian dan Industri Makanan Malaysia*Source: Ministry of Agriculture and Food Industry Malaysia***Nota/ Note :****Mt Merujuk kepada Tan metrik***Refers to Metric tonnes*

Jadual 93: Pengeluaran buah-buahan utama mengikut daerah pentadbiran, Sarawak, 2018-2020 (samb.)*Table 93: Production of main fruits by administrative district, Sarawak, 2018-2020 (cont'd)*

							(Mt)
Daerah pentadbiran <i>Administrative district</i>	Tahun <i>Year</i>	Pulasan	Rambutan	Salak	Tembikai <i>Watermelon</i>	Jumlah <i>Total</i>	
Matu	2018	-	338.1	-	100.5	1,326.2	
	2019	-	153.2	-	58.4	823.7	
	2020	-	112.6	-	56.6	681.8	
Asajaya	2018	-	89.0	-	1,615.5	9,524.0	
	2019	-	114.4	-	1,718.8	10,793.0	
	2020	-	118.2	-	1,740.8	11,334.6	
Pakan	2018	-	49.9	-	10.0	484.5	
	2019	-	49.9	-	10.0	493.8	
	2020	-	51.4	-	10.0	496.7	
Selangau	2018	-	40.2	-	-	466.9	
	2019	-	40.4	-	-	475.4	
	2020	-	40.4	-	-	475.2	
Tebedu	2018	-	2.6	-	-	183.2	
	2019	-	2.9	-	-	248.5	
	2020	-	3.6	-	-	702.9	
Pusa	2018	-	166.8	-	25.9	1,778.1	
	2019	-	1,219.6	-	25.2	9,330.5	
	2020	-	1,219.6	-	26.0	12,064.0	
Kabong	2018	-	366.1	-	989.0	2,622.0	
	2019	-	366.1	-	989.0	2,619.1	
	2020	-	351.1	-	704.0	2,321.2	
Tanjung Manis	2018	-	4.7	-	2.9	25.4	
	2019	-	3.8	-	0.1	306.8	
	2020	-	9.9	-	3.2	271.3	
Sebauh	2018	-	158.2	-	9.6	1,543.5	
	2019	-	158.1	-	9.6	1,554.3	
	2020	-	158.1	-	9.6	1,554.3	
Bukit Mabong	2018	-	39.6	-	70.8	442.5	
	2019	-	39.6	-	70.8	440.6	
	2020	-	120.5	-	63.4	546.6	
Subis	2018	-	441.9	-	162.6	5,813.7	
	2019	-	441.8	-	162.6	5,865.3	
	2020	-	480.1	-	216.6	7,667.9	
Beluru	2018	-	11.9	-	-	375.2	
	2019	-	11.9	-	-	420.2	
	2020	-	16.4	-	-	507.0	
Telang Usan	2018	-	685.4	-	-	5,026.1	
	2019	-	693.4	-	-	5,280.6	
	2020	-	713.6	-	-	8,133.4	

Sumber: Kementerian Pertanian dan Industri Makanan Malaysia
Source: Ministry of Agriculture and Food Industry Malaysia

Nota/ Note :**Mt Merujuk kepada Tan metrik***Refers to Metric tonnes*

Jadual 94: Pengeluaran akuakultur air tawar mengikut daerah pentadbiran dan sistem ternakan, Sarawak, 2018-2020*Table 94: Freshwater aquaculture production by administrative district and culture system, Sarawak, 2018-2020*

Daerah pentadbiran <i>Administrative district</i>	Tahun <i>Year</i>	Jumlah <i>Total</i>	Kolam <i>Ponds</i>	Bekas lombong <i>Ex-mining pools</i>	Sangkar <i>Cages</i>	Tangki simen <i>Cement tanks</i>	Tangki kanvas <i>Canvas tanks</i>	Kandang ikan <i>Pen culture</i>	Estet ikan <i>Fish estate</i>
SARAWAK	2018	3,530.8	3,080.1	-	435.1	15.6	-	-	-
	2019	5,557.1	4,154.1	-	1,262.0	141.0	-	-	-
	2020	9,478.8	8,025.1	-	1,288.5	165.1	-	-	-

Sumber: Jabatan Perikanan Malaysia
Source: Department of Fisheries Malaysia

Jadual 95: Pengeluaran akuakultur air payau mengikut daerah pentadbiran dan sistem ternakan, Sarawak, 2018-2020*Table 95: Brackishwater aquaculture production by administrative district and culture system, Sarawak, 2018-2020*

Daerah pentadbiran <i>Administrative district</i>	Tahun <i>Year</i>	Jumlah <i>Total</i>	Kolam <i>Ponds</i>	Sangkar <i>Cages</i>	Tangki air payau <i>Brackishwater tanks</i>	Kandang air payau <i>Brackishwater pen culture</i>	Sistem kerang- kerangan <i>Shellfish system</i>	Rumpai laut <i>Sea weeds</i>
SARAWAK	2018	3,913.6	3,817.9	88.9	-	0.9	6.0	-
	2019	5,689.4	5,465.0	219.3	-	0.7	4.5	-
	2020	6,700.2	6,570.2	129.1	-	0.8	0.1	-

Sumber: Jabatan Perikanan Malaysia
Source: Department of Fisheries Malaysia

Jadual 96: Statistik utama sektor perlombongan dan pengkuarian mengikut daerah pentadbiran, Sarawak, 2015*Table 96: Principal statistics of mining and quarrying sector by administrative district, Sarawak, 2015*

Daerah pentadbiran <i>Administrative district</i>	Bilangan pertubuhan <i>Number of establishments</i>	Nilai output kasar <i>Value of gross output</i>	Nilai input perantaraan <i>Value of intermediate input</i>	Nilai ditambah <i>Value added</i>	Bilangan pekerja <i>Number of persons engaged</i>	Gaji & upah yang dibayar <i>Salaries & wages paid</i>	Nilai harta tetap <i>Value of fixed assets</i>
		(RM'000)	(RM'000)	(RM'000)		(RM'000)	(RM'000)
SARAWAK	83	42,862,356	7,298,654	35,563,702	11,773	1,581,978	29,531,679
Kuching	27	21,072,231	3,557,307	17,514,924	4,992	906,940	5,430,522
Bau ^a	7	46,990	22,729	24,261	254	9,004	19,071
Sri Aman ^b	3	31,380	17,483	13,897	80	2,746	9,809
Sibu	7	29,568	13,102	16,466	139	4,044	25,985
Mukah	5	290,923	216,847	74,076	940	29,260	113,742
Bintulu ^c	13	4,768,733	857,632	3,911,102	1,490	192,630	16,698,177
Miri	15	16,474,327	2,532,322	13,942,005	2,896	407,160	7,129,151
Marudi	3	125,547	65,787	59,759	924	28,247	101,689
Limbang	3	22,657	15,445	7,212	58	1,948	3,532

Sumber: Jabatan Perangkaan Malaysia
Source: Department of Statistics Malaysia

Nota/ Notes:

^a **Termasuk Lundu dan Samarahan**
Includes Lundu and Samarahan

^b **Termasuk Lubok Antu**
Includes Lubok Antu

^c **Termasuk Tatau dan Kapit**
Includes Tatau and Kapit

Jadual 97: Statistik utama sektor pembuatan mengikut daerah pentadbiran, Sarawak, 2015*Table 97: Principal statistics of manufacturing sector by administrative district, Sarawak, 2015*

Daerah pentadbiran <i>Administrative district</i>	Bilangan pertubuhan <i>Number of establishments</i>	Nilai output kasar <i>Value of gross output</i>	Nilai input perantaraan <i>Value of intermediate input</i>	Nilai ditambah <i>Value added</i>	Bilangan pekerja <i>Number of persons engaged</i>	Gaji & upah yang dibayar <i>Salaries & wages paid</i>	Nilai harta tetap <i>Value of fixed assets</i>
		(RM'000)	(RM'000)	(RM'000)		(RM'000)	(RM'000)
SARAWAK	2,573	102,552,112	69,057,939	33,494,173	99,280	2,666,633	31,651,640
Kuching	980	14,868,738	11,874,392	2,994,346	30,680	809,369	3,912,661
Bau	33	45,046	31,642	13,404	312	5,801	17,208
Lundu	29	129,773	106,022	23,751	243	5,295	23,583
Samarahan (Muara Tuang)	57	411,631	356,909	54,722	994	19,745	74,928
Serian (Ulu Sadong)	48	102,711	93,200	9,510	267	4,581	40,254
Simunjan (Hilir Sadong)	9	67,855	60,426	7,429	95	1,156	22,586
Sri Aman (Simanggang)	40	19,369	12,546	6,823	261	3,474	4,690
Lubok Antu ^a	3	70	37	33	8	-	6
Betong (Saribas)	16	11,836	8,849	2,988	149	2,842	3,150
Saratok (Kalaka)	12	181,377	166,379	14,998	216	4,928	12,584
Sarikei	101	307,919	247,371	60,548	894	13,566	86,214
Maradong (Binatang)	22	16,117	11,464	4,653	218	2,663	7,500
Daro	46	58,907	45,197	13,710	393	6,431	22,088
Sibu	484	3,876,537	3,051,456	825,081	15,663	328,793	1,159,383
Dalat ^b	3	3,391	2,164	1,227	31	456	117
Mukah	19	2,116,098	1,613,333	502,764	3,763	85,835	1,233,953
Kanowit	7	76,360	67,390	8,970	284	3,371	11,187
Bintulu	198	70,736,739	43,379,090	27,357,649	25,255	918,084	23,032,126
Tatau	5	136,190	120,650	15,540	168	3,878	26,919
Kapit	16	215,046	162,990	52,057	938	22,084	45,249
Miri	346	8,988,627	7,498,700	1,489,927	17,559	410,929	1,879,999
Marudi	8	13,946	13,179	767	71	1,161	13,321
Limbang	37	40,233	28,176	12,057	336	5,195	8,142
Lawas	28	119,127	101,735	17,392	305	4,730	11,909
Matu	9	308	226	82	27	186	38
Asa Jaya	15	8,162	4,416	3,747	150	2,081	1,842

Sumber: Jabatan Perangkaan Malaysia
Source: Department of Statistics Malaysia

Nota/ Notes:

^a **Termasuk Julau**
Includes Julau

^b **Termasuk Selangau**
Includes Selangau

Jadual 98: Nilai pelaburan projek pembuatan yang diluluskan mengikut daerah pentadbiran, Sarawak, 2018-2020
Table 98: Value of approved investment manufacturing project by administrative district, Sarawak, 2018-2020

(RM'000)

Daerah pentadbiran <i>Administrative district</i>	Tahun <i>Year</i>	Jumlah pelaburan <i>Total of investment</i>	Pelaburan domestik <i>Domestic investment</i>	Pelaburan asing <i>Foreign investment</i>
SARAWAK	2018	8,659,740	6,400,629	2,259,111
	2019	2,582,543	837,403	1,745,140
	2020	15,730,486	477,925	15,252,562
Kuching	2018	2,297,530	58,751	2,238,779
	2019	1,238,369	72,030	1,166,339
	2020	415,977	411,191	4,786
Bau	2018	n.a	n.a	n.a
	2019	n.a	n.a	n.a
	2020	n.a	n.a	n.a
Lundu	2018	n.a	n.a	n.a
	2019	n.a	n.a	n.a
	2020	n.a	n.a	n.a
Samarahan	2018	n.a	n.a	n.a
	2019	n.a	n.a	n.a
	2020	n.a	n.a	n.a
Serian	2018	n.a	n.a	n.a
	2019	n.a	n.a	n.a
	2020	n.a	n.a	n.a
Simunjan	2018	n.a	n.a	n.a
	2019	n.a	n.a	n.a
	2020	n.a	n.a	n.a
Sri Aman	2018	n.a	n.a	n.a
	2019	n.a	n.a	n.a
	2020	n.a	n.a	n.a
Lubok Antu	2018	n.a	n.a	n.a
	2019	n.a	n.a	n.a
	2020	n.a	n.a	n.a
Betong	2018	n.a	n.a	n.a
	2019	n.a	n.a	n.a
	2020	n.a	n.a	n.a
Saratok	2018	n.a	n.a	n.a
	2019	n.a	n.a	n.a
	2020	n.a	n.a	n.a
Sarikei	2018	n.a	n.a	n.a
	2019	n.a	n.a	n.a
	2020	n.a	n.a	n.a
Maradong	2018	n.a	n.a	n.a
	2019	n.a	n.a	n.a
	2020	n.a	n.a	n.a
Daro	2018	n.a	n.a	n.a
	2019	n.a	n.a	n.a
	2020	n.a	n.a	n.a

Sumber: Lembaga Pembangunan Pelaburan Malaysia
Source: Malaysian Investment Development Authority

Nota/ Notes :

Hasil tambah mungkin berbeza kerana pembundaran

The added total may differs due to rounding

n.a - Data tidak tersedia/ berkenaan

Data is not available/ applicable

Jadual 98: Nilai pelaburan projek pembuatan yang diluluskan mengikut daerah pentadbiran, Sarawak, 2018-2020 (samb.)

Table 98: Value of approved investment manufacturing project by administrative district, Sarawak, 2018-2020 (cont'd)

(RM'000)

Daerah pentadbiran <i>Administrative district</i>	Tahun <i>Year</i>	Jumlah pelaburan <i>Total of investment</i>	Pelaburan domestik <i>Domestic investment</i>	Pelaburan asing <i>Foreign investment</i>
Julau	2018	n.a	n.a	n.a
	2019	n.a	n.a	n.a
	2020	n.a	n.a	n.a
Sibu	2018	2,210	2,210	-
	2019	29,251	24,469	4,783
	2020	-	-	-
Dalat	2018	n.a	n.a	n.a
	2019	n.a	n.a	n.a
	2020	n.a	n.a	n.a
Mukah	2018	n.a	n.a	n.a
	2019	n.a	n.a	n.a
	2020	n.a	n.a	n.a
Kanowit	2018	n.a	n.a	n.a
	2019	n.a	n.a	n.a
	2020	n.a	n.a	n.a
Bintulu	2018	6,330,000	6,309,668	20,332
	2019	1,298,409	729,109	569,300
	2020	15,287,457	39,682	15,247,776
Tatau	2018	n.a	n.a	n.a
	2019	n.a	n.a	n.a
	2020	n.a	n.a	n.a
Kapit	2018	n.a	n.a	n.a
	2019	n.a	n.a	n.a
	2020	n.a	n.a	n.a
Song	2018	n.a	n.a	n.a
	2019	n.a	n.a	n.a
	2020	n.a	n.a	n.a
Belaga	2018	n.a	n.a	n.a
	2019	n.a	n.a	n.a
	2020	n.a	n.a	n.a
Miri	2018	5,000	5,000	-
	2019	-	-	-
	2020	27,052	27,052	-
Marudi	2018	n.a	n.a	n.a
	2019	n.a	n.a	n.a
	2020	n.a	n.a	n.a
Limbang	2018	n.a	n.a	n.a
	2019	n.a	n.a	n.a
	2020	n.a	n.a	n.a
Lawas	2018	n.a	n.a	n.a
	2019	n.a	n.a	n.a
	2020	n.a	n.a	n.a

Sumber: Lembaga Pembangunan Pelaburan Malaysia
Source: Malaysian Investment Development Authority

Nota/ Notes :

Hasil tambah mungkin berbeza kerana pembundaran

The added total may differs due to rounding

n.a - Data tidak tersedia/ berkenaan

Data is not available/ applicable

Jadual 98: Nilai pelaburan projek pembuatan yang diluluskan mengikut daerah pentadbiran, Sarawak, 2018-2020 (samb.)

Table 98: Value of approved investment manufacturing project by administrative district, Sarawak, 2018-2020 (cont'd)

(RM'000)

Daerah pentadbiran <i>Administrative district</i>	Tahun <i>Year</i>	Jumlah pelaburan <i>Total of investment</i>	Pelaburan domestik <i>Domestic investment</i>	Pelaburan asing <i>Foreign investment</i>
Matu	2018	n.a	n.a	n.a
	2019	n.a	n.a	n.a
	2020	n.a	n.a	n.a
Asajaya	2018	n.a	n.a	n.a
	2019	n.a	n.a	n.a
	2020	n.a	n.a	n.a
Pakan	2018	n.a	n.a	n.a
	2019	n.a	n.a	n.a
	2020	n.a	n.a	n.a
Selangau	2018	n.a	n.a	n.a
	2019	n.a	n.a	n.a
	2020	n.a	n.a	n.a
Tebedu	2018	n.a	n.a	n.a
	2019	n.a	n.a	n.a
	2020	n.a	n.a	n.a
Pusa	2018	n.a	n.a	n.a
	2019	n.a	n.a	n.a
	2020	n.a	n.a	n.a
Kabong	2018	n.a	n.a	n.a
	2019	n.a	n.a	n.a
	2020	n.a	n.a	n.a
Tanjung Manis	2018	25,000	25,000	-
	2019	16,514	11,796	4,718
	2020	-	-	-
Sebauh	2018	n.a	n.a	n.a
	2019	n.a	n.a	n.a
	2020	n.a	n.a	n.a
Bukit Mabong	2018	n.a	n.a	n.a
	2019	n.a	n.a	n.a
	2020	n.a	n.a	n.a
Subis	2018	n.a	n.a	n.a
	2019	n.a	n.a	n.a
	2020	n.a	n.a	n.a
Beluru	2018	n.a	n.a	n.a
	2019	n.a	n.a	n.a
	2020	n.a	n.a	n.a
Telang Usan	2018	n.a	n.a	n.a
	2019	n.a	n.a	n.a
	2020	n.a	n.a	n.a

Sumber: Lembaga Pembangunan Pelaburan Malaysia

Source: Malaysian Investment Development Authority

Nota/ Notes :

Hasil tambah mungkin berbeza kerana pembundaran

The added total may differs due to rounding

n.a - Data tidak tersedia/ berkenaan

Data is not available/ applicable

Jadual 99: Nilai pelaburan projek pembuatan yang diluluskan mengikut industri, Sarawak, 2018-2020

Table 99: Value of approved investment manufacturing project by industry, Sarawak, 2018-2020

(RM'000)				
Industri <i>Industry</i>	Tahun <i>Year</i>	Jumlah pelaburan <i>Total of investment</i>	Pelaburan domestik <i>Domestic investment</i>	Pelaburan asing <i>Foreign investment</i>
JUMLAH	2018	8,659,740	6,400,629	2,259,111
TOTAL	2019	2,582,543	837,403	1,745,140
	2020	15,730,486	477,925	15,252,562
Pembuatan Makanan	2018	-	-	-
<i>Food Manufacturing</i>	2019	4,228	4,163	65
	2020	-	-	-
Minuman dan Tembakau	2018	-	-	-
<i>Beverages and Tobacco</i>	2019	-	-	-
	2020	-	-	-
Tekstil dan Produk Tekstil	2018	-	-	-
<i>Textiles and Textile Products</i>	2019	-	-	-
	2020	-	-	-
Kulit dan Produk Kulit	2018	-	-	-
<i>Leather and Leather Products</i>	2019	-	-	-
	2020	-	-	-
Kayu dan Produk Kayu	2018	-	-	-
<i>Wood and Wood Products</i>	2019	43,028	33,592	9,436
	2020	100,447	39,682	60,766
Perabot dan Peralatan	2018	2,210	2,210	-
<i>Furniture and Fixtures</i>	2019	-	-	-
	2020	74,122	-	74,122
Kertas, Percetakan dan Penerbitan	2018	-	-	-
<i>Paper, Printing and Publishing</i>	2019	-	-	-
	2020	-	-	-
Kimia dan Produk Kimia	2018	17,425	17,425	-
<i>Chemical and Chemical Products</i>	2019	598,265	-	598,265
	2020	606,286	-	606,286
Produk Petroleum (termasuk Petrokimi)	2018	5,732,000	5,732,000	-
<i>Petroleum Products (including Petrochemi</i>	2019	637	350	287
	2020	-	-	-
Produk Getah	2018	-	-	-
<i>Rubber Products</i>	2019	-	-	-
	2020	27,848	27,848	-

Sumber: Lembaga Pembangunan Pelaburan Malaysia
Source: Malaysian Investment Development Authority

Nota/ Note :

Hasil tambah mungkin berbeza kerana pembundaran

The added total may differs due to rounding

Jadual 99: Nilai pelaburan projek pembuatan yang diluluskan mengikut industri, Sarawak, 2018-2020 (samb.)

Table 99: Value of approved investment manufacturing project by industry, Sarawak, 2018-2020 (cont'd)

(RM'000)				
Industri <i>Industry</i>	Tahun <i>Year</i>	Jumlah pelaburan <i>Total of investment</i>	Pelaburan domestik <i>Domestic investment</i>	Pelaburan asing <i>Foreign investment</i>
Produk Plastik <i>Plastic Products</i>	2018	-	-	-
	2019	-	-	-
	2020	24,576	24,576	-
Produk Mineral dan Bukan Logam <i>Non-Metallic Mineral Products</i>	2018	43,440	43,440	-
	2019	-	-	-
	2020	740,926	30,926	710,000
Produk Logam Asas <i>Basic Metal Products</i>	2018	2,836,779	577,668	2,259,111
	2019	-	-	-
	2020	13,817,665	16,277	13,801,388
Produk Logam Fabrik <i>Fabricated Metal Products</i>	2018	-	-	-
	2019	-	-	-
	2020	15,798	15,798	-
Jentera dan Peralatan <i>Machinery and Equipment</i>	2018	-	-	-
	2019	732,144	732,144	-
	2020	19,000	19,000	-
Produk Elektrikal dan Elektronik <i>Electronics and Electrical Products</i>	2018	-	-	-
	2019	1,152,946	15,859	1,137,087
	2020	-	-	-
Peralatan Pengangkutan <i>Transport Equipment</i>	2018	27,886	27,886	-
	2019	51,295	51,295	-
	2020	303,818	303,818	-
Peralatan Sainifik dan Mengukur <i>Scientific and Measuring Equipment</i>	2018	-	-	-
	2019	-	-	-
	2020	-	-	-
Gas Asli <i>Natural Gas</i>	2018	-	-	-
	2019	-	-	-
	2020	-	-	-
Pelbagai <i>Miscellaneous</i>	2018	-	-	-
	2019	-	-	-
	2020	-	-	-

Sumber: Lembaga Pembangunan Pelaburan Malaysia

Source: Malaysian Investment Development Authority

Nota/ Note :

Hasil tambah mungkin berbeza kerana pembundaran

The added total may differs due to rounding

Jadual 100: Nilai pelaburan projek pembuatan yang diluluskan oleh penyertaan asing mengikut negara, Sarawak, 2018-2020

Table 100: Investment value of manufacturing projects approved by foreign participation by country, Sarawak, 2018-2020

(RM'000)			
Negara Country	2018	2019	2020
Jumlah Total	2,259,111	1,745,140	15,252,562
<i>Belgium</i>	-	-	-
<i>Netherlands</i>	-	-	-
<i>Hong Kong</i>	-	-	-
<i>Republic of Korea</i>	2,238,779	569,300	1,302,000
<i>Singapore</i>	20,332	2,607	-
<i>Sweden</i>	-	-	-
<i>Thailand</i>	-	-	-
<i>United Kingdom</i>	-	-	-
<i>China</i>	-	944,129	13,862,610
<i>Japan</i>	-	197,152	-
<i>Germany</i>	-	26,645	-
<i>British Virgin Islands</i>	-	5,308	73,300
<i>France</i>	-	-	9,500
<i>Switzerland</i>	-	-	4,786
Lain-lain Others	-	-	366

Sumber: Lembaga Pembangunan Pelaburan Malaysia
Source: Malaysian Investment Development Authority

Nota/ Note :

Hasil tambah mungkin berbeza kerana pembundaran

The added total may differs due to rounding

Jadual 101: Bilangan usahawan Satu Daerah Satu Industri mengikut daerah pentadbiran dan bidang kraf, Sarawak, 2018-2020
 Table 101: Number of Satu Daerah Satu Industri entrepreneurs by administrative district and craft fields, Sarawak, 2018-2020

Daerah pentadbiran <i>Administrative district</i>	Tahun <i>Year</i>	Jumlah <i>Total</i>	Aneka <i>Variety</i>	Aneka kraf <i>Craft various</i>	Hasil rimba <i>Jungle products</i>	Hasil tanah <i>Crops</i>	Logam <i>Metals</i>	Tekstil <i>Textiles</i>
SARAWAK	2018	102	-	-	19	-	43	40
	2019	102	-	-	19	-	43	40
	2020	102	-	-	19	-	43	40
Kuching	2018	n.a	n.a	n.a	n.a	n.a	n.a	n.a
	2019	n.a	n.a	n.a	n.a	n.a	n.a	n.a
	2020	n.a	n.a	n.a	n.a	n.a	n.a	n.a
Bau	2018	n.a	n.a	n.a	n.a	n.a	n.a	n.a
	2019	n.a	n.a	n.a	n.a	n.a	n.a	n.a
	2020	n.a	n.a	n.a	n.a	n.a	n.a	n.a
Lundu	2018	n.a	n.a	n.a	n.a	n.a	n.a	n.a
	2019	n.a	n.a	n.a	n.a	n.a	n.a	n.a
	2020	n.a	n.a	n.a	n.a	n.a	n.a	n.a
Samarahan	2018	n.a	n.a	n.a	n.a	n.a	n.a	n.a
	2019	n.a	n.a	n.a	n.a	n.a	n.a	n.a
	2020	n.a	n.a	n.a	n.a	n.a	n.a	n.a
Serian	2018	2	-	-	2	-	-	-
	2019	2	-	-	2	-	-	-
	2020	2	-	-	2	-	-	-
Simunjan	2018	n.a	n.a	n.a	n.a	n.a	n.a	n.a
	2019	n.a	n.a	n.a	n.a	n.a	n.a	n.a
	2020	n.a	n.a	n.a	n.a	n.a	n.a	n.a
Sri Aman	2018	n.a	n.a	n.a	n.a	n.a	n.a	n.a
	2019	n.a	n.a	n.a	n.a	n.a	n.a	n.a
	2020	n.a	n.a	n.a	n.a	n.a	n.a	n.a
Lubok Antu	2018	n.a	n.a	n.a	n.a	n.a	n.a	n.a
	2019	n.a	n.a	n.a	n.a	n.a	n.a	n.a
	2020	n.a	n.a	n.a	n.a	n.a	n.a	n.a
Betong	2018	n.a	n.a	n.a	n.a	n.a	n.a	n.a
	2019	n.a	n.a	n.a	n.a	n.a	n.a	n.a
	2020	n.a	n.a	n.a	n.a	n.a	n.a	n.a
Saratok	2018	n.a	n.a	n.a	n.a	n.a	n.a	n.a
	2019	n.a	n.a	n.a	n.a	n.a	n.a	n.a
	2020	n.a	n.a	n.a	n.a	n.a	n.a	n.a
Sarikei	2018	n.a	n.a	n.a	n.a	n.a	n.a	n.a
	2019	n.a	n.a	n.a	n.a	n.a	n.a	n.a
	2020	n.a	n.a	n.a	n.a	n.a	n.a	n.a
Maradong	2018	n.a	n.a	n.a	n.a	n.a	n.a	n.a
	2019	n.a	n.a	n.a	n.a	n.a	n.a	n.a
	2020	n.a	n.a	n.a	n.a	n.a	n.a	n.a
Daro	2018	n.a	n.a	n.a	n.a	n.a	n.a	n.a
	2019	n.a	n.a	n.a	n.a	n.a	n.a	n.a
	2020	n.a	n.a	n.a	n.a	n.a	n.a	n.a

Sumber: Perbadanan Kemajuan Kraftangan Malaysia
 Source: Malaysian Handicraft Development Corporation

Nota/ Note :

n.a - Data tidak tersedia/ berkenaan
Data is not available/ applicable

Jadual 101: Bilangan usahawan Satu Daerah Satu Industri mengikut daerah pentadbiran dan bidang kraf, Sarawak, 2018-2020 (samb.)
 Table 101: Number of Satu Daerah Satu Industri entrepreneurs by administrative district and craft fields, Sarawak, 2018-2020 (cont'd)

Daerah pentadbiran Administrative district	Tahun Year	Jumlah Total	Aneka Variety	Aneka kraf Craft various	Hasil rimba Jungle products	Hasil tanah Crops	Logam Metals	Tekstil Textiles
Julau	2018	n.a	n.a	n.a	n.a	n.a	n.a	n.a
	2019	n.a	n.a	n.a	n.a	n.a	n.a	n.a
	2020	n.a	n.a	n.a	n.a	n.a	n.a	n.a
Sibu	2018	10	-	-	-	-	10	-
	2019	10	-	-	-	-	10	-
	2020	10	-	-	-	-	10	-
Dalat	2018	n.a	n.a	n.a	n.a	n.a	n.a	n.a
	2019	n.a	n.a	n.a	n.a	n.a	n.a	n.a
	2020	n.a	n.a	n.a	n.a	n.a	n.a	n.a
Mukah	2018	14	-	-	2	-	-	12
	2019	14	-	-	2	-	-	12
	2020	14	-	-	2	-	-	12
Kanowit	2018	n.a	n.a	n.a	n.a	n.a	n.a	n.a
	2019	n.a	n.a	n.a	n.a	n.a	n.a	n.a
	2020	n.a	n.a	n.a	n.a	n.a	n.a	n.a
Bintulu	2018	8	-	-	8	-	-	-
	2019	8	-	-	8	-	-	-
	2020	8	-	-	8	-	-	-
Tatau	2018	n.a	n.a	n.a	n.a	n.a	n.a	n.a
	2019	n.a	n.a	n.a	n.a	n.a	n.a	n.a
	2020	n.a	n.a	n.a	n.a	n.a	n.a	n.a
Kapit	2018	28	-	-	-	-	-	28
	2019	28	-	-	-	-	-	28
	2020	28	-	-	-	-	-	28
Song	2018	n.a	n.a	n.a	n.a	n.a	n.a	n.a
	2019	n.a	n.a	n.a	n.a	n.a	n.a	n.a
	2020	n.a	n.a	n.a	n.a	n.a	n.a	n.a
Belaga	2018	n.a	n.a	n.a	n.a	n.a	n.a	n.a
	2019	n.a	n.a	n.a	n.a	n.a	n.a	n.a
	2020	n.a	n.a	n.a	n.a	n.a	n.a	n.a
Miri	2018	n.a	n.a	n.a	n.a	n.a	n.a	n.a
	2019	n.a	n.a	n.a	n.a	n.a	n.a	n.a
	2020	n.a	n.a	n.a	n.a	n.a	n.a	n.a
Marudi	2018	n.a	n.a	n.a	n.a	n.a	n.a	n.a
	2019	n.a	n.a	n.a	n.a	n.a	n.a	n.a
	2020	n.a	n.a	n.a	n.a	n.a	n.a	n.a
Limbang	2018	10	-	-	-	-	10	-
	2019	10	-	-	-	-	10	-
	2020	10	-	-	-	-	10	-
Lawas	2018	20	-	-	-	-	20	-
	2019	20	-	-	-	-	20	-
	2020	20	-	-	-	-	20	-

Sumber: Perbadanan Kemajuan Kraftangan Malaysia
 Source: Malaysian Handicraft Development Corporation

Nota/ Note :

n.a - Data tidak tersedia/ berkenaan

Data is not available/ applicable

Jadual 101: Bilangan usahawan Satu Daerah Satu Industri mengikut daerah pentadbiran dan bidang kraf, Sarawak, 2018-2020 (samb.)

Table 101 : Number of Satu Daerah Satu Industri entrepreneurs by administrative district and craft fields, Sarawak, 2018-2020 (cont'd)

Daerah pentadbiran <i>Administrative district</i>	Tahun <i>Year</i>	Jumlah <i>Total</i>	Aneka <i>Variety</i>	Aneka kraf <i>Craft various</i>	Hasil rimba <i>Jungle products</i>	Hasil tanah <i>Crops</i>	Logam <i>Metals</i>	Tekstil <i>Textiles</i>
Matu	2018	n.a	n.a	n.a	n.a	n.a	n.a	n.a
	2019	n.a	n.a	n.a	n.a	n.a	n.a	n.a
	2020	n.a	n.a	n.a	n.a	n.a	n.a	n.a
Asajaya	2018	10	-	-	7	-	3	-
	2019	10	-	-	7	-	3	-
	2020	10	-	-	7	-	3	-
Pakan	2018	n.a	n.a	n.a	n.a	n.a	n.a	n.a
	2019	n.a	n.a	n.a	n.a	n.a	n.a	n.a
	2020	n.a	n.a	n.a	n.a	n.a	n.a	n.a
Selangau	2018	n.a	n.a	n.a	n.a	n.a	n.a	n.a
	2019	n.a	n.a	n.a	n.a	n.a	n.a	n.a
	2020	n.a	n.a	n.a	n.a	n.a	n.a	n.a
Tebedu	2018	n.a	n.a	n.a	n.a	n.a	n.a	n.a
	2019	n.a	n.a	n.a	n.a	n.a	n.a	n.a
	2020	n.a	n.a	n.a	n.a	n.a	n.a	n.a
Pusa	2018	n.a	n.a	n.a	n.a	n.a	n.a	n.a
	2019	n.a	n.a	n.a	n.a	n.a	n.a	n.a
	2020	n.a	n.a	n.a	n.a	n.a	n.a	n.a
Kabong	2018	n.a	n.a	n.a	n.a	n.a	n.a	n.a
	2019	n.a	n.a	n.a	n.a	n.a	n.a	n.a
	2020	n.a	n.a	n.a	n.a	n.a	n.a	n.a
Tanjung Manis	2018	n.a	n.a	n.a	n.a	n.a	n.a	n.a
	2019	n.a	n.a	n.a	n.a	n.a	n.a	n.a
	2020	n.a	n.a	n.a	n.a	n.a	n.a	n.a
Sebauh	2018	n.a	n.a	n.a	n.a	n.a	n.a	n.a
	2019	n.a	n.a	n.a	n.a	n.a	n.a	n.a
	2020	n.a	n.a	n.a	n.a	n.a	n.a	n.a
Bukit Mabong	2018	n.a	n.a	n.a	n.a	n.a	n.a	n.a
	2019	n.a	n.a	n.a	n.a	n.a	n.a	n.a
	2020	n.a	n.a	n.a	n.a	n.a	n.a	n.a
Subis	2018	n.a	n.a	n.a	n.a	n.a	n.a	n.a
	2019	n.a	n.a	n.a	n.a	n.a	n.a	n.a
	2020	n.a	n.a	n.a	n.a	n.a	n.a	n.a
Beluru	2018	n.a	n.a	n.a	n.a	n.a	n.a	n.a
	2019	n.a	n.a	n.a	n.a	n.a	n.a	n.a
	2020	n.a	n.a	n.a	n.a	n.a	n.a	n.a
Telang Usan	2018	n.a	n.a	n.a	n.a	n.a	n.a	n.a
	2019	n.a	n.a	n.a	n.a	n.a	n.a	n.a
	2020	n.a	n.a	n.a	n.a	n.a	n.a	n.a
Lawas	2018	n.a	n.a	n.a	n.a	n.a	n.a	n.a
	2019	n.a	n.a	n.a	n.a	n.a	n.a	n.a
	2020	n.a	n.a	n.a	n.a	n.a	n.a	n.a

Sumber: Perbadanan Kemajuan Kraftangan Malaysia
Source: Malaysian Handicraft Development Corporation

Nota/ Note :

n.a - Data tidak tersedia/ berkenaan
Data is not available/ applicable

Jadual 102: Statistik utama sektor pembinaan mengikut daerah pentadbiran, Sarawak, 2015*Table 102: Principal statistics of construction sector by administrative district, Sarawak, 2015*

Daerah pentadbiran <i>Administrative district</i>	Bilangan pertubuhan <i>Number of establishments</i>	Nilai output kasar <i>Value of gross output</i>	Nilai input perantara <i>Value of intermediate input</i>	Nilai ditambah <i>Value added</i>	Bilangan pekerja <i>Number of persons engaged</i>	Gaji & upah yang dibayar <i>Salaries & wages paid</i>	Nilai harta tetap <i>Value of fixed assets</i>
		(RM'000)	(RM'000)	(RM'000)		(RM'000)	(RM'000)
SARAWAK	1,818	12,159,350	7,511,248	4,648,102	89,289	2,379,386	1,546,406
Kuching	566	5,341,388	3,103,486	2,237,902	41,254	1,049,508	592,673
Bau	6	50,777	36,199	14,578	523	9,955	9,007
Lundu	13	8,607	4,913	3,693	146	2,177	1,347
Samarahan-Muara Tuang	20	113,688	68,263	45,425	1,003	20,565	10,584
Serian-Ulu Sadong	32	84,636	48,434	36,201	980	16,699	11,706
Simunjan-Hilir Sadong	12	124,103	72,983	51,120	966	23,826	10,644
Sri Aman-Simanggang	63	130,115	84,268	45,848	1,244	25,119	19,606
Lubok Antu	10	14,837	8,715	6,122	180	3,368	788
Betong-Saribas	33	125,204	81,289	43,915	963	25,342	3,853
Saratok-Kalaka	27	24,679	15,070	9,610	271	4,628	3,539
Sarikei	84	204,558	125,641	78,917	2,765	45,734	33,790
Maradong-Binatang	19	20,026	13,720	6,306	260	3,598	5,065
Daro	40	23,750	15,934	7,815	476	4,777	1,913
Julau	14	2,926	2,038	888	113	489	228
Sibu	243	932,625	622,215	310,409	7,382	162,859	115,340
Dalat	9	3,230	2,077	1,153	64	525	486
Mukah	24	425,905	250,684	175,220	2,443	83,269	82,107
Kanowit	12	3,506	2,193	1,313	80	615	391
Bintulu	211	2,858,340	1,836,643	1,021,697	16,392	597,050	323,545
Song ^a	7	11,645	7,607	4,038	155	1,774	620
Kapit	26	88,766	60,476	28,290	699	13,432	27,029
Belaga	7	2,670	1,882	787	45	368	632
Miri	235	1,482,327	994,071	488,256	9,881	268,499	279,624
Marudi	4	4,977	3,132	1,845	61	1,098	1,412
Limbang	24	44,673	30,177	14,495	326	7,391	6,697
Lawas	29	16,858	9,654	7,204	270	3,956	2,941
Matu	21	2,495	1,674	821	106	347	249
Asa Jaya	8	6,398	4,520	1,877	88	1,267	509
Pakan	7	1,593	1,123	471	46	313	52
Selangau	12	4,051	2,166	1,885	107	841	31

Sumber: Jabatan Perangkaan Malaysia
Source: Department of Statistics Malaysia

Nota/ Note:

^a Termasuk Tatau
Includes Tatau

Jadual 103: Statistik utama sektor perkhidmatan mengikut daerah pentadbiran, Sarawak, 2015*Table 103: Principal statistics of services sector by administrative district, Sarawak, 2015*

Daerah pentadbiran <i>Administrative district</i>	Bilangan pertubuhan <i>Number of establishments</i>	Nilai output kasar <i>Value of gross output</i>	Nilai input perantaraan <i>Value of intermediate input</i>	Nilai ditambah <i>Value added</i>	Bilangan pekerja <i>Number of persons engaged</i>	Gaji & upah yang dibayar <i>Salaries & wages paid</i>	Nilai harta tetap <i>Value of fixed assets</i>
		(RM'000)	(RM'000)	(RM'000)		(RM'000)	(RM'000)
SARAWAK	56,295	37,626,303	16,431,546	21,194,757	280,004	5,946,905	36,583,240
Kuching	23,066	18,958,217	8,016,205	10,942,013	122,168	2,762,369	16,349,038
Bau	945	156,997	58,008	98,989	2,899	39,088	32,116
Lundu	596	72,817	28,189	44,628	1,560	14,022	23,444
Samarahan	1,094	266,479	130,876	135,603	4,166	58,450	84,755
Serian	1,541	246,130	104,134	141,996	3,930	40,100	55,794
Simunjan (Hilir Sadong)	529	27,194	10,733	16,461	1,066	5,596	3,896
Sri Aman (Simanggang)	850	181,304	69,261	112,044	2,877	31,301	65,081
Lubok Antu	279	40,359	18,591	21,768	663	4,739	10,552
Betong (Saribas)	640	108,012	44,201	63,811	1,848	17,251	32,880
Saratok (Kalaka)	664	111,250	39,183	72,067	1,681	11,815	36,806
Sarikei	1,416	385,563	159,058	226,504	5,353	71,158	208,124
Meradong	436	51,721	20,902	30,820	1,150	10,878	9,508
Daro	476	46,831	20,923	25,909	1,198	8,909	9,985
Julau	91	13,800	4,309	9,492	254	3,420	1,924
Sibu	7,676	4,867,307	2,087,791	2,779,516	39,713	857,140	2,705,959
Dalat	194	33,742	10,828	22,914	521	7,195	7,307
Mukah	501	138,768	52,978	85,790	1,936	28,101	89,777
Kanowit	224	31,829	11,190	20,639	543	5,766	7,070
Bintulu	4,035	3,651,064	1,696,572	1,954,492	24,870	573,762	3,122,595
Tatau	239	30,268	16,351	13,917	651	6,837	3,357
Kapit	544	118,764	45,652	73,112	1,963	20,278	20,383
Song	95	11,534	2,497	9,037	222	1,136	414
Belaga	93	684,197	270,478	413,720	493	19,066	7,576,044
Miri	6,829	6,788,377	3,242,738	3,545,639	48,324	1,239,328	5,860,213
Marudi	534	93,537	37,978	55,559	1,650	17,735	84,795
Limbang	1,093	228,573	98,946	129,627	3,798	50,909	88,243
Lawas	739	157,033	67,423	89,610	2,443	26,458	56,353
Matu	235	10,014	3,125	6,889	491	1,367	809
Asajaya	453	51,392	22,483	28,909	988	7,376	30,478
Pakan	45	5,221	1,800	3,421	122	604	1,200
Selangau	143	58,008	38,145	19,863	463	4,751	4,337

Sumber: Jabatan Perangkaan Malaysia
Source: Department of Statistics Malaysia

Jadual 104: Statistik utama industri bekalan elektrik, gas, wap & pendingin udara mengikut daerah pentadbiran, Sarawak, 2015
Table 104: Principal statistics of electricity, gas, steam & air conditioning supply industry by administrative district, Sarawak, 2015

Daerah pentadbiran <i>Administrative district</i>	Bilangan pertubuhan <i>Number of establishments</i>	Nilai output kasar <i>Value of gross output</i>	Nilai input perantaraan <i>Value of intermediate input</i>	Nilai ditambah <i>Value added</i>	Bilangan pekerja <i>Number of persons engaged</i>	Gaji & upah yang dibayar <i>Salaries & wages paid</i>	Nilai harta tetap <i>Value of fixed assets</i>
		(RM'000)	(RM'000)	(RM'000)		(RM'000)	(RM'000)
SARAWAK	23	3,592,431	1,796,005	1,796,426	4,531	221,943	16,278,217
Kuching	9	2,902,272	1,521,795	1,380,476	4,092	201,201	8,684,676
Bau	-	-	-	-	-	-	-
Lundu	-	-	-	-	-	-	-
Samarahan	-	-	-	-	-	-	-
Serian	-	-	-	-	-	-	-
Simunjan (Hilir Sadong)	-	-	-	-	-	-	-
Sri Aman (Simanggang)	-	-	-	-	-	-	-
Lubok Antu	-	-	-	-	-	-	-
Betong (Saribas)	-	-	-	-	-	-	-
Saratok (Kalaka)	-	-	-	-	-	-	-
Sarikei ^a	4	2,026	829	1,197	25	656	539
Meradong	-	-	-	-	-	-	-
Daro	-	-	-	-	-	-	-
Julau	-	-	-	-	-	-	-
Dalat	-	-	-	-	-	-	-
Mukah	-	-	-	-	-	-	-
Kanowit	-	-	-	-	-	-	-
Bintulu ^b	5	676,878	268,776	408,101	297	17,952	7,577,252
Tatau	-	-	-	-	-	-	-
Song	-	-	-	-	-	-	-
Miri ^c	5	11,256	4,605	6,651	117	2,134	15,750
Marudi	-	-	-	-	-	-	-
Lawas	-	-	-	-	-	-	-
Matu	-	-	-	-	-	-	-
Asajaya	-	-	-	-	-	-	-
Pakan	-	-	-	-	-	-	-
Selangau	-	-	-	-	-	-	-

Sumber: Jabatan Perangkaan Malaysia
 Source: Department of Statistics Malaysia

Nota/ Notes:

^a **Termasuk Sibul**
Includes Sibul

^b **Termasuk Kapit dan Belaga**
Includes Kapit and Belaga

^c **Termasuk Limbang**
Includes Limbang

Jadual 105: Statistik utama industri bekalan air, pembetungan, pengurusan sisa & aktiviti pemulihan mengikut daerah pentadbiran, Sarawak, 2015

Table 105: Principal statistics of water supply, sewerage, waste management & remediation activities industry by administrative district, Sarawak, 2015

Daerah pentadbiran <i>Administrative district</i>	Bilangan pertubuhan <i>Number of establishments</i>	Nilai output kasar <i>Value of gross output</i> (RM'000)	Nilai input perantaraan <i>Value of intermediate input</i> (RM'000)	Nilai ditambah <i>Value added</i> (RM'000)	Bilangan pekerja <i>Number of persons engaged</i>	Gaji & upah yang dibayar <i>Salaries & wages paid</i> (RM'000)	Nilai harta tetap <i>Value of fixed assets</i> (RM'000)
SARAWAK	43	367,011	161,355	205,656	1,855	56,116	312,947
Kuching ^a	13	128,452	74,023	54,429	732	25,063	54,965
Bau	-	-	-	-	-	-	-
Lundu	-	-	-	-	-	-	-
Serian	-	-	-	-	-	-	-
Simunjan (Hilir Sadong)	-	-	-	-	-	-	-
Sri Aman (Simanggang)	6	1,654	683	970	31	301	634
Lubok Antu	-	-	-	-	-	-	-
Betong (Saribas)	-	-	-	-	-	-	-
Saratok (Kalaka)	-	-	-	-	-	-	-
Sarikei ^b	8	34,273	19,844	14,429	289	6,008	68,025
Daro	-	-	-	-	-	-	-
Julau	-	-	-	-	-	-	-
Dalat	-	-	-	-	-	-	-
Mukah	-	-	-	-	-	-	-
Kanowit	-	-	-	-	-	-	-
Bintulu ^c	7	19,663	13,735	5,928	93	1,821	14,854
Tatau	-	-	-	-	-	-	-
Song	-	-	-	-	-	-	-
Belaga	-	-	-	-	-	-	-
Miri ^d	9	182,970	53,070	129,900	710	22,922	174,469
Marudi	-	-	-	-	-	-	-
Lawas	-	-	-	-	-	-	-
Matu	-	-	-	-	-	-	-
Asajaya	-	-	-	-	-	-	-
Pakan	-	-	-	-	-	-	-
Selangau	-	-	-	-	-	-	-

Sumber: Jabatan Perangkaan Malaysia
Source: Department of Statistics Malaysia

Nota/ Notes:

^a **Termasuk Samarahan**
Includes Samarahan

^b **Termasuk Maradong dan Sibul**
Includes Maradong and Sibul

^c **Termasuk Kapit**
Includes Kapit

^d **Termasuk Limbang**
Includes Limbang

Jadual 106: Statistik utama industri perdagangan borong & runcit mengikut daerah pentadbiran, Sarawak, 2015

Table 106: Principal statistics of wholesale & retail trade industry by administrative district, Sarawak, 2015

Daerah pentadbiran <i>Administrative district</i>	Bilangan pertubuhan <i>Number of establishments</i>	Nilai output kasar <i>Value of gross output</i>	Nilai input perantaraan <i>Value of intermediate input</i>	Nilai ditambah <i>Value added</i>	Bilangan pekerja <i>Number of persons engaged</i>	Gaji & upah yang dibayar <i>Salaries & wages paid</i>	Nilai harta tetap <i>Value of fixed assets</i>
		(RM'000)	(RM'000)	(RM'000)		(RM'000)	(RM'000)
SARAWAK	30,087	13,847,706	5,108,276	8,739,431	115,283	2,269,733	3,652,104
Kuching	11,887	7,406,326	2,674,543	4,731,783	47,878	1,012,721	1,754,453
Bau	605	46,278	14,873	31,404	1,572	16,036	14,580
Lundu	375	35,235	10,730	24,505	910	8,302	12,538
Samarahan	594	80,698	27,549	53,148	1,985	26,205	28,307
Serian	1,030	129,888	48,006	81,882	2,260	24,420	27,661
Simunjan (Hilir Sadong)	363	9,030	2,516	6,514	672	2,283	1,646
Sri Aman (Simanggang)	489	95,075	27,353	67,722	1,553	19,727	35,151
Lubok Antu	130	17,986	6,413	11,572	261	2,573	4,706
Betong (Saribas)	359	58,966	19,003	39,964	961	10,148	14,620
Saratok (Kalaka)	497	79,146	22,763	56,384	1,103	6,975	22,979
Sarikei	691	169,658	61,354	108,303	2,416	35,676	60,606
Meradong	221	21,866	6,467	15,400	581	6,101	3,759
Daro	304	14,153	4,079	10,074	602	2,521	943
Julau	50	8,625	2,311	6,313	145	2,221	1,534
Sibu	3,813	2,391,953	914,357	1,477,596	17,607	413,662	755,496
Dalat	108	11,890	1,531	10,359	230	2,893	1,241
Mukah	274	58,454	15,993	42,461	871	13,120	11,111
Kanowit	135	13,880	3,134	10,747	300	3,161	1,617
Bintulu	2,087	817,639	299,101	518,538	8,887	189,474	296,443
Tatau	179	10,034	4,750	5,284	401	3,127	861
Kapit	220	51,375	15,827	35,548	666	7,461	4,714
Song	54	8,212	927	7,284	106	614	240
Belaga	39	5,373	1,891	3,482	90	765	65
Miri	3,477	2,078,468	855,217	1,223,250	17,951	411,897	550,540
Marudi	346	37,653	10,742	26,911	808	6,464	4,797
Limbang	662	75,759	22,991	52,768	1,908	23,703	21,299
Lawas	511	58,850	19,468	39,381	1,262	9,181	8,481
Matu	188	6,776	1,399	5,376	384	942	401
Asajaya	304	30,597	8,311	22,285	660	4,920	9,121
Pakan	33	3,472	967	2,505	81	413	450
Selangau	62	14,395	3,707	10,687	172	2,027	1,743

Sumber: Jabatan Perangkaan Malaysia
Source: Department of Statistics Malaysia

Jadual 107: Statistik utama sektor perdagangan borong dan runcit mengikut daerah pentadbiran, Sarawak, 2018*Table 107: Principal statistics of wholesale and retail trade sector by administrative district, Sarawak, 2018*

Daerah pentadbiran <i>Administrative district</i>	Bilangan pertubuhan <i>Number of establishments</i>	Nilai output kasar <i>Value of gross output</i>	Nilai input perantaraan <i>Value of intermediate input</i>	Nilai ditambah <i>Value added</i>	Bilangan pekerja <i>Number of persons engaged</i>	Gaji & upah yang dibayar <i>Salaries & wages paid</i>	Nilai harta tetap <i>Value of fixed assets</i>
		(RM'000)	(RM'000)	(RM'000)		(RM'000)	(RM'000)
SARAWAK	33,860	17,232,992	6,193,565	11,039,426	130,936	3,180,571	5,861,047
Kuching	14,645	7,621,372	2,891,751	4,729,620	54,688	1,424,710	2,498,195
Samarahan	1,715	448,054	153,653	294,401	5,664	105,285	157,297
Sri Aman	556	117,174	40,350	76,824	1,978	30,882	61,667
Betong	761	229,223	52,619	176,603	2,155	23,426	47,657
Sarikei	1,124	294,238	103,385	190,853	3,647	60,530	92,125
Sibu	4,460	3,775,552	1,380,061	2,395,491	18,995	491,752	1,199,882
Mukah	973	114,450	39,198	75,252	2,586	29,924	26,523
Kapit	393	62,796	21,149	41,647	1,431	22,442	28,458
Bintulu	2,709	1,546,130	508,782	1,037,348	11,433	295,282	478,894
Miri	4,418	2,573,865	833,681	1,740,184	22,171	601,253	1,111,919
Limbang	1,060	186,740	63,626	123,115	3,071	44,374	71,262
Serian	1,046	263,398	105,309	158,089	3,117	50,713	87,167

Sumber: Jabatan Perangkaan Malaysia
Source: Department of Statistics Malaysia

Jadual 108: Statistik utama subsektor perdagangan borong mengikut daerah pentadbiran, Sarawak, 2018*Table 108: Principal statistics of wholesale trade sub-sector by administrative district, Sarawak, 2018*

Daerah pentadbiran <i>Administrative district</i>	Bilangan pertubuhan <i>Number of establishments</i>	Nilai output kasar <i>Value of gross output</i>	Nilai input perantaraan <i>Value of intermediate input</i>	Nilai ditambah <i>Value added</i>	Bilangan pekerja <i>Number of persons engaged</i>	Gaji & upah yang dibayar <i>Salaries & wages paid</i>	Nilai harta tetap <i>Value of fixed assets</i>
		(RM'000)	(RM'000)	(RM'000)		(RM'000)	(RM'000)
SARAWAK	5,125	10,923,693	4,044,668	6,879,025	33,476	1,126,294	2,893,364
Kuching	2,718	5,378,588	2,010,498	3,368,090	16,719	579,862	1,390,696
Samarahan	114	136,558	57,417	79,141	679	18,171	38,125
Sri Aman	26	26,039	7,096	18,944	154	3,461	9,103
Betong	25	42,387	15,727	26,660	156	3,438	13,457
Sarikei	87	113,892	31,983	81,909	472	12,130	34,831
Sibu	916	2,705,314	1,067,870	1,637,444	6,484	215,909	685,853
Mukah	23	15,220	8,173	7,047	72	1,473	2,614
Kapit	20	7,523	2,706	4,816	87	1,320	1,420
Bintulu	443	796,525	300,934	495,591	2,315	77,389	219,027
Miri	666	1,549,186	485,816	1,063,370	5,715	198,086	457,943
Limbang	30	36,641	9,771	26,870	161	3,769	9,751
Serian	57	115,820	46,676	69,144	462	11,287	30,545

Sumber: Jabatan Perangkaan Malaysia
Source: Department of Statistics Malaysia

Jadual 109: Statistik utama subsektor perdagangan runcit mengikut daerah pentadbiran, Sarawak, 2018*Table 109: Principal statistics of retail trade sub-sector by administrative district, Sarawak, 2018*

Daerah pentadbiran <i>Administrative district</i>	Bilangan pertubuhan <i>Number of establishments</i>	Nilai output kasar <i>Value of gross output</i>	Nilai input perantaraan <i>Value of intermediate input</i>	Nilai ditambah <i>Value added</i>	Bilangan pekerja <i>Number of persons engaged</i>	Gaji & upah yang dibayar <i>Salaries & wages paid</i>	Nilai harta tetap <i>Value of fixed assets</i>
		(RM'000)	(RM'000)	(RM'000)		(RM'000)	(RM'000)
SARAWAK	25,653	4,650,934	1,488,478	3,162,456	79,294	1,658,266	2,258,109
Kuching	10,742	1,767,234	589,731	1,177,503	30,725	667,831	766,207
Samarahan	1,491	263,993	70,701	193,292	4,427	75,877	95,740
Sri Aman	463	61,339	23,919	37,420	1,391	19,921	41,937
Betong	699	177,382	33,373	144,009	1,781	17,957	32,602
Sarikei	889	141,875	44,037	97,838	2,559	40,504	49,810
Sibu	2,952	621,930	197,942	423,988	9,334	209,996	369,571
Mukah	907	88,978	25,949	63,029	2,316	25,993	21,182
Kapit	355	52,208	16,469	35,739	1,269	20,281	26,696
Bintulu	1,981	449,953	149,015	300,938	7,294	177,210	203,103
Miri	3,303	777,865	254,247	523,618	13,300	332,068	543,967
Limbang	947	124,659	38,362	86,297	2,508	34,474	54,437
Serian	924	123,518	44,733	78,785	2,390	36,153	52,857

Sumber: Jabatan Perangkaan Malaysia
Source: Department of Statistics Malaysia

Jadual 110: Statistik utama subsektor kenderaan bermotor mengikut daerah pentadbiran, Sarawak, 2018*Table 110: Principal statistics of motor vehicles sub-sector by administrative district, Sarawak, 2018*

Daerah pentadbiran <i>Administrative district</i>	Bilangan pertubuhan <i>Number of establishments</i>	Nilai output kasar <i>Value of gross output</i>	Nilai input perantaraan <i>Value of intermediate input</i>	Nilai ditambah <i>Value added</i>	Bilangan pekerja <i>Number of persons engaged</i>	Gaji & upah yang dibayar <i>Salaries & wages paid</i>	Nilai harta tetap <i>Value of fixed assets</i>
		(RM'000)	(RM'000)	(RM'000)		(RM'000)	(RM'000)
SARAWAK	3,082	1,658,364	660,419	997,946	18,166	396,011	709,574
Kuching	1,185	475,549	291,522	184,027	7,244	177,016	341,292
Samarahan	110	47,503	25,535	21,968	558	11,236	23,432
Sri Aman	67	29,796	9,335	20,460	433	7,499	10,628
Betong	37	9,453	3,519	5,934	218	2,031	1,598
Sarikei	148	38,471	27,364	11,107	616	7,896	7,485
Sibu	592	448,309	114,250	334,059	3,177	65,847	144,458
Mukah	43	10,251	5,076	5,176	198	2,457	2,727
Kapit	18	3,065	1,973	1,092	75	842	342
Bintulu	285	299,652	58,833	240,819	1,824	40,683	56,765
Miri	449	246,814	93,619	153,195	3,156	71,100	110,009
Limbang	83	25,440	15,492	9,948	402	6,130	7,073
Serian	65	24,060	13,900	10,160	265	3,273	3,765

Sumber: Jabatan Perangkaan Malaysia
Source: Department of Statistics Malaysia

Jadual 111: Statistik utama industri pengangkutan & penyimpanan mengikut daerah pentadbiran, Sarawak, 2015

Table 111: Principal statistics of transportation & storage industry by administrative district, Sarawak, 2015

Daerah pentadbiran <i>Administrative district</i>	Bilangan pertubuhan <i>Number of establishments</i>	Nilai output kasar <i>Value of gross output</i>	Nilai input perantaraan <i>Value of intermediate input</i>	Nilai ditambah <i>Value added</i>	Bilangan pekerja <i>Number of persons engaged</i>	Gaji & upah yang dibayar <i>Salaries & wages paid</i>	Nilai harta tetap <i>Value of fixed assets</i>
		(RM'000)	(RM'000)	(RM'000)		(RM'000)	(RM'000)
SARAWAK	5,189	5,903,712	3,293,379	2,610,332	33,042	868,338	6,008,416
Kuching	1,912	997,595	538,507	459,087	8,847	185,277	531,770
Bau	79	8,963	4,128	4,835	178	1,626	2,336
Lundu	27	8,638	4,905	3,733	71	1,200	6,536
Samarahan	107	35,229	15,748	19,482	555	11,113	17,696
Serian	179	36,611	21,619	14,992	403	5,510	21,728
Simunjan (Hilir Sadong)	38	2,309	952	1,357	59	420	328
Sri Aman (Simanggang)	22	7,900	3,873	4,027	88	1,843	7,679
Lubok Antu	41	6,760	4,122	2,638	79	779	2,124
Betong (Saribas)	5	2,386	947	1,440	26	616	615
Saratok (Kalaka)	7	5,477	2,849	2,628	42	1,155	7,284
Sarikei	169	70,079	34,402	35,677	890	13,053	121,930
Meradong	39	4,813	2,340	2,472	107	847	1,738
Daro	21	10,265	5,188	5,077	93	2,165	4,734
Julau ^a	9	996	347	649	14	126	292
Sibu	893	901,306	510,936	390,370	6,686	156,777	599,622
Dalat	16	3,255	1,771	1,484	29	386	2,590
Mukah	12	5,920	3,064	2,857	89	1,533	2,645
Kanowit	17	1,914	716	1,197	27	265	424
Bintulu	614	1,818,734	954,120	864,614	5,659	175,094	1,999,097
Tatau	15	9,320	5,787	3,533	101	2,634	2,171
Kapit ^b	69	6,952	3,414	3,538	140	1,263	1,795
Belaga	7	1,170	492	678	17	333	352
Miri	649	1,831,328	1,087,330	743,999	7,795	285,246	2,594,630
Marudi	29	13,740	6,522	7,217	139	2,967	13,181
Limbang	77	47,203	29,904	17,300	462	8,389	33,799
Lawas	23	26,406	15,729	10,677	246	5,215	8,917
Matu	5	667	272	395	11	114	209
Asajaya	70	11,484	9,336	2,148	112	1,259	20,755
Selangau	38	26,290	24,060	2,231	77	1,132	1,439

Sumber: Jabatan Perangkaan Malaysia
Source: Department of Statistics Malaysia

Nota/ Notes :

^a Termasuk Pakan
Includes Pakan

^b Termasuk Song
Includes Song

Jadual 112: Statistik utama industri penginapan mengikut daerah pentadbiran, Sarawak, 2015

Table 112: Principal statistics of accommodation industry by administrative district, Sarawak, 2015

Daerah pentadbiran <i>Administrative district</i>	Bilangan pertubuhan <i>Number of establishments</i>	Nilai output kasar <i>Value of gross output</i>	Nilai input perantaraan <i>Value of intermediate input</i>	Nilai ditambah <i>Value added</i>	Bilangan pekerja <i>Number of persons engaged</i>	Gaji & upah yang dibayar <i>Salaries & wages paid</i>	Nilai harta tetap <i>Value of fixed assets</i>
		(RM'000)	(RM'000)	(RM'000)		(RM'000)	(RM'000)
SARAWAK	399	749,289	259,491	489,798	9,300	180,330	2,040,427
Kuching	99	263,306	96,775	166,531	3,769	78,100	865,187
Bau	-	-	-	-	-	-	-
Lundu ^a	7	1,115	438	677	30	417	1,456
Samarahan	-	-	-	-	-	-	-
Serian	-	-	-	-	-	-	-
Sri Aman (Simanggang)	6	1,226	406	820	35	366	1,778
Betong (Saribas)	6	669	164	505	32	229	1,792
Saratok (Kalaka)	4	680	322	358	24	168	1,604
Sarikei	13	3,816	1,201	2,615	94	873	5,168
Daro	5	445	140	306	24	139	539
Julau	-	-	-	-	-	-	-
Sibu ^b	58	155,003	32,305	122,698	1,183	19,487	285,259
Dalat	3	7,104	2,525	4,579	79	2,126	12
Mukah	12	8,180	3,270	4,910	178	2,712	65,973
Bintulu ^c	69	102,070	44,324	57,746	1,266	21,000	234,976
Kapit	12	1,906	697	1,209	74	529	386
Song	3	180	54	126	12	72	1
Belaga	3	164	60	104	8	34	-
Miri	69	175,757	64,276	111,481	2,021	46,846	497,871
Marudi	11	14,277	8,175	6,102	193	3,738	62,020
Limbang	9	7,943	2,354	5,589	143	1,975	14,476
Lawas	10	5,450	2,007	3,443	135	1,519	1,928
Matu	-	-	-	-	-	-	-
Asajaya	-	-	-	-	-	-	-
Pakan	-	-	-	-	-	-	-

Sumber: Jabatan Perangkaan Malaysia
Source: Department of Statistics Malaysia

Nota/ Notes:

^a Termasuk Simunjan, Lubok Antu dan Maradong
Includes Simunjan, Lubok Antu and Maradong

^b Termasuk Kanowit dan Selangau
Includes Kanowit and Selangau

^c Termasuk Tatau
Includes Tatau

Jadual 113: Statistik utama industri makanan & minuman mengikut daerah pentadbiran, Sarawak, 2015*Table 113: Principal statistics of food & beverage industry by administrative district, Sarawak, 2015*

Daerah pentadbiran <i>Administrative district</i>	Bilangan pertubuhan <i>Number of establishments</i>	Nilai output kasar <i>Value of gross output</i>	Nilai input perantaraan <i>Value of intermediate input</i>	Nilai ditambah <i>Value added</i>	Bilangan pekerja <i>Number of persons engaged</i>	Gaji & upah yang dibayar <i>Salaries & wages paid</i>	Nilai harta tetap <i>Value of fixed assets</i>
		(RM'000)	(RM'000)	(RM'000)		(RM'000)	(RM'000)
SARAWAK	10,804	3,350,487	1,910,657	1,439,830	53,290	486,401	364,517
Kuching	4,502	1,405,813	803,457	602,357	22,681	207,412	154,191
Bau	165	34,928	18,984	15,944	622	4,141	2,695
Lundu	142	16,929	8,840	8,089	453	2,334	881
Samarahan	190	76,412	41,805	34,607	1,157	12,248	7,493
Serian	234	45,760	24,340	21,420	905	4,575	1,350
Simunjan (Hilir Sadong)	100	11,871	6,185	5,687	275	1,120	137
Sri Aman (Simanggang)	230	45,929	24,542	21,387	949	4,613	3,850
Lubok Antu	90	13,745	7,360	6,384	279	970	1,458
Betong (Saribas)	200	37,933	21,124	16,808	705	3,583	3,919
Saratok (Kalaka)	122	21,248	11,293	9,955	434	2,094	3,173
Sarikei	321	60,842	32,582	28,260	1,191	6,886	3,724
Meradong	102	13,528	7,226	6,303	323	1,700	882
Daro	107	16,948	9,534	7,414	384	2,449	815
Julau	22	2,674	1,361	1,314	72	304	141
Sibu	1,497	415,567	249,101	166,466	6,300	49,229	40,718
Dalat	42	6,083	3,453	2,630	140	558	311
Mukah	125	33,111	19,502	13,609	584	4,376	2,385
Kanowit	55	9,518	5,574	3,944	176	898	1,170
Bintulu	572	278,313	153,962	124,351	3,707	42,106	42,124
Tatau	28	10,050	5,416	4,633	120	879	214
Kapit	157	32,562	17,402	15,160	737	4,645	808
Song	28	2,592	1,338	1,254	94	316	21
Belaga	24	4,567	2,285	2,282	97	514	104
Miri	1,199	631,350	364,399	266,951	8,611	112,958	84,122
Marudi	106	16,408	8,951	7,457	402	2,446	982
Limbang	186	48,137	27,262	20,875	814	6,259	3,921
Lawas	116	28,580	16,657	11,923	542	3,931	1,628
Matu	32	2,444	1,372	1,072	92	304	71
Asajaya	65	8,724	4,592	4,132	208	1,022	433
Pakan	9	1,342	689	653	37	119	624
Selangau	36	16,577	10,068	6,509	199	1,414	172

Sumber: Jabatan Perangkaan Malaysia
Source: Department of Statistics Malaysia

Jadual 114: Statistik utama industri maklumat & komunikasi mengikut daerah pentadbiran, Sarawak, 2015

Table 114: Principal statistics of information & communication industry by administrative district, Sarawak, 2015

Daerah pentadbiran <i>Administrative district</i>	Bilangan pertubuhan <i>Number of establishments</i>	Nilai output kasar <i>Value of gross output</i> (RM'000)	Nilai input perantaraan <i>Value of intermediate input</i> (RM'000)	Nilai ditambah <i>Value added</i> (RM'000)	Bilangan pekerja <i>Number of persons engaged</i>	Gaji & upah yang dibayar <i>Salaries & wages paid</i> (RM'000)	Nilai harta tetap <i>Value of fixed assets</i> (RM'000)
SARAWAK	93	793,910	397,214	396,696	2,361	65,358	1,034,048
Kuching	53	718,518	364,560	353,959	1,820	53,444	1,006,424
Bau	-	-	-	-	-	-	-
Lundu	-	-	-	-	-	-	-
Samarahan ^a	5	6,879	3,668	3,211	20	276	5,149
Simunjan (Hilir Sadong)	-	-	-	-	-	-	-
Betong (Saribas)	-	-	-	-	-	-	-
Sarikei	-	-	-	-	-	-	-
Meradong	-	-	-	-	-	-	-
Daro ^b	7	1,665	879	786	34	542	560
Julau	-	-	-	-	-	-	-
Sibu	11	5,674	3,094	2,579	64	1,321	1,172
Dalat	-	-	-	-	-	-	-
Mukah	-	-	-	-	-	-	-
Kanowit	-	-	-	-	-	-	-
Tatau	-	-	-	-	-	-	-
Kapit	-	-	-	-	-	-	-
Song	-	-	-	-	-	-	-
Belaga	-	-	-	-	-	-	-
Miri	17	61,174	25,013	36,161	423	9,776	20,743
Marudi	-	-	-	-	-	-	-
Limbang	-	-	-	-	-	-	-
Lawas	-	-	-	-	-	-	-
Matu	-	-	-	-	-	-	-
Asajaya	-	-	-	-	-	-	-
Pakan	-	-	-	-	-	-	-
Selangau	-	-	-	-	-	-	-

Sumber: Jabatan Perangkaan Malaysia
Source: Department of Statistics Malaysia

Nota/ Notes :

^a Termasuk Serian, Sri Aman, Lubok Antu dan Saratok
Includes Serian, Sri Aman, Lubok and Saratok

^b Termasuk Bintulu
Includes Bintulu

Jadual 115: Statistik utama industri kewangan mengikut daerah pentadbiran, Sarawak, 2015

Table 115: Principal statistics of finance industry by administrative district, Sarawak, 2015

Daerah pentadbiran <i>Administrative district</i>	Bilangan pertubuhan <i>Number of establishments</i>	Nilai output kasar <i>Value of gross output</i>	Nilai input perantaraan <i>Value of intermediate input</i>	Nilai ditambah <i>Value added</i>	Bilangan pekerja <i>Number of persons engaged</i>	Gaji & upah yang dibayar <i>Salaries & wages paid</i>	Nilai harta tetap <i>Value of fixed assets</i>
		(RM'000)	(RM'000)	(RM'000)		(RM'000)	(RM'000)
SARAWAK	819	3,030,340	866,964	2,163,375	10,246	565,283	2,439,255
Kuching	386	1,640,598	458,013	1,182,585	5,317	308,036	1,470,515
Bau ^a	5	29,749	8,341	21,408	86	3,502	3,127
Samarahan	6	6,932	1,582	5,350	28	1,377	950
Serian	3	20,787	5,160	15,627	67	2,685	2,280
Simunjan (Hilir Sadong)	-	-	-	-	-	-	-
Sri Aman (Simanggang)	6	10,358	2,346	8,012	61	2,651	2,889
Lubok Antu	-	-	-	-	-	-	-
Betong (Saribas) ^b	5	5,326	1,396	3,930	41	1,911	2,412
Sarikei	17	43,585	11,616	31,969	164	6,226	6,048
Meradong	3	4,327	921	3,405	21	1,227	1,117
Daro	4	344	39	304	8	291	1,780
Julau	-	-	-	-	-	-	-
Sibu ^c	151	378,720	109,520	269,200	1,285	70,890	463,883
Dalat ^d	6	29,248	7,745	21,503	97	5,298	4,570
Bintulu	68	257,735	69,777	187,958	1,225	61,120	170,765
Tatau	-	-	-	-	-	-	-
Kapit	7	19,473	5,392	14,081	92	4,347	4,038
Song	-	-	-	-	-	-	-
Belaga	-	-	-	-	-	-	-
Miri	130	525,163	167,410	357,753	1,533	84,777	295,957
Marudi	3	6,401	1,369	5,033	29	1,045	1,096
Limbang	11	30,533	8,186	22,347	122	6,473	5,083
Lawas	8	21,060	8,150	12,910	70	3,426	2,748
Matu	-	-	-	-	-	-	-
Asajaya	-	-	-	-	-	-	-
Pakan	-	-	-	-	-	-	-
Selangau	-	-	-	-	-	-	-

Sumber: Jabatan Perangkaan Malaysia
Source: Department of Statistics Malaysia

Nota/ Notes:

^a **Termasuk Lundu**
Includes Lundu

^b **Termasuk Saratok**
Includes Saratok

^c **Termasuk Kanowit**
Includes Kanowit

^d **Termasuk Mukah**
Includes Mukah

Jadual 116: Statistik utama industri hartanah mengikut daerah pentadbiran, Sarawak, 2015

Table 116: Principal statistics of real estate industry by administrative district, Sarawak, 2015

Daerah pentadbiran <i>Administrative district</i>	Bilangan pertubuhan <i>Number of establishments</i>	Nilai output kasar <i>Value of gross output</i>	Nilai input perantaraan <i>Value of intermediate input</i>	Nilai ditambah <i>Value added</i>	Bilangan pekerja <i>Number of persons engaged</i>	Gaji & upah yang dibayar <i>Salaries & wages paid</i>	Nilai harta tetap <i>Value of fixed assets</i>
		(RM'000)	(RM'000)	(RM'000)		(RM'000)	(RM'000)
SARAWAK	1,000	1,335,544	498,809	836,735	4,080	144,187	1,518,793
Kuching	452	827,955	269,517	558,437	2,303	81,711	658,763
Bau ^a	128	51,575	21,796	29,780	251	10,174	151,087
Lundu ^b	6	3,630	1,455	2,174	22	401	2,150
Samarahan ^c	10	13,268	10,032	3,236	53	1,156	1,493
Serian ^d	5	2,429	276	2,153	20	353	871
Simunjan (Hilir Sadong)	-	-	-	-	-	-	-
Sri Aman (Simanggang)	9	12,876	7,451	5,426	29	646	6,080
Lubok Antu	-	-	-	-	-	-	-
Betong (Saribas)	-	-	-	-	-	-	-
Sarikei	9	1,945	286	1,659	17	466	2,001
Daro ^e	4	1,615	1,103	512	10	154	6,655
Sibu	192	164,955	80,096	84,860	482	17,875	183,965
Dalat	-	-	-	-	-	-	-
Tatau	-	-	-	-	-	-	-
Song	-	-	-	-	-	-	-
Belaga	-	-	-	-	-	-	-
Miri	179	249,217	106,207	143,009	874	30,097	503,328
Limbang ^f	6	6,079	590	5,489	19	1,155	2,398
Matu	-	-	-	-	-	-	-
Asajaya	-	-	-	-	-	-	-
Pakan	-	-	-	-	-	-	-

Sumber: Jabatan Perangkaan Malaysia
Source: Department of Statistics Malaysia

Nota/ Notes :^a **Termasuk Bintulu***Includes Bintulu*^b **Termasuk Marudi dan Maradong***Includes Marudi and Maradong*^c **Termasuk Saratok dan Mukah***Includes Saratok and Mukah*^d **Termasuk Selangau***Includes Selangau*^e **Termasuk Julau, Kanowit dan Kapit***Includes Julau, Kanowit and Kapit*^f **Termasuk Lawas***Includes Lawas*

Jadual 117: Statistik utama industri profesional, saintifik & teknikal mengikut daerah pentadbiran, Sarawak, 2015

Table 117: Principal statistics of professional, scientific & technical industry by administrative district, Sarawak, 2015

Daerah pentadbiran <i>Administrative district</i>	Bilangan pertubuhan <i>Number of establishments</i>	Nilai output kasar <i>Value of gross output</i> (RM'000)	Nilai input perantaraan <i>Value of intermediate input</i> (RM'000)	Nilai ditambah <i>Value added</i> (RM'000)	Bilangan pekerja <i>Number of persons engaged</i>	Gaji & upah yang dibayar <i>Salaries & wages paid</i> (RM'000)	Nilai harta tetap <i>Value of fixed assets</i> (RM'000)
SARAWAK	1,356	1,450,237	482,845	967,392	13,733	418,251	353,721
Kuching	891	934,981	305,475	629,505	8,996	265,649	265,844
Bau	-	-	-	-	-	-	-
Lundu	-	-	-	-	-	-	-
Samarahan	4	2,820	314	2,506	34	864	8,996
Serian	9	1,505	575	930	32	259	880
Simunjan (Hilir Sadong) ^a	7	2,494	697	1,797	49	1,132	1,336
Saratok (Kalaka)	-	-	-	-	-	-	-
Sarikei	17	7,501	2,940	4,560	120	1,984	518
Meradong	5	805	139	665	31	388	173
Daro ^b	5	2,784	444	2,340	42	1,095	755
Sibu	166	102,421	25,847	76,574	1,393	34,410	15,551
Dalat	-	-	-	-	-	-	-
Mukah ^c	6	1,373	245	1,128	47	749	61
Kanowit	-	-	-	-	-	-	-
Bintulu	63	72,761	23,426	49,336	668	16,276	9,718
Tatau	-	-	-	-	-	-	-
Song	-	-	-	-	-	-	-
Belaga	-	-	-	-	-	-	-
Miri	171	317,939	121,574	196,365	2,268	94,712	49,701
Limbang	12	2,853	1,167	1,686	53	732	188
Matu	-	-	-	-	-	-	-
Asajaya	-	-	-	-	-	-	-
Pakan	-	-	-	-	-	-	-
Selangau	-	-	-	-	-	-	-

Sumber: Jabatan Perangkaan Malaysia
Source: Department of Statistics Malaysia

Nota/ Notes:

^a Termasuk Sri Aman, Lubok Antu dan Betong
Includes Sri Aman, Lubok Antu and Betong

^b Termasuk Julau
Includes Julau

^c Termasuk Kapit, Marudi dan Lawas
Includes Kapit, Marudi and Lawas

Jadual 118: Statistik utama industri pentadbiran & khidmat sokongan mengikut daerah pentadbiran, Sarawak, 2015

Table 118: Principal statistics of administrative & support services industry by administrative district, Sarawak, 2015

Daerah pentadbiran <i>Administrative district</i>	Bilangan pertubuhan <i>Number of establishments</i>	Nilai output kasar <i>Value of gross output</i>	Nilai input perantaraan <i>Value of intermediate input</i>	Nilai ditambah <i>Value added</i>	Bilangan pekerja <i>Number of persons engaged</i>	Gaji & upah yang dibayar <i>Salaries & wages paid</i>	Nilai harta tetap <i>Value of fixed assets</i>
		(RM'000)	(RM'000)	(RM'000)		(RM'000)	(RM'000)
SARAWAK	896	1,067,809	622,642	445,167	8,218	152,192	1,197,834
Kuching	423	489,912	289,326	200,586	4,211	76,798	376,607
Bau ^a	5	345	82	262	10	44	80
Samarahan ^b	6	1,651	632	1,019	26	471	539
Serian ^c	7	959	443	516	31	247	65
Simunjan (Hilir Sadong)	-	-	-	-	-	-	-
Lubok Antu	-	-	-	-	-	-	-
Saratok (Kalaka)	-	-	-	-	-	-	-
Sarikel ^d	19	7,362	4,279	3,083	121	1,588	3,817
Daro	4	100	32	69	10	9	16
Julau	-	-	-	-	-	-	-
Sibu	131	102,143	48,032	54,111	738	15,261	82,496
Dalat	-	-	-	-	-	-	-
Mukah ^e	4	586	394	192	11	115	755
Kanowit	-	-	-	-	-	-	-
Bintulu ^f	101	117,380	53,252	64,128	1,449	24,888	122,419
Kapit	8	1,020	340	680	43	412	148
Song	-	-	-	-	-	-	-
Belaga	3	228	101	127	7	36	91
Miri	166	335,891	221,623	114,268	1,484	30,735	580,673
Marudi	3	958	456	501	3	250	456
Limbang	7	2,482	901	1,582	22	205	766
Lawas	9	6,794	2,750	4,045	52	1,130	28,907
Pakan	-	-	-	-	-	-	-
Selangau	-	-	-	-	-	-	-

Sumber: Jabatan Perangkaan Malaysia
Source: Department of Statistics Malaysia

Nota/ Notes :

^a Termasuk Lundu

Includes Lundu

^b Termasuk Asajaya

Includes Asajaya

^c Termasuk Sri Aman dan Betong

Includes Sri Aman and Betong

^d Termasuk Maradong

Includes Maradong

^e Termasuk Matu

Includes Matu

^f Termasuk Tatau

Includes Tatau

Jadual 119: Statistik utama industri pendidikan mengikut daerah pentadbiran, Sarawak, 2015

Table 119: Principal statistics of education industry by administrative district, Sarawak, 2015

Daerah pentadbiran <i>Administrative district</i>	Bilangan pertubuhan <i>Number of establishments</i>	Nilai output kasar <i>Value of gross output</i>	Nilai input perantaraan <i>Value of intermediate input</i>	Nilai ditambah <i>Value added</i>	Bilangan pekerja <i>Number of persons engaged</i>	Gaji & upah yang dibayar <i>Salaries & wages paid</i>	Nilai harta tetap <i>Value of fixed assets</i>
		(RM'000)	(RM'000)	(RM'000)		(RM'000)	(RM'000)
SARAWAK	851	641,688	239,692	401,995	9,551	237,690	624,803
Kuching	380	310,983	125,075	185,908	4,836	119,436	169,053
Bau	42	40,228	11,576	28,653	359	13,011	9,575
Lundu	9	2,624	1,074	1,550	38	779	1,862
Samarahan	18	3,006	1,163	1,843	75	1,177	529
Serian	16	1,841	480	1,361	79	972	555
Simunjan (Hilir Sadong)	11	2,649	499	2,150	35	1,032	1,209
Sri Aman (Simanggang)	7	390	72	318	16	160	122
Lubok Antu	5	641	135	505	14	172	1,848
Betong (Saribas)	7	2,651	855	1,796	57	1,443	7,938
Saratok (Kalaka)	5	1,018	306	712	29	362	381
Sarikei	15	3,230	587	2,643	98	1,469	1,500
Meradong	7	319	104	215	21	155	16
Daro ^a	7	811	193	618	27	211	129
Sibu ^b	122	64,793	21,229	43,563	1,412	33,180	123,190
Mukah ^c	4	550	146	405	14	217	1
Bintulu	34	18,961	5,520	13,441	426	8,019	9,096
Tatau ^d	7	725	160	565	41	366	164
Belaga	-	-	-	-	-	-	-
Miri	144	185,171	70,208	114,963	1,923	55,095	297,430
Marudi ^e	11	1,097	308	789	51	433	206
Matu	-	-	-	-	-	-	-
Asajaya	-	-	-	-	-	-	-
Pakan	-	-	-	-	-	-	-
Selangau	-	-	-	-	-	-	-

Sumber: Jabatan Perangkaan Malaysia
Source: Department of Statistics Malaysia

Nota/ Notes :

^a **Termasuk Julau**
Includes Julau

^b **Termasuk Dalat**
Includes Dalat

^c **Termasuk Kanowit**
Includes Kanowit

^d **Termasuk Kapit dan Song**
Includes Kapit and Song

^e **Termasuk Limbang dan Lawas**
Includes Limbang and Lawas

Jadual 120: Statistik utama industri kesihatan & kerja sosial mengikut daerah pentadbiran, Sarawak, 2015

Table 120: Principal statistics of health & social work industry by administrative district, Sarawak, 2015

Daerah pentadbiran <i>Administrative district</i>	Bilangan pertubuhan <i>Number of establishments</i>	Nilai output kasar <i>Value of gross output</i>	Nilai input perantaraan <i>Value of intermediate input</i>	Nilai ditambah <i>Value added</i>	Bilangan pekerja <i>Number of persons engaged</i>	Gaji & upah yang dibayar <i>Salaries & wages paid</i>	Nilai harta tetap <i>Value of fixed assets</i>
		(RM'000)	(RM'000)	(RM'000)		(RM'000)	(RM'000)
SARAWAK	686	640,018	320,561	319,457	5,224	150,257	323,638
Kuching	359	358,284	167,399	190,885	2,731	83,748	198,793
Bau ^a	5	1,687	943	744	31	572	146
Lundu	-	-	-	-	-	-	-
Samarahan	11	3,526	1,520	2,006	53	786	1,720
Serian ^b	9	3,140	1,855	1,286	34	508	952
Simunjan (Hilir Sadong)	-	-	-	-	-	-	-
Sri Aman (Simanggang) ^c	3	1,455	880	575	10	128	171
Lubok Antu	-	-	-	-	-	-	-
Saratok (Kalaka)	-	-	-	-	-	-	-
Sarikei	15	9,298	5,699	3,599	53	1,287	683
Meradong	3	318	168	150	7	27	4
Daro	3	628	290	338	11	545	117
Julau ^d	5	1,183	677	506	18	369	43
Sibu	106	94,221	45,383	48,837	856	22,590	43,079
Dalat	-	-	-	-	-	-	-
Mukah	4	2,118	1,091	1,027	21	349	178
Bintulu	50	55,554	37,461	18,094	498	13,020	37,142
Song	-	-	-	-	-	-	-
Belaga	-	-	-	-	-	-	-
Miri	101	104,582	54,975	49,608	843	25,349	39,943
Marudi ^e	8	2,349	1,315	1,034	40	628	656
Lawas	4	1,675	905	770	18	349	12
Matu	-	-	-	-	-	-	-
Asajaya	-	-	-	-	-	-	-
Pakan	-	-	-	-	-	-	-

Sumber: Jabatan Perangkaan Malaysia

Source: Department of Statistics Malaysia

Nota/ Notes :

^a **Termasuk Betong**

Includes Betong

^b **Termasuk Selangau**

Includes Selangau

^c **Termasuk Tatau**

Includes Tatau

^d **Termasuk Kanowit dan Kapit**

Includes Kanowit and Kapit

^e **Termasuk Limbang**

Includes Limbang

Jadual 121: Statistik utama industri kesenian, hiburan & rekreasi mengikut daerah pentadbiran, Sarawak, 2015

Table 121: Principal statistics of arts, entertainment & recreation industry by administrative district, Sarawak, 2015

Daerah pentadbiran <i>Administrative district</i>	Bilangan pertubuhan <i>Number of establishments</i>	Nilai output kasar <i>Value of gross output</i> (RM'000)	Nilai input perantaraan <i>Value of intermediate input</i> (RM'000)	Nilai ditambah <i>Value added</i> (RM'000)	Bilangan pekerja <i>Number of persons engaged</i>	Gaji & upah yang dibayar <i>Salaries & wages paid</i> (RM'000)	Nilai harta tetap <i>Value of fixed assets</i> (RM'000)
SARAWAK	520	486,074	283,004	203,070	3,184	50,968	182,508
Kuching	241	423,030	258,549	164,481	1,701	31,063	58,304
Bau	3	270	77	193	14	183	58
Lundu	8	712	128	583	28	280	172
Samarahan	9	11,347	3,839	7,509	136	2,231	7,547
Serian ^a	12	1,414	288	1,126	69	394	244
Sri Aman (Simanggang)	6	420	90	329	18	223	147
Lubok Antu	3	676	221	454	18	202	177
Betong (Saribas)	3	171	61	110	7	58	222
Saratok (Kalaka)	4	146	86	60	9	11	60
Sarikei	15	1,018	168	850	38	382	29
Meradong	6	152	101	51	9	33	6
Daro ^b	5	1,131	382	748	22	530	2,089
Julau	-	-	-	-	-	-	-
Sibu	62	8,187	3,008	5,179	250	3,198	3,002
Mukah ^c	5	644	142	502	21	228	117
Bintulu ^d	30	6,383	2,881	3,503	143	2,122	4,669
Kapit ^e	14	1,545	484	1,061	67	589	178
Song	-	-	-	-	-	-	-
Miri	61	26,497	11,599	14,897	560	8,560	104,964
Marudi	3	140	59	80	5	11	10
Limbang	15	1,470	585	885	39	527	49
Lawas	11	685	243	442	26	144	463
Matu	-	-	-	-	-	-	-
Asajaya	4	38	12	26	4	-	1
Pakan	-	-	-	-	-	-	-
Selangau	-	-	-	-	-	-	-

Sumber: Jabatan Perangkaan Malaysia
Source: Department of Statistics Malaysia

Nota/ Notes:

^a **Termasuk Simunjan**
Includes Simunjan

^b **Termasuk Dalat**
Includes Dalat

^c **Termasuk Kanowit**
Includes Kanowit

^d **Termasuk Tatau**
Includes Tatau

^e **Termasuk Belaga**
Includes Belaga

Jadual 122: Statistik utama industri persendirian & lain-lain aktiviti mengikut daerah pentadbiran, Sarawak, 2015

Table 122: Principal statistics of personal & other activities industry by administrative district, Sarawak, 2015

Daerah pentadbiran <i>Administrative district</i>	Bilangan pertubuhan <i>Number of establishments</i>	Nilai output kasar <i>Value of gross output</i>	Nilai input perantaraan <i>Value of intermediate input</i>	Nilai ditambah <i>Value added</i>	Bilangan pekerja <i>Number of persons engaged</i>	Gaji & upah yang dibayar <i>Salaries & wages paid</i>	Nilai harta tetap <i>Value of fixed assets</i>
		(RM'000)	(RM'000)	(RM'000)		(RM'000)	(RM'000)
SARAWAK	3,529	370,049	190,651	179,398	6,106	79,859	252,011
Kuching	1,461	171,680	89,573	82,107	2,285	33,284	102,293
Bau	40	1,204	639	565	42	252	134
Lundu	25	698	382	315	14	31	415
Samarahan ^a	163	5,391	3,753	1,637	35	410	2,900
Serian	44	2,087	1,047	1,040	59	383	124
Sri Aman (Simanggang)	60	2,590	1,476	1,114	52	177	6,335
Lubok Antu ^b	60	2,313	1,513	799	27	150	1,779
Saratok (Kalaka)	21	849	562	287	19	63	238
Sarikei	113	5,887	3,254	2,633	135	1,085	1,993
Meradong	44	1,126	528	598	36	155	219
Daro	14	325	241	85	4	34	178
Julau ^c	20	420	271	150	12	23	3,286
Sibu	471	55,076	28,028	27,047	1,191	14,110	40,643
Dalat	19	530	285	245	10	62	747
Mukah	56	3,534	2,533	1,001	58	470	1,579
Bintulu	211	29,909	13,845	16,065	584	8,326	27,937
Tatau	11	318	169	149	10	8	82
Kapit	48	1,690	915	775	67	276	1,623
Song	7	42	23	19	1	6	6
Belaga ^d	38	2,515	1,230	1,285	44	520	613
Miri	455	72,794	35,645	37,149	1,241	18,633	50,469
Limbang	94	6,709	3,593	3,115	125	1,079	6,390
Lawas	42	2,104	1,014	1,090	49	272	1,897
Matu	9	121	77	44	2	7	125
Selangau	3	138	55	83	4	43	7

Sumber: Jabatan Perangkaan Malaysia
Source: Department of Statistics Malaysia

Nota/ Notes:

^a **Termasuk Simunjan dan Asajaya**
Includes Simunjan and Asajaya





^b **Termasuk Betong**
Includes Betong

^c **Termasuk Kanowit dan Pakan**
Includes Kanowit and Pakan

^d **Termasuk Marudi**
Includes Marudi

Jadual 123: Indikator pelengkap bagi matlamat pembangunan mampan (SDG), Daerah Pentadbiran/ jajahan, Sarawak, 2020

Table 123: Complementary indicators for sustainable development goals (SDG), administrative district/ jajahan, Sarawak, 2020

Matlamat Goals	Indikator Pelengkap SDG SDG Complementary Indicators	Tahun/ Year		
		2018	2019	2020
Matlamat 1 Tiada Kemiskinan Goal 1 No Poverty 	1. Pekali Gini / Gini Coefficient	0.386 (2016)	0.387	n.a
	2. Insiden kemiskinan/ Incidence of poverty (%)	11.9 (2016)	9.0	n.a
	3. Ketua isi rumah miskin berdaftar dengan sistem eKasih/ Registered head of poor households with eKasih	56,041	57,751	57,098
Matlamat 2 Kelaparan Sifar Goal 2 Zero Hunger 	1. Pengeluaran tanaman sayur-sayuran utama (Tan metrik)/ Production of main vegetables (Metric tonnes)	43,691.0	61,305.1	62,120.0
	2. Pengeluaran tanaman ladang (Tan metrik)/ Production of cash crops (Metric tonnes)	14,335.9	16,805.9	25,114.6
	3. Pengeluaran herba utama (Tan metrik)/ Production of main herbs (Metric tonnes)	2,842.4	2,854.7	2,809.4
	4. Pengeluaran rempah ratus (Tan metrik)/ Production of spices (Metric tonnes)	2,744.3	2,700.5	2,988.4
	5. Pengeluaran buah-buahan utama (Tan metrik)/ Production of main fruits (Metric tonnes)	133,287.9	152,940.9	166,809.9
	6. Pengeluaran tanaman industri (Tan metrik)/ Production of industrial crops (Metric tonnes)	104,710.7	249,948.7	182,901.1
Matlamat 3 Kesihatan yang baik dan Kesejahteraan Goal 3 Good Health and Well-Being 	1. Bilangan kelahiran hidup/ Number of live births	36,624	36,438	35,350
	2. Bilangan kematian/ Number of deaths	13,828	13,990	14,071
	3. Sebab-sebab utama kematian (disahkan secara perubatan)/ Main Causes of deaths (medically certified)	Ischaemic heart disease (876)	Pneumonia (701)	n.a
	4. Sebab-sebab utama kematian (tidak disahkan secara perubatan)/ Main causes of deaths (non-medically certified)	Sakit tua 65 tahun & ke atas Old age 65 years and over (2,320)	Sakit tua 65 tahun & ke atas Old age 65 years and over (2,471)	n.a
	5. Bilangan kemalangan jalan raya/ Number of road accidents	20,600	21,341	16,158
	6. Bilangan kecederaan disebabkan kemalangan jalan raya/ Number of injuries due to road accidents	509	514	503
	7. Bilangan kematian disebabkan kemalangan jalan raya/ Number of deaths due to road accidents	333	369	315
Matlamat 5 Kesaksamaan Gender Goal 5 Gender Equality 	1. Bilangan perkahwinan Orang Islam/ Number of Muslims marriages	7,322	6,291	n.a
	2. Bilangan perceraian Orang Islam/ Number of Muslims divorces	1,951	2,408	n.a
	3. Bilangan perkahwinan Orang bukan Islam/ Number of non-Muslims marriages	8,208	8,583	n.a
	4. Bilangan perceraian Orang bukan Islam/ Number of non-Muslims divorces	1,273	1,289	n.a
Matlamat 6 Air Bersih dan Sanitasi Goal 6 Clean Water and Sanitation 	1. Peratusan isi rumah menerima kemudahan air paip di rumah/ Percentage households received piped water in the house	86.0 (2016)	86.4	n.a

Nota/ Notes:

Indikator pelengkap merupakan indikator terpilih yang menyokong Matlamat Pembangunan Mampan (SDG)







Complementary indicators are selected indicators that support the Sustainable Development Goals (SDG)

n.a - Data tidak tersedia/ berkenaan

Data is not available/ applicable

Jadual 123: Indikator pelengkap bagi matlamat pembangunan mampan (SDG), Daerah Pentadbiran/ jajahan, Sarawak, 2020 (samb.)

Table 123: Complementary indicators for sustainable development goals (SDG), administrative district/ jajahan, Sarawak, 2020 (cont'd)

Matlamat Goals	Indikator Pelengkap SDG SDG Complementary Indicators	Tahun/ Year		
		2018	2019	2020
Matlamat 7 Tenaga Mampu Milik dan Bersih Goal 7 Affordable and Clean Energy 	1. Peratusan isi rumah menerima kemudahan bekalan elektrik/ Percentage households received accessible to electricity	99.6 (2016)	99.8	n.a
Matlamat 8 Pekerjaan yang Sesuai dan Pertumbuhan Ekonomi Goal 8 Decent Work and Economic Growth 	1. Tenaga buruh/ Labour force ('000) 2. Bilangan pertubuhan/ Number of establishments <ul style="list-style-type: none"> • Pertanian/ Agriculture • Perlombongan & Pengkuarian/ Mining & Quarrying • Pembuatan/ Manufacturing • Pembinaan/ Construction • Perkhidmatan/ Services 3. KDNK (pada harga malar) – RM Juta/ GDP (at constant prices) – RM Million	1,316.7 76,819 2,049 269 3,339 5,855 64,794	1,346.8 84,062 2,396 349 3,710 7,206 69,906	1,319.5 85,352 2,371 333 3,728 7,401 71,026
Matlamat 9 Industri, Inovasi dan Infrastruktur Goal 9 Industry, Innovation and Infrastructure 	1. Panjang jalan/ Road length (KM)	31,280.4	30,316.1	29,539.1
Matlamat 10 Mengurangkan Ketidaksamaan Goal 10 Reduced Inequalities 	1. Pendapatan isi rumah kasar bulanan penengah/ Median of monthly household gross income (RM) 2. Pendapatan isi rumah kasar bulanan purata/ Mean of monthly household gross income (RM)	4,163 (2016) 5,387 (2016)	4,544 5,959	Anggaran/ Estimated 3,831 Anggaran/ Estimated 5,087
Matlamat 11 Bandar dan Komuniti yang Mampan Goal 11 Sustainable Cities and Communities 	1. Projek Perumahan Rakyat (PPR) siap dibina/ People's housing project completed	619	Tiada Nil	Tiada Nil
Matlamat 16 Keamanan, Keadilan dan Institusi yang Teguh Goal 16 Peace, Justice and Strong Institutions 	1. Jenayah kekerasan yang dilaporkan kepada PDRM/ Violent crime reported to PDRM (Bilangan/ Number) 2. CCTV di kawasan Pihak Berkuasa Tempatan/ CCTV in Local Authority area (Bilangan/ Number)	730 268	898 354	761 401

Nota/ Notes:

Indikator pelengkap merupakan indikator terpilih yang menyokong Matlamat Pembangunan Mampan (SDG)

Complementary indicators are selected indicators that support the Sustainable Development Goals (SDG)

n.a - Data tidak tersedia/ berkenaan

Data is not available/ applicable



BAHAGIAN 4

PART 4

NOTA TEKNIKAL

TECHNICAL NOTES

PENDAHULUAN

Banci Penduduk dan Perumahan Malaysia 2020 (Banci Malaysia 2020) adalah banci keenam yang dilaksanakan semenjak penubuhan Malaysia pada tahun 1963. Banci terdahulu telah dijalankan pada tahun 1970, 1980, 1991, 2000 dan 2010. Objektif pelaksanaan Banci Malaysia 2020 adalah untuk mendapatkan stok dan profil penduduk dan perumahan yang komprehensif dan terperinci sehingga ke peringkat geografi terkecil pada suatu masa sebagai penanda aras bagi ciri-ciri demografi dan sosio-ekonomi penduduk. Data banci menjadi asas dalam pemantauan arah aliran penduduk dan perumahan untuk perancangan pembangunan negara.

Kerajaan Persekutuan bertanggungjawab untuk melaksanakan banci dan dijalankan mengikut peruntukan yang terkandung dalam Akta Banci 1960 (Disemak-1969). Jabatan Perangkaan Malaysia telah dipertanggungjawabkan untuk menjalankan Banci Malaysia 2020 dengan kerjasama dan penyertaan sepenuhnya beberapa Kerajaan Negeri dan agensi Kerajaan Persekutuan. Tujuan laporan ini ialah untuk membekalkan maklumat utama berkaitan bilangan tempat kediaman, isi rumah dan penduduk di peringkat negeri, daerah pentadbiran, parlimen dan dewan undangan negeri di Malaysia.

Data dalam penerbitan ini merupakan banci Banci Malaysia 2020. Data bagi tahun 1970, 1980, 1991, 2000 dan 2010 pula merujuk kepada angka muktamad.

Banci Malaysia 2020 merupakan satu projek pengumpulan data yang kompleks. Oleh itu, kemungkinan berlakunya ralat liputan dan ralat kandungan tidak dapat dielakkan. Dari segi ralat liputan, sebilangan tempat kediaman, isi rumah atau penduduk mungkin tertinggal, tersalah hitung atau berlaku duplikasi penghitungan. Ralat kandungan pula berasaskan salah lapor jantina, umur, warganegara, taraf perkahwinan, agama dan kumpulan etnik. Bagi menganggarkan kedua-dua ralat tersebut, Survei Penilaian Liputan Banci (SPLB) dilaksanakan selepas selesai pembancian, sebagaimana disarankan oleh Pertubuhan Bangsa-Bangsa Bersatu

(PBB) dalam manual bertajuk *Principles and Recommendations for Population and Housing Censuses, Revision 3*, (UNSD, 2015). Kadar kurang penghitungan bagi Banci Malaysia 2020 hanya dapat diketahui setelah selesai prosesan data SPLB. Penerbitan ini menyediakan data penduduk, isi rumah dan tempat kediaman daripada Banci Malaysia 2020 mengikut ciri-ciri asas demografi seperti jantina, kumpulan umur, kumpulan etnik, agama, taraf perkahwinan dan kewarganegaraan di peringkat negeri, daerah pentadbiran (DP) dan mukim.

KAWASAN GEOGRAFI

Banci Malaysia 2020 meliputi semua negeri di Malaysia. Setiap negeri dibahagikan mengikut DP masing-masing. Bagi tujuan operasi banci, unit pembancian kecil iaitu blok penghitungan (BP) telah dibentuk yang mengandungi secara puratanya 80 hingga 120 tempat kediaman dengan anggaran penduduk seramai 500 hingga 600 orang. Lebih kurang 80 hingga 120 BP membentuk satu daerah banci (DB).

Malaysia terdiri daripada tiga belas buah negeri dan tiga wilayah persekutuan. Setiap negeri dibahagikan kepada beberapa DP. Bagi Kelantan, peringkat DP dikenali sebagai 'Jajahan'. Setiap DP dipecahkan kepada mukim. Jenis struktur pentadbiran ini terpakai untuk semua negeri kecuali Kelantan, Sabah, Sarawak, W.P. Labuan dan W.P. Putrajaya. Dalam hal ini, negeri Kelantan terdapat tiga peringkat pentadbiran iaitu jajahan, daerah dan mukim. Bagi negeri Sabah, tidak wujud peringkat mukim, manakala bagi negeri Sarawak beberapa DP dipecahkan kepada daerah kecil. W.P. Labuan dan W.P. Putrajaya tidak mempunyai mukim atau sub bahagian lain sebagai satu unit pentadbiran. Senarai Mukim bagi setiap negeri adalah berdasarkan senarai yang telah dibekalkan oleh Jabatan Ukur dan Pemetaan Malaysia (JUPEM).

Pada Banci Malaysia 2020, seorang pembanci dipertanggungjawab untuk menyelesaikan satu BP secara purata. Seorang penyelia akan memantau pembanci bagi tiga lingkungan banci (LB) yang setiap satunya mengandungi lebih kurang tujuh BP. Seorang Penguasa Daerah akan bertanggungjawab untuk satu DB yang mengandungi lebih kurang 15 LB. Semua Penguasa Daerah dalam setiap DP adalah di bawah tanggungjawab Penolong

Pesuruhjaya Banci. Timbalan Pesuruhjaya Banci di peringkat negeri pula bertanggungjawab ke atas semua Penolong Pesuruhjaya Banci di negeri masing-masing dan beliau bertanggungjawab terus kepada Pesuruhjaya Banci. Bagi melancarkan operasi banci, di setiap daerah juga mempunyai pegawai yang dilantik sebagai pegawai MyAD dan MyCD yang bertanggungjawab dalam aspek teknikal dan membantu memantau perjalanan operasi di lapangan. Sementara itu, daripada aspek latihan setiap pembanci dan penyelia diberikan latihan yang secukupnya sama ada melalui bengkel latihan mahupun melalui atas talian, iaitu program latihan *Malaysia Statistics Ubiquitous Learning (MySUL)*.

Organisasi banci di peringkat negeri dan kawasan geografi untuk tujuan banci adalah seperti berikut:

Jawatan	Kawasan Dipertanggungjawabkan
Timbalan Pesuruhjaya	Ibu Pejabat dan Negeri
Timbalan Pesuruhjaya (Teknikal)	Negeri
Penguasa Daerah	Daerah Banci
Penyelia	Lingkungan Banci
Pembanci	Blok Penghitungan

Maklumat dalam penerbitan ini adalah mengikut negeri, daerah pentadbiran dan mukim. Jadual 1 memaparkan data penduduk dan demografi kawasan Daerah Pentadbiran di peringkat negeri berdasarkan Banci Penduduk dan Perumahan (Malaysia) 1980, 1991, 2000, 2010 dan 2020.

PUNCA DATA

Data penduduk, isi rumah dan tempat kediaman merupakan penemuan utama yang berasaskan kepada data awalan yang dibuat selepas kerja luar dan sebelum prosesan data berkomputer.

PENDEKATAN BANCI

Pada Banci Malaysia 2020, pelbagai kaedah pengumpulan data telah digunakan:



1. e-Census

Pengisian soal selidik secara atas talian oleh responden melalui pautan Portal Banci (<https://ecensus.mycensus.gov.my>).



2. Computer Assisted Telephone Interview (CATI)

Pembanci akan membuat temu ramah melalui telefon dan semua maklumat responden akan dimasukkan dalam sistem CATI.



3. Computer Assisted Personal Interview (CAPI)

Pembanci akan melawat TK dan melakukan proses temu ramah bersama responden dengan merekodkan maklumat responden secara *online* dan *offline* menggunakan *tablet* atau telefon pintar.



4. Paper and Pen Interview (PAPI)

Pembanci akan melawat TK untuk melakukan proses temu ramah secara bersemuka kepada responden dan mencatatkan maklumat yang diperolehi di dalam borang soal selidik.



5. Drop-off & Pick-up (DOPU)

Pembanci meninggalkan borang soal selidik (*drop-off*) di TK responden dan mengambil semula borang soal selidik (*pick-up*) yang telah diisi dengan lengkap oleh responden.

De Jure

Banci Malaysia 2020 menggunakan pendekatan 'de jure' bermaksud di mana semua orang dihitung pada Hari Banci (7 Julai 2020) mengikut tempat tinggal biasa mereka.

Soal selidik (Dokumen 2) telah digunakan untuk mengisi maklumat bagi orang yang berada di tempat tinggal persendirian manakala soal selidik (Dokumen 3a dan 3b) telah digunakan untuk tempat kediaman beramai-ramai seperti asrama kolej/ universiti, asrama perubatan, rumah kebajikan/ institusi sosial, berek polis/ tentera, penjara dan orang yang tiada tempat tinggal.

Pendekatan **de jure** telah diguna pakai untuk Banci Malaysia 2020. Pembancian dijalankan ke atas semua orang di tempat tinggal biasa mereka pada 7 Julai 2020 iaitu merujuk kepada mereka yang telah atau akan tinggal sebagai ahli biasa isi rumah ini bagi tempoh enam bulan atau lebih dalam tahun 2020 yang meliputi:

- a. Bayi yang lahir pada atau sebelum Hari Banci dan masih hidup pada Hari Banci (7 Julai 2020);
- b. Orang yang meninggal dunia pada atau selepas Hari Banci (7 Julai 2020);
- c. Penyewa, penumpang, pelawat, pembantu rumah, orang tua dan saudara mara yang biasa tinggal bersama IR ini;
- d. Pelajar (sekolah rendah dan menengah) yang tinggal di asrama (di Malaysia) dalam tahun 2020;
- e. Ahli biasa yang tiada di TK ini **untuk tempoh kurang dari 6 bulan** kerana bekerja, berkursus, bercuti, melancong ke tempat lain (dalam dan luar negara), mengunjungi tempat ibadat dan lain-lain; dan
- f. Sesiapa yang berada/ akan berada di hospital untuk tempoh kurang dari enam bulan dalam tahun 2020.

Berikutan penularan COVID-19 di seluruh negara, operasi banci telah dijadualkan semula sebanyak empat kali dalam tempoh Julai 2020 hingga Oktober 2021 dan ditutup secara rasmi pada 31 Oktober 2021. Pengiraan penduduk diselaraskan semula dengan tempoh rujukan banci.

LIPUTAN BANCII

Kategori berikut **tidak termasuk** dalam kiraan bancii memandangkan mereka tinggal di negara ini kurang dari enam bulan dalam tahun 2020:

- a. Bayi yang lahir selepas Hari Bancii (7 Julai 2020);
- b. Orang yang meninggal dunia sebelum Hari Bancii (7 Julai 2020);
- c. Penuntut Malaysia yang telah berada di luar negara bagi tempoh lebih 6 bulan dalam tahun 2020; dan
- d. Rakyat Malaysia yang bekerja di luar negara bagi tempoh lebih dari enam bulan dalam tahun 2020.

KONSEP DAN DEFINISI

Bagi tujuan bancii ini, beberapa konsep digunakan iaitu:

Tempat Kediaman (TK)

Tempat kediaman adalah suatu struktur yang dibina berasingan dan bebas untuk tempat tinggal. Takrifan perkataan 'berasingan' dan 'bebas' adalah seperti berikut:

a. Berasingan

Struktur adalah dianggap berasingan jika ia dikelilingi oleh dinding, pagar dan sebagainya serta ditutupi oleh bumbung.

b. Bebas

Struktur dikatakan bebas apabila ia mempunyai jalan masuk terus dari tangga umum, tempat lalu lintas atau ruang lapang (iaitu penghuni boleh masuk atau keluar dari tempat kediaman mereka tanpa melalui perkarangan sesiapa pun).

Isi Rumah (IR)

Isi rumah terdiri daripada orang yang bersaudara dan/ atau orang yang tidak bersaudara yang biasanya tinggal bersama dan membuat peruntukan yang sama untuk makanan dan keperluan hidup yang lain.

Ketua Isi Rumah (KIR)

Ahli isi rumah yang biasa tinggal di tempat kediaman ini dan dianggap sebagai ketua oleh ahli-ahli isi rumah yang lain.

Ahli Biasa

Ahli isi rumah (AIR) yang telah atau akan tinggal bersama ahli isi rumah yang lain bagi tempoh enam bulan atau lebih dalam tahun banci, walaupun tiada semasa banci dijalankan.

Untuk tujuan penjadualan dan analisis, klasifikasi kumpulan etnik adalah berasaskan klasifikasi yang telah disahkan oleh *Inter Agency Technical Committee (IATC)*. Pengelasan tersebut adalah seperti berikut:

Semenanjung Malaysia	Sabah & W.P. Labuan	Sarawak
Warganegara Malaysia	Warganegara Malaysia	Warganegara Malaysia
Bumiputera	Bumiputera	Bumiputera
Melayu	Melayu	Melayu
Bumiputera lain	Kadazan/Dusun Bajau	Iban
	Murut	Bidayuh
	Bumiputera lain	Melanau
		Bumiputera lain
Cina	Cina	Cina
India	India	India
Lain-lain	Lain-lain	Lain-lain
Bukan Warganegara	Bukan Warganegara	Bukan Warganegara

Selain daripada klasifikasi kumpulan etnik ini, etnik terperinci berdasarkan data yang diperoleh akan diterbitkan dari semasa ke semasa. Semua maklumat yang dikutip semasa banci termasuk kumpulan etnik dan kewarganegaraan adalah berdasarkan kepada jawapan responden dan tidak merujuk kepada sebarang dokumen rasmi.

Maklumat kewarganegaraan harus digunakan dengan berhati-hati kerana ianya tertakluk kepada ralat kandungan dan liputan terutamanya bagi bukan warganegara seperti banci.

Bagi tujuan penerbitan ini, beberapa istilah telah digunakan dan didefinisikan seperti berikut:

Purata kadar pertumbuhan penduduk tahunan

Purata kadar pertumbuhan penduduk tahunan telah dikira sebagai:

$$r = \left(\frac{1}{n} \ln \frac{P_n}{P_0} \right) \times 100$$

Di mana,

- r = purata kadar pertumbuhan penduduk tahunan
- n = bilangan tahun yang tepat di antara P_0 dan P_n
- P_0 = penduduk pada tahun asal
- P_n = penduduk pada tahun kemudiannya
- \ln = logaritma asli

Nisbah jantina

Nisbah jantina ialah bilangan lelaki bagi setiap 100 perempuan.

$$\text{Nisbah jantina} = \frac{\text{Bilangan lelaki dalam tahun } t}{\text{Bilangan perempuan dalam tahun } t} \times 100$$

Purata saiz isi rumah

Purata saiz isi rumah ialah bilangan orang bagi setiap isi rumah, dan dikira seperti berikut:

$$\text{Purata saiz isi rumah} = \frac{\text{Bilangan penduduk}}{\text{Bilangan isi rumah}}$$

Kepadatan penduduk

Kepadatan penduduk bagi satu kilometer persegi ialah nisbah penduduk sesebuah kawasan geografi yang tertentu pada keluasan kilometer persegi untuk kawasan yang sama.

PERUBAHAN KAWASAN/ SEMPADAN

Selepas tahun 2010, terdapat beberapa penubuhan kawasan baru atau perubahan sempadan yang telah diwartakan oleh pihak berkuasa berkenaan untuk wilayah persekutuan dan daerah pentadbiran. Senarai lampiran berkaitan penubuhan kawasan baru dan perubahan sempadan adalah seperti berikut:

- Lampiran 1 : Penubuhan Daerah Pentadbiran Baru Pada Banci 2020
- Lampiran 2 : Senarai Mukim/ Bandar/ Pekan Yang Termasuk Di Dalam Mukim/ Bandar/ Pekan Lain
- Lampiran 3 : Senarai Kawasan Pihak Berkuasa Tempatan Yang Terlibat Dengan Penubuhan atau Perubahan Sempadan Dan Nama, Malaysia, 2020
- Lampiran 4 : Bilangan Kawasan Pihak Berkuasa Tempatan Mengikut Negeri, Malaysia, 2020
- Lampiran 5 : Peta menunjukkan sempadan Negeri dan Daerah Pentadbiran, Malaysia 2020

Data DP yang dikeluarkan dalam laporan ini bagi tahun 1991, 2000 dan 2010 disesuaikan dengan mengambil kira daerah pentadbiran baru yang diwujudkan dan perubahan sempadan yang berlaku.

PETA MALAYSIA

Dalam penerbitan ini turut dimasukkan peta Malaysia (Lampiran 5) yang menunjukkan dua entiti geografi iaitu Semenanjung Malaysia dan Sabah/ Sarawak. Setiap satunya dilukis mengikut skala masing-masing. Walaupun dipisahkan oleh Laut China Selatan sejauh 500 kilometer, peta berkenaan dilukiskan berhampiran untuk mencapai maksud yang lebih jelas. Unit geografi yang ditunjukkan dalam peta meliputi 156 daerah pentadbiran serta tiga wilayah persekutuan iaitu Kuala Lumpur, Labuan dan Putrajaya.

INDIKATOR DEMOGRAFI

Semua indikator demografi di dalam laporan ini dikira menggunakan anggaran penduduk pertengahan tahun. Walaubagaimanapun, indicator di peringkat daerah dikira menggunakan unjuran penduduk. Anggaran penduduk pertengahan tahun adalah berasaskan data Banci Penduduk dan Perumahan 2010 yang telah disesuaikan untuk kurang penghitungan.

Rekod kelahiran hidup, kelahiran mati dan kematian yang diperoleh dari Jabatan Pendaftaran Negara (JPN) adalah meliputi seluruh Malaysia. Bilangan kematian perinatal meliputi kelahiran mati dan kematian bayi yang berumur kurang daripada tujuh hari. Bilangan kematian ibu bersalin adalah meliputi kematian yang disebabkan gangguan mental. Data kematian di Sabah telah disesuaikan dengan angka kurang liputan pendaftaran yang diperoleh daripada hasil Kajian Kurang Liputan Pendaftaran Kematian di Sabah yang telah dijalankan oleh Jabatan Perangkaan Malaysia.

KONSEP

Statistik Kematian dan Kelahiran:

i. **Pertambahan semula jadi**

Merujuk kepada perbezaan di antara kelahiran dan kematian.

ii. **Kelahiran hidup**

Merujuk kepada kelahiran yang bernyawa semasa dilahirkan walaupun hanya seketika.

iii. **Kelahiran mati**

Merujuk kepada kelahiran selepas kehamilan 28 minggu atau lebih yang tiada tanda bernyawa semasa dilahirkan.

iv. **Kematian perinatal**

Merujuk kepada kelahiran mati dan kematian bayi yang berumur kurang daripada satu minggu.

v. **Kematian neonatal**

Merujuk kepada kematian bayi yang berumur kurang daripada 28 hari.

vi. Kematian bayi

Merujuk kepada kematian bayi yang berumur kurang daripada satu tahun.

vii. Kematian kanak-kanak

Merujuk kepada kematian kanak-kanak yang berumur 1-4 tahun.

viii. Kematian kurang daripada 5 tahun

Merujuk kepada kematian bayi dan kanak-kanak yang berumur kurang daripada 5 tahun.

ix. Kematian ibu bersalin

Kematian seorang wanita semasa hamil atau dalam tempoh 42 hari selepas bersalin atau keguguran atau pengguguran tanpa mengira tempoh dan lokasi kehamilan; akibat dari sebarang penyebab yang berkaitan atau diteruskan lagi oleh kehamilan atau pengendaliannya; tetapi bukan disebabkan oleh kemalangan atau penyakit sampingan lain.

x. Kadar Kesuburan Umur Tertentu

Merujuk kepada bilangan kelahiran oleh ibu bagi kumpulan umur tertentu dalam sesuatu tahun, bagi setiap 1,000 perempuan dalam kumpulan umur berkenaan.

xi. Kadar Kesuburan Jumlah

Merujuk kepada purata bilangan anak yang akan dilahirkan sekiranya seseorang perempuan terus hidup sehingga akhir tempoh reproduktifnya dan di sepanjang tempoh itu tertakluk kepada kadar kesuburan umur tertentu bagi sesuatu tahun. [Kadar ini diperolehi dengan menjumlahkan kadar kesuburan umur tertentu perempuan yang berumur 15-49 tahun (mengikut kumpulan umur lima tahun) dan didarabkan dengan 5].

xii. Kadar Kematian Umur Tertentu

Merujuk kepada purata kematian bagi setiap 1,000 penduduk mengikut umur tertentu.

PENGESAHAN SEBAB KEMATIAN

Pengesahan sebab kematian

- i. Maklumat sebab kematian terbahagi kepada dua iaitu sebab kematian yang disahkan dan tidak disahkan secara perubatan. Sebab kematian yang disahkan secara perubatan merujuk kepada pengesahan yang dibuat oleh Pegawai Perubatan dan Koroner sahaja. Koroner merupakan pegawai awam yang menyiasat kes kematian mengejut yang puncanya disyaki ada kaitan dengan kes jenayah. Sebab kematian yang tidak disahkan secara perubatan merujuk kepada pengesahan yang dibuat oleh pengesah yang tidak mempunyai kelayakan perubatan seperti polis atau orang perseorangan.
- ii. Kementerian Kesihatan Malaysia (KKM) telah melaksanakan verifikasi data penyebab kematian yang tidak disahkan secara perubatan di Malaysia untuk meningkatkan peratusan sebab kematian yang disahkan secara perubatan. Sistem ini dikenali sebagai 'Sistem Verifikasi Data Penyebab Kematian Yang Tidak Disahkan Secara Perubatan'.
- iii. Sistem Verifikasi Data Penyebab Kematian Yang Tidak Disahkan Secara Perubatan ini adalah bertujuan untuk menambah baik pelaporan dan penulisan sebab kematian yang berlaku di luar premis kesihatan (hospital) dan tidak bertujuan untuk mengubah mana-mana Akta sedia ada, tidak boleh digunakan untuk mengubah sebab kematian sedia ada dalam pendaftaran di Jabatan Pendaftaran Negara (JPN) dan tidak boleh digunakan untuk kes-kes mahkamah.

Pengkodan sebab kematian

Sebab kematian yang disahkan dikod berdasarkan *International Statistical Classification of Diseases and Related Health Problem, 10th Revision (ICD-10)*. Sebab kematian yang tidak disahkan dikod berdasarkan Buku Kod Sebab Kematian Yang Tidak Disahkan Versi 3 yang telah dibangunkan oleh Jabatan Perangkaan Malaysia berdasarkan persetujuan dengan pihak Kementerian Kesihatan Malaysia, Jabatan Pendaftaran Negara, Polis Diraja Malaysia dan Dewan Bandaraya Kuala Lumpur.

LIPUTAN DAN KEKANGAN

Liputan

- i. Perangkaan Perkahwinan dan Perceraian, Malaysia, 2021 mengandungi statistik perkahwinan dan perceraian Orang Islam dan Orang Bukan Islam bagi tahun rujukan 2019 dan 2020 mengikut negeri, daerah pentadbiran, jantina, kumpulan umur dan etnik.
- ii. Data perkahwinan dan perceraian Orang Islam di Malaysia diperolehi daripada Jabatan Agama Islam Negeri (JAIN), Jabatan Kemajuan Islam Malaysia (JAKIM) dan Jabatan Kehakiman Syariah Malaysia (JKSM). Sementara itu, data perkahwinan dan perceraian Orang Bukan Islam di Malaysia diperolehi daripada Jabatan Pendaftaran Negara (JPN).
- iii. Data perceraian Orang Islam yang diperolehi daripada JKSM adalah mengikut tarikh kes selesai dengan sabitan oleh Mahkamah Syariah. Sementara itu, data perceraian Orang Bukan Islam diperolehi daripada JPN adalah mengikut tarikh kes selesai dengan sabitan oleh Mahkamah Sivil.
- iv. Statistik perceraian tidak boleh dibuat perbandingan dengan statistik perkahwinan tahun semasa.

Kekangan

- i. Hasil tambah angka mengikut daerah pentadbiran adalah tidak sama dengan statistik perkahwinan Orang Islam yang dipaparkan di peringkat negeri khusus bagi Kelantan dan Sarawak. Maklumat tempat kediaman perkahwinan dalam negeri bagi Kelantan dan Sarawak adalah tidak tersedia bagi membolehkan penyusunan mengikut daerah pentadbiran dilaksanakan. Data perkahwinan Orang Islam bagi Kelantan dan Sarawak dibekalkan dalam bentuk jadual berformat.
- ii. Pengguna dinasihatkan supaya berhati-hati dalam menginterpretasikan data.

TARIKH PERISTIWA

Statistik yang dipersembahkan dalam penerbitan ini adalah mengikut tarikh kejadian perkahwinan dan perceraian bagi tahun rujukan.

MY LOCAL STATS

Maklumat asas

Jalan Persekutuan

Salah satu tugas utama Kementerian Kerja Raya (KKR) adalah membina dan menyelenggara jalan-jalan persekutuan yang diwartakan di bawah Menteri Kerja Raya Malaysia. Sehingga kini terdapat lebih daripada 19,000 km jalan persekutuan di seluruh negara termasuk di Sabah dan Sarawak. Jalan-jalan ini telah diberi nama laluan masing-masing dan diselenggara oleh KKR melalui konsep penswastaan. Jalan-jalan persekutuan dikategorikan kepada empat (4) kategori utama, iaitu:-

- i. Jalan Persekutuan Utama;
- ii. Jalan Persekutuan Felda;
- iii. Jalan Persekutuan ke Institusi; dan
- iv. Jalan Persekutuan ke kawasan industri.

Kesemua kategori jalan ini mempunyai sistem penomboran masing-masing yang boleh dilihat pada papan tanda yang tertera di setiap jalan berkenaan.

Jalan Persekutuan adalah jalan-jalan penghubung antara negeri ke satu negeri dan dilabelkan dengan kod F atau FT. Jalan negeri dan bandaran adalah jalan-jalan penghubung antara bandar ke bandar dan dilabelkan dengan kod negeri-negeri berkenaan.

PERUMAHAN

Bab ini membentangkan perangkaan bagi sektor perumahan meliputi bilangan unit rumah kediaman yang siap dibina mengikut jenis perumahan. Siap dibina adalah terma yang digunakan bagi bangunan yang mana kerja pembinaan bangunan telah siap dan Sijil Layak Menduduki (CF)/ Sijil Layak Menduduki Sementara (TCF) telah diperolehi dalam tempoh kajian.

Sektor Kediaman

Sektor kediaman adalah harta yang digunakan sebagai tempat tinggal untuk jangka masa panjang tidak seperti rumah tumpangan atau hotel. Sektor ini dilengkapi dengan kemudahan asas. Ada sebahagiannya mendapat kelulusan sementara daripada Pihak Berkuasa Tempatan untuk tujuan lain seperti tadika. Harta ini boleh disewakan atau dihuni sendiri.

Struktur harta kediaman boleh dibina sama ada:

- i. Kekal;
- ii. Separa kekal; dan
- iii. Sementara;

Sektor kediaman termasuk

- i. Harta bertanah dan strata.

Sektor kediaman tidak termasuk:

- i. Rumah setinggan;
- ii. Kuarters institusi;
- iii. Rumah panjang; dan
- iv. Unit kediaman di rumah kedai.

Jenis-jenis tempat kediaman

Teres

Merujuk kepada unit teres satu tingkat atau lebih, termasuk tingkat mezanin dan loteng. Setiap unit individu berkongsi dinding dengan unit bersebelahan di dalam deret yang sama. Deretan mengandungi tiga unit atau lebih. Di pasaran unit-unit teres ini juga dikenali sebagai berangkai, link, super link dan sebagainya.

Berkembar

Unit berkembar (*semi-detached*) satu tingkat atau lebih, bermaksud dua unit yang bersambung antara satu sama lain oleh dinding tepi atau dinding belakang atau *porch*.

Sesebuah

Unit sesebuah (*detached*) satu tingkat atau lebih adalah unit individu yang terdiri bebas (*free-standing building*) dan tidak bersambung kepada mana-mana unit lain. Semua unit bertanah dengan hak milik berasingan termasuk dalam jenis ini. (Contoh: banglo, villa, *country home* dan *orchard bungalow*).

Rumah Bandar

Unit rumah bandar (*town house*) satu tingkat atau lebih merupakan unit kediaman individu yang bercantum secara menegak dan mendatar antara satu sama lain dalam satu blok. Setiap unit mempunyai hak milik strata dengan pintu akses berasingan.

Berkelompok

Unit rumah kelompok (*cluster*) merupakan sekumpulan unit individu satu tingkat atau lebih yang bercantum secara membelakang dan sisi dengan unit bersebelahan dan mempunyai hak milik berasingan serta tiada lorong belakang. Setiap kelompok mengandungi minimum empat unit rumah.

Unit berkelompok (*cluster*) adalah:

- i. Sekumpulan unit individu satu tingkat atau lebih;
- ii. Bersambung di antara satu sama lain oleh dinding tepi dan dinding belakang;
dan
- iii. Tidak mempunyai lorong belakang.

Pangsa (Flat)

Rumah pangsa (*flat*) adalah bangunan berbilang tingkat untuk kediaman di mana setiap tingkat lazimnya melebihi satu unit dan setiap unit mempunyai hak milik strata.

Jenis pembangunan:

- i. Bertingkat rendah;
- i. Bertingkat sederhana; dan
- ii. Bertingkat tinggi.

Antara kemudahan awam yang disediakan:

- i. Ruang niaga;
- ii. Tempat letak kereta;
- iii. Tempat pembuangan sampah; dan
- iv. Lif.

Penyelenggaraan diuruskan oleh perbadanan pengurusan. Terdapat juga rumah pangsa bertingkat rendah tanpa lif.

Pangsapuri (*Apartment*)

Pangsapuri merupakan bangunan berbilang tingkat untuk kediaman di mana setiap tingkat lazimnya mengandungi lebih daripada satu unit dan setiap unit mempunyai hak milik strata. Kemudahan awam adalah lebih baik daripada yang terdapat di rumah pangsa.

Antara kemudahan tambahan yang disediakan meliputi:

- i. Kolam renang;
- ii. Gimnasium;
- iii. Pusat cucian pakaian; dan
- iv. Sistem keselamatan.

Penyelenggaraan diuruskan oleh perbadanan pengurusan. Nilai pasaran pangsapuri lebih tinggi daripada rumah pangsa.

Kondominium

Kondominium adalah bangunan kediaman mewah berbilang tingkat di mana setiap tingkat lazimnya mengandungi lebih daripada satu unit dan setiap unit mempunyai hak milik strata. Lazimnya kepadatan setiap tingkat adalah lebih rendah dari rumah pangsa dan pangsapuri.

Kemudahan yang disediakan adalah lebih baik daripada pangsapuri. Antara perkhidmatan yang disediakan adalah seperti berikut:

- i. Kolam renang;
- ii. Gimnasium;
- iii. Pusat cucian pakaian;
- iv. Sistem keselamatan; dan
- v. Rumah kelab.

Penyelenggaraan diuruskan oleh perbadanan pengurusan. Amnya kondominium bernilai lebih tinggi daripada pangsapuri.

Klasifikasi Kediaman

Kos Rendah

- i. Rumah kos rendah meliputi semua jenis unit kediaman serta semua jenis struktur binaan satu tingkat atau lebih;
- ii. Harga jualan pemaju dan pembeli dikawal mengikut dasar kerajaan persekutuan dan kerajaan negeri;
- iii. Ia terdiri daripada unit bertanah atau strata; dan
- iv. Rumah ini juga dikenali sebagai:
 - a. Rumah mesra rakyat;
 - b. Rumah mampu milik;
 - c. Projek perumahan rakyat;
 - d. Rumah murah; dan
 - e. Perumahan awam kos rendah.

Kos Sederhana Rendah

- i. Meliputi semua jenis unit kediaman serta semua jenis struktur binaan satu tingkat atau lebih;
- ii. Harga jualan pemaju dan senarai pembelinya dikawal mengikut dasar kerajaan negeri;
- iii. Ia terdiri daripada unit bertanah atau strata; dan
- iv. Harga jualan lebih tinggi dari rumah kos rendah mengikut garis panduan kerajaan.

Kos Sederhana

- i. Meliputi semua jenis unit kediaman serta semua jenis struktur binaan satu tingkat atau lebih;
- ii. Ia terdiri daripada unit bertanah atau strata;
- iii. Harga jualan pemaju melebihi harga jualan rumah kos sederhana rendah atau kos rendah (bagi negeri yang tiada kos sederhana rendah); dan
- iv. Harga rumah ditetapkan mengikut garis panduan Kementerian Perumahan dan Kerajaan Tempatan (KPKT).

Kos Tinggi

- i. Meliputi semua jenis unit kediaman serta semua jenis struktur binaan satu tingkat atau lebih;
- ii. Ia boleh terdiri daripada unit bertanah atau strata;
- iii. Harga jualan pemaju melebihi harga jualan rumah kos sederhana;
- iv. Harga rumah ditetapkan mengikut garis panduan KPKT; dan
- v. Kemasan lebih baik.

Tempat kediaman kosong

Tempat kediaman dikelaskan sebagai kosong jika biasanya ia tidak diduduki dan tidak digunakan sebagai tempat tinggal biasa pada Hari Banci. Kekosongan tempat kediaman ini mungkin disebabkan oleh:

- i. Baru siap/ untuk disewa atau dijual;
- ii. Untuk dibaiki/ ubahsuai;
- iii. Rumah peranginan;
- iv. Rumah pekerja bermusim;
- v. Hampir roboh; dan
- vi. Lain-lain.

GUNA TENAGA

Tenaga Buruh

Tenaga buruh merujuk kepada penduduk dalam umur bekerja 15 hingga 64 tahun sama ada bekerja atau menganggur.

Bekerja

Semua orang yang bekerja sekurang-kurangnya sejam semasa minggu rujukan untuk mendapatkan upah, keuntungan atau keuntungan keluarga sama ada sebagai majikan, pekerja, bekerja sendiri atau pekerja keluarga tanpa gaji. Mereka juga dianggap bekerja jika:

- i. Tidak bekerja semasa minggu rujukan disebabkan sakit, kecederaan, tiada upaya, cuaca buruk, bercuti, pertelingkahan buruh dan sebab-sebab sosial atau keagamaan tetapi mempunyai pekerjaan, ladang, perusahaan atau perusahaan keluarga lain untuk kembali bekerja;
- ii. Tidak bekerja buat sementara waktu tetapi bergaji dan pasti akan dipanggil bekerja semula; dan
- iii. Bekerja kurang daripada 30 jam semasa minggu rujukan disebabkan bentuk kerja atau disebabkan kurang kerja dan berkeupayaan serta sanggup menerima tambahan bilangan jam bekerja. Kumpulan ini merupakan guna tenaga tidak penuh.

Mereka yang bekerja lebih daripada 30 jam semasa minggu rujukan merupakan guna tenaga penuh.

Penganggur

Penganggur adalah mereka yang tidak bekerja semasa minggu rujukan dan dikelaskan kepada dua kumpulan iaitu penganggur aktif dan penganggur tidak aktif.

Penganggur aktif adalah mereka yang bersedia untuk bekerja dan aktif mencari pekerjaan dalam minggu rujukan.

Penganggur tidak aktif adalah mereka yang berada dalam kategori berikut:

- i. Tidak mencari pekerjaan dalam minggu rujukan kerana percaya tidak terdapat pekerjaan atau pun tidak berkelayakan;
- ii. Mungkin mencari pekerjaan jika tidak kerana sakit atau keadaan cuaca; dan
- iii. Telah mencari pekerjaan sebelum minggu rujukan dan sedang menunggu jawapan permohonan pekerjaan.

Kadar Penyertaan Tenaga Buruh

Aktiviti ekonomi penduduk pada keseluruhannya bergantung kepada ciri-ciri demografi sesuatu populasi. Dengan itu, pecahan mereka yang aktif secara ekonomi berbeza di antara kumpulan-kumpulan kecil penduduk tersebut. Perbezaan ini diukur dengan kadar aktiviti tertentu yang dikenali sebagai kadar penyertaan tenaga buruh.

Kadar penyertaan tenaga buruh ditakrifkan sebagai perkadaran penduduk dalam tenaga buruh kepada penduduk dalam umur bekerja (15-64 tahun) dalam bentuk peratusan.

$$\text{Kadar penyertaan tenaga buruh} = \frac{\text{Bilangan penduduk dalam tenaga buruh}}{\text{Bilangan penduduk umur bekerja (15-64 tahun)}} \times 100$$

Kadar Pengangguran

Kadar pengangguran ialah perkadaran penduduk yang menganggur kepada jumlah penduduk di dalam tenaga buruh. Kadar ini mengukur peratus penduduk di dalam tenaga buruh yang tidak bekerja.

$$\text{Kadar pengangguran} = \frac{\text{Bilangan penganggur}}{\text{Bilangan penduduk dalam tenaga buruh}} \times 100$$

Luar Tenaga Buruh

Penduduk yang tidak dikelaskan sebagai bekerja atau menganggur dikategorikan sebagai luar tenaga buruh. Kategori ini terdiri daripada suri rumah, pelajar (termasuk mereka yang akan melanjutkan pelajaran), mereka yang telah bersara, tidak berkeupayaan dan mereka yang tidak berminat untuk mencari pekerjaan.

Pencapaian Pendidikan

Merujuk kepada peringkat tertinggi seseorang itu telah menamatkan atau sedang mengikuti persekolahan di institusi pendidikan awam atau swasta yang menyediakan pendidikan rasmi dan dikategorikan seperti berikut:

i. Tiada pendidikan rasmi

Merujuk kepada mereka yang tidak pernah menghadiri mana-mana institusi pendidikan yang memberi pendidikan secara rasmi.

ii. Rendah

Merujuk kepada mereka yang telah mencapai pendidikan tertinggi di peringkat Tahun 1 hingga 6 atau yang setaraf.

iii. Menengah

Merujuk kepada mereka yang telah mencapai pendidikan tertinggi di peringkat Tingkatan 1 hingga 5 (termasuk kelas peralihan), *General Certificate of Education (GCE)*, *O Level* atau yang setaraf. Ini termasuk program kemahiran asas di institusi latihan kemahiran khusus dan teknikal dengan tempoh pengajian sekurang-kurangnya enam bulan.

iv. Tertiar

Merujuk kepada mereka yang telah mencapai pendidikan tertinggi selepas Tingkatan 5.

Pekerjaan

Pekerjaan dikelaskan mengikut Piawaian Pengelasan Pekerjaan Malaysia (MASCO) 2013 berasaskan *International Standard Classification of Occupations (ISCO-08)* seperti berikut:

- i. Pengurus;
- ii. Profesional;
- iii. Juruteknik dan profesional bersekutu;
- iv. Pekerja sokongan perkeranian;
- v. Pekerja perkhidmatan dan jualan;
- vi. Pekerja mahir pertanian, perhutanan, penternakan, dan perikanan;
- vii. Pekerja kemahiran dan pekerja pertukangan yang berkaitan;
- viii. Operator mesin dan loji, dan pemasang; dan
- ix. Pekerjaan asas.

Industri

Industri dikelaskan mengikut Piawaian Klasifikasi Industri Malaysia (MSIC) 2008 Versi 1.0 berasaskan kepada *International Standard Industrial Classification of All Economic Activities (ISIC), Revision 4*.

Pengelasan industri seseorang merujuk kepada yang berkaitan dengan pekerjaan utamanya. Klasifikasi MSIC 2008 Versi 1.0 bagi industri aktiviti isi rumah sebagai majikan; aktiviti mengeluarkan barangan dan perkhidmatan yang tidak dapat dibezakan oleh isi rumah untuk kegunaan sendiri hanya mengambil kira aktiviti isi rumah sebagai majikan.

Pusat Perkhidmatan Pekerjaan Awam

Perkhidmatan ini dikendalikan oleh Kementerian Sumber Manusia melalui *JobsMalaysia*, Jabatan Tenaga Kerja. Perkhidmatan ini disediakan di semua Pusat *JobsMalaysia* yang berperanan menjalankan padanan kerja antara pencari kerja dan majikan dalam pasaran buruh melalui kaedah secara dalam talian yang dikenali sebagai Portal *JobsMalaysia* dan pendekatan *human touch* dengan cara membantu pencari kerja dan majikan mendapatkan pekerjaan dan pekerja yang sesuai. Data yang ditunjukkan dalam jadual merujuk kepada mereka yang berdaftar di Portal *JobsMalaysia*.

Kekosongan dan Pemberhentian Pekerja

Kekosongan dan pemberhentian pekerja yang dilaporkan oleh majikan dalam bulan semasa di dalam Portal *JobsMalaysia*.

PENDAPATAN DAN PERBELANJAAN

Pendapatan

Maklumat pendapatan yang terperinci diperoleh daripada ahli isi rumah yang menerima pendapatan. Konsep dan definisi pendapatan yang digunakan dalam penyiasatan ini adalah merujuk kepada *Canberra Group Handbook on Household Income Statistics, Second Edition (2011)* yang diterbitkan oleh *United Nations*.

Pendapatan Isi Rumah

Pendapatan isi rumah adalah jumlah pendapatan yang biasanya diterima (terakru) oleh ahli isi rumah, dalam bentuk wang tunai atau barangan yang diterima berulang kali dalam tempoh rujukan survei (jangka masa setahun atau lebih kumpulan).

Perbelanjaan Penggunaan Isi Rumah

Perbelanjaan penggunaan isi rumah adalah nilai daripada barangan dan perkhidmatan pengguna yang diperoleh, diguna atau dibayar oleh isi rumah melalui pembelian langsung, hasil pengeluaran sendiri, melalui pertukaran barangan dan perkhidmatan atau pendapatan dalam bentuk mata benda untuk memenuhi keperluan dan kehendak ahli isi rumah.

Perbelanjaan diklasifikasikan kepada 13 kumpulan utama mengikut *Classification of Individual Consumption According to Purpose (COICOP)*, *United Nations*:

- 01 Makanan & minuman bukan alkohol;
- 02 Minuman alkohol & tembakau;
- 03 Pakaian & kasut;
- 04 Perumahan, air, elektrik, gas & bahan api lain;
- 05 Hiasan, perkakasan & penyelenggaraan isi rumah;
- 06 Kesihatan;

- 07 Pengangkutan;
- 08 Komunikasi;
- 09 Perkhidmatan rekreasi & kebudayaan;
- 10 Pendidikan;
- 11 Restoran & hotel;
- 12 Pelbagai barangan & perkhidmatan; dan
- 13 Pelbagai perbelanjaan & perbelanjaan kewangan.

Walau bagaimanapun, dalam penerbitan ini, item-item perbelanjaan penggunaan merangkumi 12 kumpulan utama (01 - 12) sahaja.

Kadar pertumbuhan tahunan dikompaun (CAGR)

Pengiraan kadar pertumbuhan tahunan dikompaun adalah berdasarkan kepada fungsi eksponen seperti berikut:

$$CAGR = \frac{\ln\left(\frac{Y_t}{Y_0}\right)}{t}$$

Di mana;

- CAGR kadar pertumbuhan tahunan dikompaun
- Y_t pendapatan isi rumah bulanan tahun semasa
- Y_0 pendapatan isi rumah bulanan tahun sebelumnya
- t tempoh masa

PENDIDIKAN

Sekolah

Sekolah terbahagi kepada dua kategori iaitu sekolah rendah dan menengah, meliputi sekolah kerajaan dan bantuan kerajaan serta sekolah swasta.

Sekolah kerajaan dan bantuan kerajaan di bawah seliaan Kementerian Pendidikan Malaysia (KPM) meliputi sekolah kebangsaan, sekolah jenis kebangsaan (Tamil dan Cina), sekolah agama bantuan kerajaan (SABK) serta sekolah khas. Manakala sekolah agensi kerajaan selain KPM merujuk kepada Maktab Rendah Sains MARA (MRSM) dan sekolah tentera. Selain itu, terdapat sekolah di bawah seliaan Kerajaan Negeri iaitu sekolah agama negeri dan sekolah agama rakyat.

Sekolah menengah dibahagikan kepada tiga peringkat iaitu menengah rendah, menengah atas dan lepasan menengah mengikut jurusan akademik, teknik dan vokasional. Sekolah Khas merujuk kepada sekolah yang menyediakan pendidikan kepada kanak-kanak kurang upaya yang tidak berupaya mengikuti sistem pendidikan sekolah biasa.

Guru

Bilangan guru termasuk guru terlatih dan tidak terlatih serta guru tetap dan sementara. Guru terbahagi kepada guru sekolah rendah dan menengah.

Murid

Murid sekolah terbahagi kepada empat peringkat iaitu prasekolah, rendah, menengah dan lepasan menengah. Pelajaran peringkat rendah biasanya bermula pada peringkat umur sekurang-kurangnya tujuh tahun dan mengambil masa selama enam tahun bagi menamatkan pelajaran pada peringkat tersebut.

Pada peringkat pelajaran menengah, kumpulan umur adalah 13 hingga 17 tahun. Manakala murid tingkatan enam termasuk dalam peringkat lepasan menengah. Bagi Kolej Vokasional pula, peringkat pengajian terdiri daripada dua bahagian iaitu peringkat pra-diploma bagi murid-murid Tahun 1 dan Tahun 2 serta peringkat Diploma bagi murid-murid Tahun 3 dan Tahun 4.

Keputusan Peperiksaan

Terdapat dua peperiksaan utama pada peringkat menengah iaitu Sijil Pelajaran Malaysia dan Sijil Tinggi Persekolahan Malaysia.

Sijil Pelajaran Malaysia diduduki selepas dua tahun belajar di peringkat menengah atas. Sijil Pelajaran Malaysia merujuk kepada sijil terbuka yang diperkenalkan mulai tahun 2000. Sijil Tinggi Persekolahan Malaysia diduduki selepas dua tahun berada di kelas pasca menengah. Sijil Tinggi Persekolahan Malaysia merujuk kepada sijil terbuka yang diperkenalkan mulai 1982.

Kolej Vokasional menawarkan Sijil Vokasional Malaysia (SVM) setelah murid berjaya menamatkan 2 tahun pengajian peringkat pra-diploma. Murid yang memperoleh SVM akan menyambung pengajian di peringkat Diploma selama 2 tahun dan akan dianugerahkan Diploma Vokasional Malaysia (DVM) setelah menamatkan pengajian.

Pendidikan Tinggi

Kelayakan minimum yang diperlukan untuk kemasukan ke institusi pengajian tinggi ialah lulus Sijil Pelajaran Malaysia atau Sijil Tinggi Persekolahan Malaysia atau kelulusan yang setaraf dengannya. Pendidikan pada peringkat ini menyediakan kursus tertentu dalam pelbagai bidang pengajian.

Kolej Komuniti

Kolej Komuniti menjadi institusi yang menyediakan keperluan latihan dan kemahiran pada semua peringkat dan memberi peluang pendidikan kepada lepasan menengah sebelum ke pasaran tenaga kerja atau melanjutkan pendidikan ke peringkat lebih tinggi. Pada pertengahan Jun 2001, sebanyak 10 buah kolej komuniti rintis mula beroperasi.

KESIHATAN

Hospital Kerajaan

Hospital Kerajaan ialah semua hospital yang dianggotai oleh sekurang-kurangnya seorang doktor dan menyediakan wad bagi menempatkan pesakit, memberi rawatan perubatan dan penjagaan yang aktif. Pertubuhan yang hanya memberi rawatan penjagaan tidak diambil kira.

Institusi Perubatan Khas

Institusi Perubatan Khas merupakan hospital yang memberi rawatan perubatan dan penjagaan hanya untuk satu disiplin sahaja. Kategori ini tidak termasuk jabatan khas yang terletak di bawah pentadbiran hospital besar yang kadangkala diletakkan di tempat berasingan. Ini memandangkan bilangan katil yang disediakan telah dikira dalam jumlah katil hospital besar.

Katil

Bilangan katil merangkumi katil yang diselenggara secara berterusan bagi menempat dan mengadakan rawatan sepenuh masa kepada pesakit dalaman yang silih berganti. Katil tersebut diletakkan di wad atau di kawasan hospital di mana rawatan perubatan boleh diberi secara berterusan kepada pesakit dalaman. Bilangan katil meliputi jumlah katil yang biasanya terdapat di hospital, termasuk katil berkandang atau buaian yang disediakan bagi bayi yang memerlukan rawatan khas (seperti yang terdapat di Nurseri Rawatan Khas). Walau bagaimanapun, bilangan ini tidak termasuk katil di bilik bersalin, katil yang digunakan selepas pembiusan atau pembedahan, di mana ia tidak diselenggarakan untuk kegunaan pesakit secara berterusan. Katil untuk rawatan pemerhatian atau pemulihan di jabatan pesakit luar dan katil berkandang yang digunakan untuk bayi yang baru lahir di wad obstetrik juga tidak diambil kira. Bilangan katil merujuk kepada katil rasmi.

Doktor Gigi

Doktor gigi terbahagi kepada dua kategori iaitu Bahagian I dan Bahagian II. Doktor gigi Bahagian I merujuk kepada mereka yang berdaftar dan mempunyai kelayakan profesional manakala doktor gigi Bahagian II pula merujuk kepada mereka yang juga berdaftar tetapi tidak mempunyai kelayakan profesional.

Jururawat Masyarakat

Jururawat masyarakat terdiri daripada jururawat yang telah diberi latihan tentang perkhidmatan berkaitan kelahiran anak dan kejururawatan am di kawasan luar bandar.

Bidan dikelaskan kepada tiga kategori, iaitu Bidan Bahagian I, Bidan Bahagian II dan Jururawat Desa. Bidan Bahagian I terdiri daripada jururawat yang terlatih yang diberi latihan perbidanan dalam perkhidmatan. Bidan Bahagian II ialah bidan yang dilantik ke jawatan tersebut melalui proses pengambilan biasa dan diberi latihan khusus dalam perbidanan.

Sebab kematian disahkan

Secara perubatan merujuk kepada pengesahan yang dibuat oleh Pegawai Perubatan dan Koroner sahaja. Sebab kematian yang disahkan dikelaskan berdasarkan *International Statistical Classification of Diseases and Related Health Problems, 10th Revision (ICD-10)* yang diterbitkan oleh *World Health Organization (2010)*.

PERKHIDMATAN KEBAJIKAN

Kebajikan sosial meliputi aktiviti dan perkhidmatan bertujuan untuk membantu orang perseorangan, kumpulan dan masyarakat mengatasi masalah sosial yang timbul daripada perubahan persekitaran serta mereka yang memerlukan perhatian dan penjagaan yang khusus. Ini termasuklah program yang dirangka untuk memberi bantuan sosial dan perlindungan kepada mereka yang daif dan memerlukan.

PERHUBUNGAN DAN REKREASI

Pelancong dan Pelawat

Pelawat domestik ditakrifkan sebagai residen atau mereka yang tinggal di Malaysia sekurang-kurangnya setahun termasuk ekspatriat dan bukan warganegara, yang melakukan perjalanan di luar persekitaran biasanya dalam tempoh kurang daripada setahun untuk tujuan perniagaan, mengisi masa lapang atau urusan peribadi selain untuk diambil bekerja di tempat yang dilawati.

Pelawat domestik dikategorikan sebagai:

- i. Pelancong domestik merujuk kepada mereka yang melakukan perjalanan di dalam Malaysia sekurang-kurangnya satu malam (24 jam).
- ii. Pelawat harian merujuk kepada mereka yang melakukan perjalanan di dalam Malaysia kurang daripada 24 jam.

Premis Penginapan

Premis penginapan pelancongan meliputi hotel, rumah inapan, rumah tumpangan, hotel apartment, kondotel, rumah rehat, rumah pemalaman atau mana-mana tempat yang disediakan sebagai tempat penginapan pemalaman atau tempat tidur kepada pelancong.

Pusat Internet Malaysia (PIM)

Pusat Internet Malaysia (PIM) adalah satu inisiatif untuk membawa impak ekonomi dan sosial yang positif kepada komuniti luar bandar. Dilengkapi dengan 20 unit komputer bagi setiap premis PIM, pusat ini menyediakan akses internet dan juga latihan teknologi komunikasi dan maklumat (ICT) yang dikendalikan oleh penyelia pusat yang berkhidmat sepenuh masa. Premis-premis PIM juga dibina dengan kelengkapan yang mesra Orang Kurang Upaya (OKU) dan kanak-kanak untuk kemudahan pengunjug premis.

Pusat Internet Desa (PID)

Pusat Internet Desa (PID) merupakan satu program *telecentre* yang mula beroperasi pada tahun 2003 dan menyediakan perkhidmatan mengakses komputer dan internet terutamanya di kawasan luar bandar. Program ini bertujuan untuk merapatkan jurang digital di antara kawasan bandar dan luar bandar bagi memudahkan capaian maklumat tanpa sempadan dan pada masa yang sama meningkatkan kemahiran menggunakan teknologi digital.

Pusat Maklumat Rakyat (PMR)

Pusat Maklumat Rakyat (PMR) beroperasi sebagai hub maklumat kepada masyarakat di setiap Pejabat Penerangan Daerah. Pangkalan data ini mengandungi pelbagai maklumat merangkumi semua bidang dan dikemaskini mengikut keperluan dan perubahan semasa. Kini dikenali sebagai Portal 1KLIK.

Penembusan Jalur lebar

Pay-per-use adalah salah satu komponen di dalam langganan mudah alih jalur lebar. Caj *pay-per-use* boleh dikenakan jika pelanggan melebihi had penggunaan pelan data atau *add-on* pelan data atau jika mereka memilih untuk menggunakan perkhidmatan sekali-sekala semasa diperlukan di luar pelan data atau *add-on* pelan data. Langganan data *pay-per-use* hanya boleh dikira jika pelanggan telah menggunakan untuk mengakses internet dalam tempoh tiga bulan lepas.

Desa Lestari

Program Desa Lestari merupakan salah satu inisiatif Kementerian Kemajuan Luar Bandar dan Wilayah (KKLW), dalam usaha mentransformasikan desa menjadi sebuah kawasan yang maju dengan penduduk berpendapatan tinggi.

Perpustakaan

Statistik perpustakaan yang ditunjukkan dalam jadual adalah berkaitan dengan Perpustakaan Negara Malaysia dan Perpustakaan Awam Negeri sahaja. Ia tidak termasuk perpustakaan awam yang dikendalikan oleh Majlis Kerajaan Tempatan dan agensi kerajaan yang lain seperti KEMAS, FELDA, RISDA dan sebagainya.

Perkhidmatan yang diberikan oleh kedua-dua perpustakaan ini ialah tetap dan bergerak. Data bagi bilangan perpustakaan tetap termasuk perpustakaan pusat, cawangan dan desa. Bilangan keahliannya termasuk keahlian pusat, cawangan, desa, pinjaman kelompok dan keahlian pos. Perkhidmatan bergerak merujuk kepada perpustakaan bergerak yang memberi khidmat secara terus kepada pengguna dari satu hentian ke satu hentian yang lain. Hentian di mana perpustakaan tersebut berhenti tidak diambil kira sebagai pusat perkhidmatan perpustakaan. Keahlian perpustakaan dikategorikan kepada dua iaitu kanak-kanak (berumur bawah 13 tahun) dan dewasa (13 tahun dan lebih).

KEMUDAHAN ASAS

Pusat Transformasi Luar Bandar (RTC)

Merupakan satu tempat yang melaksanakan inisiatif-inisiatif RTC secara bersepadu yang diperkenalkan oleh kerajaan di bawah *National Blue Ocean Strategy 4* (NBOS4). Kesemua inisiatif ini akan dilaksanakan di RTC dan kawasan 100km radius daripada RTC. Di bawah pelaksanaan program-program di RTC, sebanyak 8 inisiatif telah dikenalpasti, iaitu:

Inisiatif 1 - Latihan Kemahiran Kepada Penduduk Luar Bandar

Inisiatif 2 - Penubuhan Kios Informasi 1Malaysia

Inisiatif 3 - Pertanian Bernilai Tinggi

Inisiatif 4 - Pemprosesan Produk Agro-Makanan

Inisiatif 5 - Pengurusan Rantaian Bekalan Hasil Pertanian

Inisiatif 6 - Kerjasama Universiti

Inisiatif 7 - Perkhidmatan Keselamatan Makanan dan Farmaseutikal

Inisiatif 8 - Kemudahan Pembiayaan Kewangan kepada Penduduk Luar Bandar

Pelaksanaan kelapan-lapan inisiatif ini diterajui oleh pelbagai Kementerian di samping kerjasama dan sokongan daripada lain-lain Kementerian berkaitan. Sebagai contoh, dalam pelaksanaan Inisiatif 4, iaitu pemprosesan produk agro-makanan, pengusaha-pengusaha produk industri asas tani dibantu dalam pembangunan produk mereka melalui penjenamaan, pelabelan, pembungkusan dan persijilan dengan bantuan pelbagai agensi, antaranya Lembaga Pemasaran Pertanian Persekutuan (FAMA), Institut Penyelidikan dan Kemajuan Pertanian Malaysia (MARDI) dan Jabatan Kesihatan.

Komuniti Harapan Malaysia

Komuniti Harapan Malaysia adalah penjenamaan semula Komuniti 1Malaysia (K1M). K1M ditubuhkan berdasarkan '1Mukim 1Komuniti' yang memberi penekanan kepada kepelbagaian kaum di sesuatu penempatan sama ada di kampung, estet, kampung orang asli, tanah rancangan atau taman perumahan.

K1M merupakan satu gerakan rakyat secara sukarela, dinamik dan berwawasan berasaskan semangat Gagasan 1Malaysia untuk memperkasakan semangat perpaduan antara rakyat pelbagai kaum, memupuk semangat sukarelawan, menyebarkan ilmu pengetahuan dan menjadi agen perubahan dalam sesuatu komuniti. K1M adalah rakan strategik yang mempunyai rangkaian akar umbi merentasi sempadan agama, budaya, kaum dan geografi yang memainkan peranan sebagai perantara yang berpengaruh antara kerajaan dan rakyat.

Kelab Malaysiaku

Kelab Malaysiaku adalah penjenamaan semula Kelab 1Malaysia. Ia merupakan inisiatif Jabatan Penerangan Malaysia dan Kementerian Pendidikan Malaysia dalam merancang dan melaksanakan satu program khas untuk golongan pelajar dan remaja sebagai usaha untuk membanteras gejala negatif dengan memperkenalkan Kelab 1Malaysia sebagai satu aktiviti dan platform remaja ke arah kehidupan sihat, cergas dan sebagai saluran untuk menyemai semangat patriotik. Kelab 1Malaysia ditubuhkan di sekolah-sekolah menengah terpilih seluruh negara sebagai salah satu kegiatan kokurikulum pelajar.

Iklan/ Billboard

Paparan iklan/*billboard* Jabatan Penerangan Malaysia (JAPEN) diselaraskan oleh Unit Publisiti Luar, Bahagian Komunikasi Visual dan Senireka JAPEN sejak tahun 1970-an di seluruh negara. Paparan iklan ini berfungsi untuk memberi kesedaran kepada orang ramai tentang agenda-agenda utama yang dijalankan oleh kerajaan kepada pengguna jalan raya. Antara kempen berkala yang disiarkan pada paparan iklan ini ialah Perayaan Hari Kebangsaan, Pembentangan Bajet Tahunan, Hari Keputeraan Seri Paduka Baginda Yang Di Pertuan Agong dan Rukun Negara serta memaparkan kempen-kempen di bawah pelbagai agensi lain seperti Kempen Perangi Rasuah Kejujuran Sukan Asia Tenggara (SEA) dan kempen-kempen utama yang lain.

Sisa

Aliran bahan pepejal, cecair dan gas, serta tenaga, yang dibuang, dilepaskan atau dikeluarkan oleh pertubuhan dan isi rumah melalui proses pengeluaran, penggunaan atau pengumpulan.

Tapak Pelupusan

Mana-mana tapak, selain tambak tanah kebersihan dan tambak tanah lengai, di mana sisa pepejal ditempatkan secara kekal.

Loji Rawatan

Loji tetap atau bergerak dan sistem yang menggabungkan struktur, kelengkapan yang digunakan atau dimaksudkan untuk digunakan bagi merawat dan mengolah sisa pepejal terkawal.

CCTV

Pemasangan CCTV ini dilaksanakan bagi membantu Pihak Berkuasa Tempatan (PBT) dalam meningkatkan tahap keselamatan awam di bandar berdasarkan 15 Langkah Bandar Selamat pada tahun 2010 iaitu melalui Strategi 2 (Memperkasakan Kawasan Sasaran). CCTV ini dipasang di lokasi *Hotspot* iaitu lokasi yang menyumbang kepada kadar indeks jenayah tinggi seperti jenayah jalanan serta jenayah harta benda dan lokasi ini ditentukan oleh pihak Polis Diraja Malaysia (PDRM) dengan kerjasama PBT. Tujuan pemasangan CCTV ini adalah seperti mana berikut:

- a) Membantu pihak PDRM dalam melaksanakan pemantauan di lokasi yang mempunyai kadar indeks jenayah yang tinggi dan;
- b) Membantu pihak PBT dalam melaksanakan penguatkuasaan bagi aktiviti-aktiviti perbandaran seperti kawalan trafik dan pembuangan sampah haram.

Prasarana Belia dan Sukan

Kompleks Belia dan Sukan (KOMBES), Kompleks Rakan Muda (KRM), Kompleks Sukan Komuniti (KSK) dan Kompleks Sukan adalah merupakan prasarana kemudahan belia dan sukan yang disediakan oleh kerajaan bagi tujuan aktiviti rakyat Malaysia terutamanya golongan belia.

KELUARAN DALAM NEGERI KASAR

Keluaran Dalam Negeri Kasar

Keluaran Dalam Negeri Kasar (KDNK) boleh diukur dengan menggunakan tiga kaedah iaitu, Kaedah Pengeluaran (penjumlahan nilai ditambah), Perbelanjaan (penjumlahan perbelanjaan akhir) dan Pendapatan (penjumlahan pendapatan yang diagihkan oleh unit pengeluar residen). Walau bagaimanapun, penyusunan KDNK Negeri di Malaysia hanya menumpu kepada Kaedah Pengeluaran sahaja.

Pada asasnya KDNK ialah konsep nilai ditambah. Ia adalah jumlah nilai ditambah bagi semua pengeluar residen ditambah dengan cukai dan ditolak subsidi atas produk yang tidak termasuk dalam pengiraan output. KDNK berasaskan pendekatan pengeluaran (output) boleh didefinisikan sebagai jumlah nilai barangan dan perkhidmatan yang dikeluarkan di Malaysia setelah ditolak dengan barangan dan perkhidmatan yang digunakan dalam proses pengeluaran (penggunaan perantaraan) sebelum ditolak penggunaan modal tetap.

Kaedah ini turut dikenali sebagai kaedah nilai ditambah kerana ia bersamaan dengan penjumlahan nilai ditambah iaitu jumlah perbezaan di antara nilai output kasar unit pengeluaran residen (yang diukur dalam harga pengeluar) dengan nilai penggunaan perantaraan (yang diukur dalam nilai pembeli) dan ditambah dengan duti import. Perbezaan di antara output kasar dengan penggunaan perantaraan adalah nilai ditambah. Kaedah ini akan dapat menunjukkan sumbangan setiap aktiviti ekonomi terhadap keseluruhan KDNK.

Unit pengeluaran dianggap sebagai residen yang mana; individu atau isi rumah yang tinggal atau menetap di sesebuah negeri bagi tempoh tidak kurang dari satu tahun, manakala bagi pertubuhan pula ialah apabila ia mengekalkan pusat kepentingan ekonominya di wilayah ekonomi negeri tersebut sepanjang tempoh rujukan berkenaan. Wilayah ekonomi adalah terdiri daripada mana-mana kawasan geografi yang ditadbir oleh kerajaan negeri, di mana orang, barang, perkhidmatan, dan modal adalah bergerak secara bebas. KDNK pada harga pasaran/ pembeli mewakili keputusan akhir daripada aktiviti pengeluaran oleh unit pengeluar residen.

Pusat Kepentingan Ekonomi Utama

Sesuatu unit institusi dianggap residen bagi sesebuah wilayah ekonomi apabila wujudnya perkaitan yang kuat antara unit institusi tersebut di wilayah ekonomi tertentu, dengan kata lain, Pusat Kepentingan Ekonomi Utama (*System of National Accounts, SNA 2008*).

Pusat Kepentingan Ekonomi Utama merangkumi kawalan efektif sesebuah kerajaan negeri terhadap aktiviti ekonomi yang dilakukan khususnya ke atas hak pemilikan. Wilayah ekonomi adalah termasuk tanah, ruang udara, pengairan, hak ke atas perikanan, minyak atau mineral. Biasanya, kawalan efektif kerajaan negeri boleh dilihat melalui pemberian lesen, kawalan operasi dan sebagainya.

Sesuatu unit institusi mempunyai pusat kepentingan ekonomi yang dominan dalam sesebuah wilayah ekonomi apabila wujudnya lokasi, tempat kediaman, tempat pengeluaran atau lain-lain premis. Setiap unit tersebut terlibat dalam aktiviti ekonomi dan transaksi berskala besar bagi satu tempoh masa yang panjang.

KDNK Mengikut Negeri

KDNK mengikut Negeri adalah penyusunan KDNK yang merangkumi 13 buah negeri, W.P. Kuala Lumpur (termasuk W.P. Putrajaya) dan W.P. Labuan. Penyusunan ini hanya dikeluarkan secara tahunan dengan menggunakan kaedah pengeluaran pada harga malar 2010 mengikut kaedah pengeluaran. Konsep dan kaedah yang digariskan adalah berasaskan SNA 2008 yang ditakrifkan oleh Pertubuhan Bangsa-Bangsa Bersatu.

KDNK Pada Harga Malar

KDNK pada harga malar adalah nilai KDNK tanpa kesan harga. KDNK pada harga malar ini penting bagi membolehkan perbandingan sebenar perubahan tingkat pengeluaran/ kuantiti barangan dan perkhidmatan yang berlaku dalam aktiviti ekonomi.

Supra State

Berdasarkan *System of National Accounts (SNA)* 2008, terdapat tiga jenis unit institusi iaitu yang mempunyai pusat kepentingan ekonomi dan kebanyakan aktiviti adalah di dalam lingkungan satu wilayah; unit pelbagai wilayah dengan pusat kepentingannya di beberapa wilayah tetapi bukan seluruh negara; dan unit yang beroperasi pada peringkat nasional, iaitu pusat kepentingannya tidak boleh dikaitkan dengan kedudukan geografi (*Supra State*). *Supra State* pada peringkat negeri adalah bersamaan dengan organisasi luar wilayah pada peringkat nasional. Di Malaysia, *Supra State* merangkumi aktiviti pengeluaran yang melangkaui pusat kepentingan ekonomi utama bagi mana-mana negeri.

INDEKS HARGA PENGGUNA

Indeks Harga Pengguna (IHP) mengukur perubahan peratus kos pembelian mengikut masa bagi 'bakul' tetap barangan dan perkhidmatan yang mewakili corak purata pembelian oleh sekumpulan penduduk pada sesuatu tempoh masa yang ditetapkan. 'Bakul' ini merujuk kepada barangan dan perkhidmatan yang mempunyai kualiti dan kuantiti yang seakan-akan sama atau tidak berubah, mengandungi item yang berada lama atau boleh diukur secara berterusan di pasaran berbanding dengan masa. Perubahan harga barangan yang berlaku dalam bakul ini adalah disebabkan oleh perubahan harga yang sebenarnya sahaja, iaitu perubahan harga ini tidak berkaitan langsung dengan perubahan pada kuantiti atau kualiti barangan dan perkhidmatan tersebut.

Indeks Harga dikira mengikut negeri-negeri di Semenanjung Malaysia, Sabah dan Sarawak. Walau bagaimanapun, indeks bagi negeri Perlis digabungkan dengan Kedah; W.P. Putrajaya dengan Selangor dan W.P. Labuan dengan Sabah memandangkan sumbangan relatif yang kecil bagi negeri-negeri tersebut. Semasa Penyiasatan Perbelanjaan Isi Rumah dijalankan, saiz sampel yang mewakili ketiga-tiga negeri ini tidak mencukupi bagi pengiraan indeks negeri.

EKSPORT DAN IMPORT

Pintu keluar dan masuk

Pintu keluar dan masuk merujuk kepada laluan untuk keluar atau masuk dari negara ini sama ada melalui laut, udara atau tanah (termasuk saluran paip dan kabel). Nilai eksport atau import mengikut negeri berdasarkan pintu keluar dan masuk tidak menggambarkan eksport atau import oleh negeri berkenaan sebaliknya hanya melalui pintu keluar dan masuk di negeri tersebut sahaja. Sebagai contoh, sesuatu barangan mungkin dikeluarkan oleh syarikat di negeri A dan dieksport melalui pintu keluar di negeri B. Berdasarkan pintu keluar dan masuk, nilai eksport tersebut akan dilaporkan oleh negeri B.

Nilai eksport atau import mengikut pintu keluar dan masuk tidak dilaporkan bagi negeri yang mempunyai kurang daripada tiga (3) pintu keluar dan masuk.

PERTANIAN

Pertanian merangkumi aktiviti penanaman, pemeliharaan dan penternakan haiwan dan pengeluaran produk haiwan, penebangan kayu balak dan tanaman lain, serta perikanan tangkapan dan akuakultur termasuk penggunaan sumber semulajadi tumbuh-tumbuhan dan haiwan. Industri ini dikelaskan mengikut Piawaian Klasifikasi Industri Malaysia (MSIC) 2008 Versi 1.0.

Perhutanan dan Pembalakan

Perhutanan dan pembalakan termasuk pengeluaran kayu balak untuk industri berasaskan kayu, meliputi pengekstrakan dan pengumpulan produk hutan bukan kayu yang tumbuh liar. Selain pengeluaran kayu balak, aktiviti perhutanan yang menghasilkan produk melalui proses minima seperti kayu api, kayu arang, raja kayu dan kayu balak yang digunakan dalam bentuk belum diproses (kayu cerucuk, kayu pulpa dan lain-lain).

Perikanan dan Akuakultur

Perikanan ialah penangkapan, pemungutan dan pembiakan hidupan laut daripada lautan, pinggir pantai, perairan pendalaman dan kuala atas dasar komersil dan untuk kegunaan sendiri, tetapi bukan untuk bersukan.

Akuakultur ialah proses pengeluaran yang melibatkan pengkulturan (termasuk tuaian) organisma akuatik dengan menggunakan teknik yang direka bentuk untuk meningkatkan pengeluaran organisma tersebut melebihi kapasiti persekitaran semulajadinya.

Ternakan

Ternakan ialah binatang atau unggas yang dipelihara untuk tujuan komersial dan pembiakan kecuali haiwan akuatik.

Pengeluaran Ternakan

Pengeluaran ternakan termasuk penternakan (ladang) dan pembiakan semua haiwan serta pengeluaran daripada hasil ternakan seperti telur, susu, madu dan sebagainya.

Jelapang Padi

Jelapang Padi ialah skim pengairan yang besar (keluasan melebihi 4,000 hektar) dan diiktiraf oleh kerajaan dalam Dasar Pertanian Negara sebagai kawasan utama pengeluaran padi. Terdapat lapan jelapang padi di Malaysia, iaitu, Lembaga Kemajuan Pertanian Muda (MADA), Lembaga Kemajuan Pertanian Kemubu (KADA), Kawasan Pembangunan Pertanian Bersepadu (IADA) Kerian, IADA Barat Laut Selangor (BLS), IADA Pulau Pinang, IADA Seberang Perak, IADA KETARA dan IADA Kemasin Semerak.

Padi Musim Utama

Musim Utama ialah tempoh bertanam padi yang tidak memerlukan sistem pengairan secara menyeluruh. Dari segi pentadbiran, Musim Utama ditakrifkan sebagai tarikh padi mula ditanam antara 1 Ogos hingga 28/ 29 Februari tahun berikutnya. Definisi padi ditanam ialah menabur bagi sistem tabur terus dan mencedung bagi sistem semaian.

Luar Musim

Luar Musim ialah musim kering dan tanaman padi biasanya bergantung kepada sistem pengairan. Dari segi pentadbiran, Luar Musim ditakrifkan sebagai tarikh padi mula ditanam antara 1 Mac hingga 31 Julai dalam tahun berkenaan. Definisi padi ditanam ialah menabur bagi sistem tabur terus dan mencedung bagi sistem semaian.

PERLOMBONGAN DAN PENGKUARIAN

Perlombongan dan pengkuarian termasuk pengekstrakan mineral yang terjadi secara semulajadi seperti pepejal (batu arang dan bijih), cecair (petroleum) atau gas (gas asli). Pengekstrakan boleh dijalankan melalui pelbagai kaedah seperti perlombongan bawah tanah atau dedah, pengoperasian telaga, perlombongan dasar laut dan lain-lain;

- a. Perlombongan adalah ditakrif sebagai pengekstrakan, pembersihan dan pemanfaatan mineral-mineral semulajadi, berbentuk pepejal seperti arang batu dan bijih, cecair seperti minyak mentah dan berbentuk gas seperti gas asli. Perlombongan termasuk lombong bawah tanah dan lombong permukaan, kuari dan telaga-telaga dan semua kegiatan tambahan untuk pembersihan dan pemanfaatan bijih dan mineral mentah lain seperti pemecahan, penapisan, pembasuhan, pembersihan, penggredan, pengilangan, pengapungan, peleburan, penggentelan, pengkacipan dan persiapan-persiapan lain yang diperlukan bagi menyediakan bahan-bahan ini untuk membolehkannya dipasarkan. Aktiviti perlombongan juga dikelaskan kepada kumpulan-kumpulan berdasarkan mineral utama yang dikeluarkan.
- b. Pengkuarian merujuk kepada aktiviti pengekstrakan dari lombong atau kuari dan pengorekan mendapan lanar (aluvium), pemecahan batu dan penggunaan garam paya. Produk ini digunakan dengan meluas dalam sektor pembinaan (contoh pasir, batu dan lain-lain), pembuatan bahan mentah (contoh tanah liat, gipsum, kalsium, dan lain-lain). Ia termasuk pengkuarian, pemotongan kasar bongkah batu dan batu bangunan seperti marmar, granit, batu pasir, dan lain-lain, pengkuarian, pemecahan dan pemotongan batu kapur, perlombongan gipsum dan anhidrit, perlombongan kapur dan dolomit, pengekstrakan dan pengorekan pasir industri, pasir untuk pembinaan dan kerikil, memecah dan menghancurkan batu dan kerikil, pengkuarian pasir dan perlombongan tanah liat, refraktori tanah liat dan kaolin. Ia juga termasuk perlombongan mineral kimia dan baja, pengekstrakan tanah gambut, pengekstrakan garam dan lain-lain.

- c. Petroleum dan gas asli merujuk kepada pengeluaran petroleum mentah, perlombongan dan pengekstrakan minyak daripada minyak batu syal dan pasir minyak dan pengeluaran gas asli dan perolehan semula cecair hidrokarbon. Ia termasuk keseluruhan aktiviti pengoperasian dan/atau pembangunan kelengkapan lapangan minyak dan gas, termasuklah aktiviti seperti penggerudian, penyiapan dan melengkapkan telaga, operasi pengasingan, pemisahan emulsi, peralatan penyahkelodak dan penyambungan aktiviti lapangan untuk petroleum mentah dan semua aktiviti dalam penyediaan minyak dan gas sehingga ke tempat penghantaran daripada pusat pengeluaran. Ia juga termasuk aktiviti sokongan bagi pengekstrakan petroleum dan gas seperti perkhidmatan lapangan minyak dan gas, yang dibuat berdasarkan kontrak atau yuran, eksplorasi telaga minyak dan gas dan penggerudian ujian dan aktiviti penggerekkan (*boring*) yang baru diliputi dalam Banci Ekonomi 2016.

PEMBUATAN

Pembuatan adalah ditakrifkan sebagai perubahan fizikal atau kimia ke atas bahan atau komponen menjadi produk baru sama ada kerja itu dilakukan oleh jentera yang dijalankan dengan tangan, sama ada dijalankan dalam kilang atau di rumah pekerja, dan sama ada barang keluaran dijual secara borong atau runcit. Sebanyak 259 industri diliputi berdasarkan kategori yang dikelaskan di bawah Seksyen C – Pembuatan, Piawaian Klasifikasi Industri Malaysia (MSIC), 2008 Versi 1.0.

PEMBINAAN

Pembinaan ditakrifkan sebagai pembinaan baru, pengubahsuaian, pembaikan dan perobohan. Pemasangan sebarang jenis jentera atau peralatan yang dipasang ketika pembinaan asal adalah diambil kira, demikian juga bagi pemasangan jentera atau peralatan selepas pembinaan asal tetapi memerlukan perubahan struktur bagi pemasangannya. Sebanyak 72 industri diliputi berdasarkan kategori yang dikelaskan di bawah Seksyen F – Pembinaan, Piawaian Klasifikasi Industri Malaysia (MSIC), 2008 Versi 1.0.

PERKHIDMATAN

Perkhidmatan (Bekalan Elektrik, Gas, Wap dan Pendingin Udara)

Meliputi semua pertubuhan yang terlibat dengan aktiviti bekalan elektrik, gas, wap dan pendinginan udara sebagai kegiatan utama. Sebanyak lapan industri diliputi berdasarkan kategori yang dikelaskan di bawah Seksyen D, Piawaian Klasifikasi Industri Malaysia (MSIC), 2008 Versi 1.0. Bekalan elektrik, gas, wap dan pendinginan udara adalah ditakrifkan sebagai aktiviti pembekalan tenaga elektrik, gas asli, wap, air panas dan seumpamanya melalui satu infrastruktur (rangkaian) tetap bagi talian, saluran utama dan paip. Dimensi rangkaian ini tidak dapat ditentukan juga termasuk pengagihan elektrik, gas, wap, air panas dan seumpamanya di kawasan perindustrian atau bangunan tempat kediaman. Oleh itu, seksyen ini termasuk operasi utiliti elektrik dan gas yang menjana, mengawal dan mengagih tenaga elektrik atau gas. Juga termasuk bekalan wap dan pendinginan udara elektrik.

Perkhidmatan (Bekalan Air dan Pembentungan, Pengurusan Sisa & Aktiviti Pemulihan)

Meliputi semua pertubuhan yang terlibat dalam sektor bekalan air, pembentungan, pengurusan sisa dan aktiviti pemulihan. Sebanyak 18 kod industri di peringkat 5-digit diliputi berdasarkan kategori yang dikelaskan di bawah Seksyen E mengikut Piawaian Klasifikasi Industri Malaysia (MSIC), 2008 Versi 1.0. Takrif yang digunakan adalah selaras dengan Piawaian Klasifikasi Industri Malaysia (MSIC), 2008 Versi 1.0 iaitu aktiviti yang berkaitan dengan pengurusan sisa (termasuk pungutan, perawatan dan pelupusan) seperti sisa terjadual, sisa pepejal dan air sisa daripada perindustrian dan isi rumah, termasuk juga pemulihan bahan dan tapak yang tercemar. Hasil sisa daripada proses perawatan boleh dilupus atau menjadi input kepada proses pengeluaran yang lain. Aktiviti yang berkaitan dengan perawatan dan bekalan air juga dimasukkan dalam sektor ini.

Perdagangan Edaran

Perdagangan edaran merangkumi perdagangan borong, perdagangan runcit dan kenderaan bermotor.

Perdagangan Borong

Perdagangan Borong meliputi tujuh kumpulan seperti di bawah:

- i. Jualan borong berdasarkan kontrak atau yuran;
- ii. Jualan borong bahan mentah pertanian dan haiwan hidup;
- iii. Jualan borong makanan, minuman dan tembakau;
- iv. Jual borong barangan isi rumah;
- v. Jualan borong jentera, peralatan dan bekalan;
- vi. Lain-lain pengkhususan jual borong; dan
- vii. Perdagangan borong tanpa pengkhususan.

Perdagangan Runcit

Perdagangan Runcit meliputi sembilan kumpulan seperti di bawah:

- i. Jualan runcit di kedai bukan pengkhususan;
- ii. Jualan runcit makanan, minuman dan tembakau di kedai pengkhususan;
- iii. Jualan runcit di kedai khusus yang menjual bahan api kenderaan;
- iv. Jualan runcit di kedai khusus yang menjual peralatan komunikasi dan maklumat;
- v. Jualan runcit di kedai khusus yang menjual peralatan lain isi rumah;
- vi. Jualan runcit di kedai khusus yang menjual barangan kesenian dan rekreasi;
- vii. Jualan runcit di kedai khusus yang menjual barangan lain;
- viii. Jualan runcit di gerai dan pasar; dan
- ix. Jualan runcit bukan di kedai, gerai atau pasar.

Kenderaan Bermotor

Kenderaan Bermotor meliputi empat kumpulan seperti di bawah:

- i. Jualan kenderaan bermotor;
- ii. Penyelenggaraan dan pembaikan kenderaan bermotor;
- iii. Jualan komponen dan aksesori kenderaan bermotor; dan
- iv. Jualan penyelenggaraan dan pembaikan motosikal dan komponen dan aksesori berkaitan.

Perkhidmatan Pengangkutan & Penyimpanan

Aktiviti perkhidmatan pengangkutan & penyimpanan adalah seperti berikut:

Pengangkutan darat

- i. Kereta api/ Transit Aliran Ringan;
- ii. Perkhidmatan bas;
- iii. Perkhidmatan teksi & kereta sewa;
- iv. Pengangkutan muatan jalan raya; dan
- v. Pengangkutan darat lain.

Pengangkutan air

- i. Pengangkutan laut; dan
- ii. Pengangkutan air pedalaman.

Pengangkutan udara

- i. Pengangkutan udara.

Penggudangan & aktiviti sokongan

- i. Penyimpanan & gudang;
- ii. Pengoperasian terminal;
- iii. Tempat letak kereta;
- iv. Pengoperasian lebuhraya;
- v. Pengoperasian pelabuhan;
- vi. Pengendalian kargo/ pemunggahan;
- vii. Agensi perkapalan & penghantaran; dan
- viii. Lain-lain aktiviti sokongan perkhidmatan.

Perkhidmatan pos & kurier

- i. Perkhidmatan pos & kurier.

Perkhidmatan Kewangan

Pertubuhan berdaftar yang terlibat dalam perkhidmatan kewangan yang merangkumi aktiviti utama berikut:

- i. Aktiviti perantara kewangan;
- ii. Aktiviti perkhidmatan kewangan lain dan aktiviti sokongan kepada perkhidmatan kewangan;

- iii. Aktiviti insurans/ takaful, insurans/ takaful semula dan tabungan pencen & hemat; dan
- iv. Aktiviti sokongan kepada insurans/ takaful dan tabungan pencen.

Perkhidmatan Hartanah

Pertubuhan berdaftar yang terlibat dalam perkhidmatan hartanah yang merangkumi aktiviti utama berikut:

- i. Aktiviti hartanah bagi harta milikan sendiri atau pajakan; dan
- ii. Aktiviti hartanah atas dasar bayaran atau kontrak.

Perkhidmatan Penginapan

Pertubuhan berdaftar yang terlibat dalam perkhidmatan penginapan yang merangkumi aktiviti utama seperti berikut:

- i. Hotel dan hotel resort;
- ii. Hotel bajet;
- iii. Hotel apartmen;
- iv. Chalet;
- v. Rumah rehat/ rumah tetamu;
- vi. *Bed and breakfast unit*;
- vii. Asrama;
- viii. Aktiviti penginapan jangka masa pendek yang lain; dan
- ix. Tapak perkhemahan/ taman kenderaan rekreasi dan taman treler.

Perkhidmatan Maklumat dan Komunikasi

Pertubuhan berdaftar yang terlibat dalam perkhidmatan maklumat dan komunikasi yang merangkumi aktiviti utama berikut:

- i. Penerbitan;
- ii. Penerbitan wayang gambar, video & program televisyen, rakaman bunyi & penerbitan muzik;
- iii. Pemrograman dan penyiaran;
- iv. Perkhidmatan telekomunikasi;
- v. Pengaturcaraan komputer, perundingan & aktiviti yang berkaitan; dan
- vi. Perkhidmatan maklumat.

Pertubuhan

Sesebuah pertubuhan ditakrifkan sebagai 'satu unit ekonomi yang bergiat di bawah satu hak milik atau penguasaan tunggal, iaitu di bawah satu entiti yang sah. Ia menjalankan satu jenis aktiviti ekonomi utama di satu tempat/ lokasi fizikal', Setiap pertubuhan diberikan klasifikasi industri berdasarkan aktiviti utamanya. Bagi pertubuhan yang menjalankan pelbagai aktiviti, unit yang bergiat dalam aktiviti yang berasingan dalam satu lokasi yang sama terdiri daripada entiti pertubuhan yang berbeza.

Nilai Ditambah

Nilai ditambah ialah tambahan kepada nilai komoditi dan perkhidmatan yang disumbangkan oleh sesebuah pertubuhan dan ia diperolehi daripada perbezaan nilai output kasar dengan nilai input perantaraan.

Bilangan Pekerja

Bilangan pekerja dalam sesebuah pertubuhan ditakrifkan sebagai jumlah bilangan orang yang diambil bekerja pada bulan Disember atau pada tempoh pembayaran gaji terakhir bagi tahun rujukan. Bilangan orang yang bekerja termasuk semua pemilik yang bekerja dan rakan niaga yang aktif, pekerja keluarga tidak bergaji dan pekerja bergaji. Termasuk dalam golongan ini ialah pekerja sambilan yang terdapat di dalam daftar gaji dan pekerja yang mogok, berpiket dan bercuti jangka pendek (cuti sakit, cuti rehat atau cuti kecemasan). Tidak termasuk pekerja yang cuti berpanjangan.

Nilai Harta Tetap

Harta tetap meliputi semua barang, baru atau terpakai, aset ketara dan aset tidak ketara yang mempunyai hayat produktif lebih daripada setahun (seperti tanah, bangunan, jentera dan alat kelengkapan, termasuk kelengkapan pengangkutan). Nilai yang dilaporkan adalah nilai seperti pada penghujung tahun rujukan dan ia mengikut buku akaun unit yang melaporkan. Ia termasuk perolehan baru sepanjang tahun berkenaan tetapi tidak termasuk harta yang dilupuskan pada tahun tersebut. Ianya adalah nilai bersih setelah ditolak susut nilai.

FORMULA

$$\text{Kadar Pertambahan Semula Jadi Kasar} = \frac{(\text{Bilangan kelahiran hidup} - \text{bilangan kematian}) \text{ dalam tahun } t}{\text{Penduduk pertengahan tahun dalam tahun } t} \times 1,000$$

$$\text{Kadar Kelahiran Kasar} = \frac{\text{Bilangan kelahiran hidup dalam tahun } t}{\text{Penduduk pertengahan tahun dalam tahun } t} \times 1,000$$

$$\text{Kadar Kesuburan Umur Tertentu} = \frac{\text{Bilangan kelahiran hidup mengikut kumpulan umur ibu tertentu dalam tahun } t}{\text{Penduduk perempuan pertengahan tahun bagi kumpulan umur tertentu dalam tahun } t} \times 1,000$$

$$\text{Kadar Kesuburan Jumlah} = 5 \sum_i \left(\text{Kadar Kesuburan Umur Tertentu} \right)$$

di mana: $i = (15-19), (20-24), \dots, (45-49)$

$$\text{Kadar Kematian Kasar} = \frac{\text{Bilangan kematian dalam tahun } t}{\text{Penduduk pertengahan tahun dalam tahun } t} \times 1,000$$

$$\text{Kadar Kelahiran Mati} = \frac{\text{Bilangan kelahiran mati dalam tahun } t}{(\text{Bilangan kelahiran hidup} + \text{bilangan kelahiran mati}) \text{ dalam tahun } t} \times 1,000$$

Kadar Mortaliti Perinatal =
$$\frac{\text{(Bilangan kematian umur kurang daripada 1 minggu + bilangan kelahiran mati) dalam tahun } t}{\text{(Bilangan kelahiran hidup + bilangan kelahiran mati) dalam tahun } t} \times 1,000$$

Kadar Mortaliti Neonatal =
$$\frac{\text{Bilangan kematian umur kurang daripada 28 hari dalam tahun } t}{\text{Bilangan kelahiran hidup dalam tahun } t} \times 1,000$$

Kadar Mortaliti Bayi =
$$\frac{\text{Bilangan kematian umur kurang daripada 1 tahun dalam tahun } t}{\text{Bilangan kelahiran hidup dalam tahun } t} \times 1,000$$

Kadar Mortaliti Kanak-Kanak =
$$\frac{\text{Bilangan kematian umur 1 – 4 tahun dalam tahun } t}{\text{Bilangan penduduk pertengahan tahun bagi umur 1-4 tahun dalam tahun } t} \times 1,000$$

Kadar Mortaliti Kurang 5 Tahun =
$$\frac{\text{Bilangan kematian berumur kurang 5 tahun dalam tahun } t}{\text{Bilangan kelahiran hidup dalam tahun } t} \times 1,000$$

Nisbah Mortaliti Ibu Bersalin =
$$\frac{\text{Bilangan kematian yang disebabkan oleh kesulitan semasa hamil atau semasa dalam melahirkan tempoh anak atau kematian 42 hari selepas bersalin dalam tahun } t}{\text{Bilangan kelahiran hidup dalam tahun } t} \times 100,000$$

Kadar Kematian Umur Tertentu =
$$\frac{\text{Bilangan kematian mengikut kumpulan umur tertentu dalam tahun } t}{\text{Bilangan penduduk pertengahan tahun bagi kumpulan umur tertentu dalam tahun } t} \times 1,000$$

SIMBOL DAN SINGKATAN

0.0	Kurang daripada setengah unit terkecil yang ditunjukkan
..	Tidak diperoleh
-	Kosong/ Tiada Data
W.P.	Wilayah Persekutuan
P.B.T.	Pihak Berkuasa Tempatan
D.B.	Dewan Bandaraya
M.B.	Majlis Bandaraya
M.P.	Majlis Perbandaran
M.D.	Majlis Daerah
M.D.L.B.	Majlis Daerah Luar Bandar
L.B.	Lembaga Bandaran
L.K.	Lembaga Kemajuan
RM	Ringgit Malaysia
n.a	Tidak berkenaan

PEMBUNDARAN ANGKA

Hasil tambah bagi peratusan mungkin tidak sama dengan jumlah yang ditunjukkan kerana pembundaran secara bebas kepada satu titik perpuluhan.

SENARAI DAERAH PENTADBIRAN, MUKIM DAN PIHAK BERKUASA TEMPATAN (PBT)



INTRODUCTION

The 2020 Population and Housing Census of Malaysia (MyCensus 2020) is the sixth census that was conducted since the formation of Malaysia in 1963. Previous censuses were carried out in 1970, 1980, 1991, 2000 and 2010. The Census 2020 provides information on the characteristics of living quarters, households and population in Malaysia as a benchmark for the demographic and socio-economic characteristics of the population. Census data form the basis for monitoring population and housing trends to national development planning.

The Federal Government is responsible for the undertaking of the census and it is conducted under the provision of the Census Act, 1960 (Revised-1969). The Department of Statistics, Malaysia (DOSM) was entrusted to conduct the MyCensus 2020 with full co-operation and participation of several State Governments and Federal Government Agencies. The purpose of this report is to provide information on living quarters, households and population by state, administrative district, parliament and state legislative assembly in Malaysia.

The data in this publication is the census data of the Census of Malaysia 2020. Data for the years 1970, 1980, 1991, 2000 and 2010 refer to the final figures.

MyCensus 2020 is a complex data collection project. Therefore, the possibility of coverage and content errors is inevitable. In terms of coverage errors, part of living quarters, households or population may be left out, erroneously included or duplicated. Content errors in particular were based on erroneous responses on sex, age, citizenship, marital status, religion and ethnic group. To estimate the two errors, the Census Coverage Evaluation was completed, as recommended by the United Nations in the manual entitled *Principles and Recommendations for Population and Housing Censuses Revision 3* (UNSD, 2015). The rate for MyCensus 2020 will only be known after the CCES is completed.

This publication provides population and household data from MyCensus 2020 according to basic demographic characteristics such as sex, age group, ethnic group, religion, marital status and citizenship by state, administrative district and mukim.

GEOGRAPHICAL DIVISIONS

MyCensus 2020 covers all states in Malaysia. Each state is divided into its respective administrative district (AD). For the purpose of census operations, a small enumeration unit which is an enumeration block (EB) has been created and contained an average of 80 to 120 living quarters with an estimated population of 500 to 600 persons. Approximately 80 to 120 EBs form a census district (CD).

Malaysia consists of thirteen states and three federal territories. Each state is divided into several AD. In Kelantan, the AD is known as 'Jajahan'. Each AD is also stratified into mukim. This type of administrative structure is applicable to all states except Kelantan, Sabah, Sarawak, W.P. Labuan dan W.P. Putrajaya. In this matter, the state of Kelantan has three levels of administration that is 'jajahan, daerah and mukim'. For the state of Sabah, the mukim level does not exist whereas for Sarawak some AD are further sub-divided into sub-districts. W.P. Labuan and W.P. Putrajaya do not have mukims or other subdivisions as a unit of administration. List of Mukims for each state based on the list provided by the Department of Survey and Mapping Malaysia (JUPEM).

During the MyCensus 2020, an enumerator is entrusted with one EB. A supervisor will monitor the enumerators for the three census circles (CC), each consists approximately seven EBs. A District Superintendent will be responsible for a census district comprising approximately 15 CCs. All District Superintendents in every AD are under the responsibility of the Assistant Commissioner of Census. All Assistant Commissioners of each state are under the control of the Deputy Commissioner of Census for that state. The Deputy Commissioner of Census of each state is responsible directly to the Commissioner of Census.

To launch the census operation, each district also has officers appointed as MyAD and MyCD officers who are responsible for technical aspects and help monitor the progress of operations in the field. Meanwhile, from the aspect of training each enumerator and supervisor is given adequate training either through training workshops or online, namely the Malaysia Statistics Ubiquitous Learning (MySUL) training program.

The census organization at the state and geographical divisions is as follows :

Position	Area of Responsibility
Assistant Commissioner	Headquarters and State
Assistant Commissioner (Technical)	State
District Superintendent	Census District
Supervisor	Census Circle
Enumerator	Enumerator Block

Information in this publication refers to urban and rural areas by state and administrative districts. Table 1 shows data and administrative district by state based on the Population and Housing Censuses Malaysia of 1980, 1991, 2000, 2010 and 2020.

DATA SOURCE

The data on population, households and living quarters are preliminary figures based on summary counts made after the field operations prior to computer processing.

CENSUS APPROACH

In MyCensus 2020, a multi-modal data collection method was used:



1. e-Census

The completion of online census form by respondents through the Census Portal (<https://ecensus.mycensus.gov.my>).



2. Computer Assisted Telephone Interview (CATI)

Data collection through telephone and all respondent's information recorded into the CATI system.



3. Computer Assisted Personal Interview (CAPI)

A face to face interview or data collection using smart device either online or offline.



4. Paper and Pen Interview (PAPI)

A face to face interview or data collection using questionnaire.



5. Drop-off & pick-up (DOPU)

Census enumerator drop off a set of questionnaire at respondent's living quarter and pick up the questionnaire that has been filled by the respondent.

De Jure

MyCensus 2020 uses a 'de jure' approach meaning that everyone is counted on Census Day (7th July 2020) according to their usual place of residence.

The questionnaire (Document 2) was used to fill in the information of persons found at private living quarters whilst the Documents 3a and 3b were used for the collective living quarters such as colleges/ universities, medical hostels, charitable/ social welfare institutions, military/ police barracks, prisons as well as homeless persons.

The **de jure** approach was adopted for MyCensus 2020. All persons were according to their usual place of residence on Census Day on 7th July 2020. A usual member is one who had stayed or intended to stay as usual member of the household for six months or more in the year 2020:

- a. Babies born on or before Census Day and still living on Census Day (7th July 2020);
- b. Those who passed away before Census Day (7th July 2020);
- c. Lodgers, boarders, visitors, housemaid, elderly persons and relatives who usually live together with this household;
- d. Students (primary and secondary schools) who stays in hostels (in Malaysia) in the year 2020;
- e. Usual members who are away from living quarters for less than six months because of work, attending course, on leave, on vacation (in and outside Malaysia), visiting place of worship and etc; and
- f. Any person staying/ will be staying in hospital for less than six months in the year 2020.

Following the outbreak COVID-19 nationwide, the census operation was rescheduled four times in the period of July 2020 to October 2021 and officially closed on 31 October 2021. In terms of population count, it is realigned to the reference period.

CENSUS COVERAGE

The following categories were **excluded** from the census count on the basis that they were staying in the country for less than six months in the year 2020:

- a) Babies born after Census Day (7th July 2020);
- b) Those who passed away before Census Day (7th July 2020);
- c) Malaysian students who have been living overseas for more than six months in the year 2020; and
- d) Malaysians who work overseas for more than six months in the year 2020.

CONCEPTS AND DEFINITION

For the purpose of this census, several concepts were used such as:

Living Quarters (LQ)

Living quarters is a place which is structurally separated and independent and is meant for living. The terms 'separate' and 'independent', mean the following:

a. **Separate**

A structure is considered separate if it is surrounded by walls, fence, etc. and is covered by a roof.

b. **Independent**

A structure is said to be independent if it has a direct access via a public staircase, communal passageway or landing (that is, occupants can come in or go out of their living quarters without passing through someone else's premises).

Household

A household consists of related and/ or unrelated persons who usually live together and make common provisions for food and other essentials of living. The household may contain one or several members.

Head of Household

Head of household refer to regular household members who live in the residence and is considered as the head by other members of household.

Member of Household

Member of household refers to members who have or will stay with other household members for a period of six months or more in the census year, although none during the census is held.

For the purpose of tabulation and analysis, the classification on ethnic group is based on the classification that have been endorsed by Inter Agency Technical Committee (IATC). The classification is as follows:

Peninsular Malaysia	Sabah & W.P. Labuan	Sarawak
Malaysian Citizens	Malaysian Citizens	Malaysian Citizens
Bumiputera	Bumiputera	Bumiputera
Malay	Malay	Malay
Other Bumiputera	Kadazan / Dusun	Iban
	Bajau	Bidayuh
	Murut	Melanau
	Other Bumiputera	Other Bumiputera
Chinese	Chinese	Chinese
Indians	Indians	Indians
Others	Others	Others
Non-Malaysian Citizens	Non-Malaysian Citizens	Non-Malaysian Citizens

Apart from the classification of these ethnics groups, detailed ethnicities based on the data obtained will be published from time to time. All information collected during the census including ethnic group and nationality is based on respondents' answers and does not refer to any official documents.

Information on citizenship should be used with caution as it is subject to content and coverage errors especially for non-citizens as in censuses in most countries.

For the purpose of this publication, several terms are used and have been defined as follows:

Average annual population growth rate

The average annual population growth rate has been calculated as:

$$r = \left(\frac{1}{n} \ln \frac{P_n}{P_0} \right) \times 100$$

Where;

- r* = the average annual population growth rate;
- n* = the exact number of years between *P₀* and *P_n*
- P₀* = the population at the initial year
- P_n* = the population at the latter year
- ln* = the natural logarithm.

Sex ratio

The sex ratio is the number of males per 100 females.

$$\text{Sex ratio} = \frac{\text{Number of males in year } t}{\text{Number of females in year } t} \times 100$$

Average household size

The average household size is the number of persons per household, and is calculated as:

$$\text{Average household size} = \frac{\text{Number of persons}}{\text{Number of households}}$$

Population Density

The density of persons per square kilometre is the ratio of the population of a given geographic area to the number of square kilometres in the same area.

Area/ Boundary Changes

After the year 2010, there were several new areas created or boundary changes that were gazetted by the relevant authorities. List of appendices related to the establishment of new areas and boundary changes are as follows:

- Appendix 1: Establishment of New Administrative Districts in the 2020 Census
- Appendix 2: List of Mukims/ Towns/ Towns Included in Other Mukims/ Towns/ other Towns
- Appendix 3: List of Local Authority Areas Involved in the Establishment or Change of Boundaries and Names, Malaysia, 2020
- Appendix 4: Number of Local Authority Areas by State, Malaysia, 2020
- Appendix 5: Map showing the boundaries of the State and Administrative District, Malaysia 2020

DP data released in this report for 1991, 2000 and 2010 were adjusted taking into account the newly created administrative districts and the boundary changes.

Map of Malaysia

Included in this publication is a map of Malaysia (Appendix 5) showing two geographic entities, namely Peninsular Malaysia and Sabah/ Sarawak, each drawn with its own scale, although separated by over 500 kilometres of the South China Sea. They are plotted in closer proximity to achieve maximum clarity. The geographic units shown in this map consist of 144 administrative districts as well as the three federal territories of Kuala Lumpur, Labuan and Putrajaya.

Demographic Indicator

All demographic indicators in this publication are calculated based on the mid-year population estimates. Mid-year population estimates are based on the 2010 Population and Housing Census which had been adjusted for under-enumeration.

The records on live births, stillbirths and deaths received from the National Registration Department (NRD) cover the whole Malaysia. The number of perinatal deaths covers stillbirths and infant deaths aged less than one week. The number of maternal deaths includes deaths caused by mental disorders. The number of deaths in Sabah has been adjusted due to under reporting of death registration obtained from the Study of Under Reporting of Death Registration in Sabah¹ which was conducted by the Department of Statistics, Malaysia.

CONCEPTS

Births and Deaths Statistics:

i. Natural Increase

Refers to the excess of births over deaths.

ii. Live births

Refers to births with signs of life during delivery although for a very short period.

iii. Stillbirths

Refers to births after 28 completed weeks or more of gestation without any sign of life during delivery.

iv. Perinatal deaths

Refers to stillbirths and deaths of infants aged less than one week.

v. Neonatal deaths

Refers to deaths of infants aged less than 28 days.

vi. Toddler deaths

Refers to deaths of toddlers aged 1-4 years.

vii. Under-5 mortality

Refers to deaths of infants and toddlers aged below 5 years.

viii. Maternal deaths

Definition of Maternal Death: The death of a woman while pregnant or within 42 days of termination of pregnancy, irrespective of the duration and site of the pregnancy, from any cause related to or aggravated by the pregnancy or its management but not from accidental or incidental causes.

ix. Infant deaths

Refers to deaths of infants aged less than one year.

x. Age-specific Fertility Rate

Refers to the number of births by mothers within a specific age group during a given year, per 1,000 females in that age group.

xi. Total Fertility Rate

Refers to the average number of children which would be born if women survived to the end of their reproductive period and throughout that period are subject to the schedule of age-specific fertility rates for the given year [This rate is derived by adding up the age-specific fertility rates of women aged 15-49 years (by five-year age groups) and multiplying by 5].

xii. Age-specific Death Rate

Refers to the average number of deaths for every thousand population within a specific age group.

VERIFICATION ON CAUSES OF DEATH

Verification on causes of death

- i. Information on the causes of death is divided into two parts which are medically certified and non-medically certified. Medically certified causes of death refer to verification made by the Medical Officer and coroner only. The coroner is a public officer who investigated sudden death cases where the cause is suspected to be related to a criminal case. Non-medically certified causes of death refers to verification made by informants without medical qualifications such as the police or individuals.
- ii. Ministry of Health (MoH) has implemented the verification of non-medically certified causes of death in Malaysia to increase the percentage of medically certified causes of death. The system is known as 'Data Verification on Non-medically Certified Causes of Death System'.
- iii. Data Verification on Non-medically Certified Causes of Death System is intended to improve the reporting and writing for the causes of death that occurred outside the health facilities (hospitals) and are not intended to alter any of the existing act, cannot be used for changing the existing causes of death registered at the National Registration Department (NRD) and is not unfitting to be used for court cases.

Coding On Causes Of Death

Medically certified causes of death are coded based on the International Statistical Classification of Diseases and Related Health Problem, 10th Revision (ICD-10). Not medically certified causes of death are coded based on Code Book for Uncertified Causes of Deaths Version 3 developed by the Department of Statistics Malaysia as agreed by the Ministry of Health Malaysia, National Registration Department, Royal Malaysia Police and Kuala Lumpur City Hall.

COVERAGE AND LIMITATION

Coverage

- i. *The Marriage and Divorce, Malaysia 2021 contains statistics of marriage and divorce for Muslim and Non-Muslim for the reference year 2019 and 2020 by state, administrative district, sex, age and ethnic group.*
- ii. *The data on marriage and divorce for Muslim are obtained from State Religious Department (JAIN), Department of Islamic Development Malaysia (JAKIM) and Department of Syariah Judiciary Malaysia (JKSM). Meanwhile, the data on marriage and divorce for Non-Muslim in Malaysia are obtained from National Registration Department (NRD).*
- iii. *The Muslim divorce data obtained from JKSM is according to the date of order issued by Syariah Court. Meanwhile, the Non-Muslim data obtained from JPN is according to the date of order issued by Civil Court.*
- iv. *The divorce statistics cannot be compared with the current year marriage statistics.*

Limitation

- i. *The sum by administrative district is not equal to Muslim marriage statistics reported at the state level specifically for Kelantan and Sarawak. The place of residence of intra-marriage for Kelantan and Sarawak are not available to enable compilation by administrative district. Muslim marriages data for Kelantan and Sarawak are provided in formatted table.*
- ii. *Users are advised to be careful in interpreting the data.*

DATE OF EVENT

Statistics presented in this publication are based on date of marriage and divorce.

MY LOCAL STATS

Basic Information

Federal roads

Among the main tasks of Ministry of Works are to build and to maintain federal roads which are gazetted under Minister of Works, Malaysia. Up to now, there are over 19,000 km federal roads throughout the country including in Sabah and Sarawak. These roads had been named according to respective routes and its maintenance is managed by the Ministry of Works through privatization. Federal roads are divided into four (4) main categories, namely:

- i. Main Federal Road;
- ii. Felda Federal Roads;
- iii. Institutional Federal Roads; and
- iv. Industrial Federal Roads.

All categories of federal roads have been assigned numbering system accordingly and can be seen from the signboard at every respective road.

Federal roads are connecting roads between states to one state and are labeled with code F or FT. State and city roads are connecting roads between cities and cities and are labeled with the state codes.

HOUSING

This chapter presents statistics for the housing sector covering the number of units of residential houses that are completed according to the type of housing. Completion is the term used for the building where the construction work of the building has been completed and the Certificate of Occupancy (CO) / Certificate of Temporary Occupancy (CTO) has been obtained during the study period.

Residential Sector

The residential sector is property used as long-term accommodation unlike boarding houses or hotels. This sector is equipped with basic facilities. Some of it are getting temporary approval from Local Authorities for other purposes such as kindergarten. This property can be rented or self-contained.

Residential property structures can be built either:

- i. Permanent;
- ii. Semi-permanent; and
- iii. Temporary.

The residential sector includes:

- i. Land and strata property.

The residential sector does not include:

- i. Slum houses;
- ii. Institutional quarters;
- iii. Longhouse; and
- iv. Residential unit in the shop house.

Type of housing

Terrace

Refers to one or more storey terrace units, including mezzanine and attic floors. Each individual unit shares a wall with adjacent units in the same series. Rows contain three or more units. In the market these terrace units are also known as linked, link, super link and so on.

Twins

Semi-detached units of one floor or more, meaning two units connected to each other by the side wall or back wall or porch.

Detached

A detached unit of one floor or more is an individual unit consisting of free-standing building and not connected to any other unit. All land units with separate ownership are included in this type. (Examples: bungalows, villas, country homes and orchard bungalows).

Town house

One-storey or more of town house unit are individual residential units that are vertically and horizontally joined to each other in one block. Each unit has strata ownership with separate access door.

Cluster

A cluster house unit is a group of individual units of one or more floors that are joined back and side with adjacent units and have separate ownership and no back alley. Each group contains a minimum of four housing units.

Cluster units are:

- i. A group of individuals units of one floor or more;
- ii. Connected to each other by the side wall and back wall; and
- iii. Has no back alley.

Flat

Flats are multi-storey buildings for residential where each floor usually exceeds one unit and each unit has strata ownership.

Type of development:

- i. Low-rise building;
- ii. Medium-rise building; and
- iii. High-rise building.

Among the public facilities provided:

- i. Business space;
- ii. Parking lot;
- iii. Garbage dump; and
- iv. Lifts.

Maintenance is managed by the management corporation. There are also low-rise flats without a lift.

Apartment

An apartment is a multi-storey building for a residence where each floor typically contains more than one unit and each unit has strata ownership. Public facilities are better than those in flats.

Additional facilities provided include:

- i. Swimming pool;
- ii. Gymnasium;
- iii. Laundry centre; and
- iv. Safety system.

Maintenance is managed by the management corporation. The market value of apartments is higher than flats.

Condominium

Condominiums are multi-storey luxury residential buildings where each floor typically contains more than one unit and each unit has strata ownership. Typically the density of each floor is lower than flats and apartments.

The facilities provided are better than the apartments. Among the services provided are as follows:

- i. Swimming pool;
- ii. Gymnasium;
- iii. Laundry centre;
- iv. Safety system; and
- v. Club house.

Maintenance is managed by the management corporation. Condominiums are generally worth more than apartments.

Home Classification

Low cost

- i. *Low cost houses cover all types of residential units as well as all types of single or more storey building structures;*
- ii. *The selling price of developers and buyers is regulated in accordance with federal and state government policies;*
- iii. *It consists of terrestrial or strata units;*
- iv. *This house is also known as:*
 - a. *People-friendly house;*
 - b. *Affordable housing;*
 - c. *People's housing project;*
 - d. *Cheap house; and*
 - e. *Low cost public housing.*

Low Medium Cost

- i. *Covers all types of residential units as well as all types of single or more storey building structures;*
- ii. *The selling price of the developer and the list of buyers are controlled according to the state government policy;*
- iii. *It consists of terrestrial or strata units; and*
- iv. *The selling price is higher than low cost houses according to government guidelines.*

Medium Cost

- i. Covers all types of residential units as well as all types of single or more storey building structures;
- ii. It consists of terrestrial or strata units;
- iii. The selling price of a developer exceeds the selling price of a low medium cost or low cost house (for states that do not have low medium cost); and
- iv. House prices are set according to the guidelines of the Ministry of Housing and Local Government (KPKT).

High Cost

- i. Covers all types of residential units as well as all types of single or more storey building structures;
- ii. It can consist of terrestrial or strata units;
- iii. The selling price of the developer exceeds the selling price of the medium cost house;
- iv. House prices are set according to KPKT guidelines; and
- v. The finishing are better.

Vacant living quarters

Living quarters were classified as vacant if they were **not usually occupied and not used as usual place of residence on Census Day**. The vacancy of these living quarters could be for any of the following reasons:

- i. newly completed/ for rent or sale;
- ii. for repair/ renovation;
- iii. holiday resort;
- iv. seasonal workers quarters;
- v. dilapidated; and
- vi. others.

EMPLOYMENT

Labour force

Labour force refers to population aged 15 to 64 years, who are either employed or unemployed.

Employed

All persons who, at any time during the reference week worked at least one hour for pay, profit or family gain as an employer, employee, own-account worker or unpaid family worker. They are also considered to be working if:

- i. Did not work during the reference week because of illness, injury, bad weather, leave, labour dispute and social or religious reasons but had a job, farm, enterprise or other family enterprise to return to;
- ii. Temporary lay-off with pay who would definitely be called back to work; and
- iii. Work less than 30 hours during the reference week due to work form or due to lack of work and ability and willing to accept additional number of working hours. This group is underemployed.

Those who work more than 30 hours during the reference week are fully employed.

Unemployed

All persons who did not work during the reference week and are classified into two groups that are actively unemployed and inactively unemployed.

The actively unemployed include all persons who were available for work and were actively looking for work during the reference week.

Inactively unemployed persons include those in the following categories:

- i. Did not look for work because they believed no work was available or that they were not qualified;
- ii. Would have looked for work if they had not been temporarily ill or had it not been for weather condition; and
- iii. Had looked for work prior to the reference week and were waiting for result of job applications.

Labour Force Participation Rate

The economic activity of a population depends on the demographic characteristics of that population. Therefore, the proportion of economically active persons differs between sub-groups of that population. These variations are measured by specific activity rates termed labour force participation rate.

Labour force participation rate is defined as the ratio of the labour force to the working age population (15–64 years), expressed as percentage.

$$\text{Labour force participation rate} = \frac{\text{Number of persons in the labour force}}{\text{Number of persons in the working age (15–64 years)}} \times 100$$

Unemployment Rate

Unemployment rate is the proportion of unemployed population to the total population in labour force. This rate measures the percentage of unemployed population in labour force.

$$\text{Unemployment rate} = \frac{\text{Number of unemployed persons}}{\text{Number of persons in the labour force}} \times 100$$

Outside Labour Force

All persons not classified as employed or unemployed are classified as outside labour force. This category consists of housewives, students (including those going for further studies), retirees, disabled person and those not interested in looking for jobs.

Educational Attainment

Refers to the highest level in which a person has completed schooling or is currently attending school in a public or private educational institution that provides formal education and is categorised as follows:

i. No formal education

Refers to persons who have never attended school in any of the educational institutions that provide formal education.

ii. Primary

Refers to those whose highest level of education attained is from Standard 1 to 6 or equivalent.

iii. Secondary

Refers to those whose highest level of education attained is from Form 1 to 5 (including remove class), General Certificate of Education (GCE), O Level or equivalent. This includes basic skill programmes in specific trades and technical skills institutions with the training period of at least six months.

iv. Tertiary

Refers to those whose highest level of education is above Form 5.

Occupation

Occupation classified according to Malaysia Standard Classification of Occupations (MASCO) 2013 based on the International Standard Classification of Occupations (ISCO-08) as follows:

- i. Managers;
- ii. Professionals;
- iii. Technicians and associate professionals;
- iv. Clerical support workers;
- v. Service and sales workers;
- vi. Skilled agricultural, forestry and fishery workers;
- vii. Craft and related trades workers;
- viii. Plant and machine-operators and assemblers; and
- ix. Elementary occupations.

Industry

Industry is classified according to the Malaysia Standard Industrial Classification (MSIC) 2008 version 1.0 based on the International Standard Industrial Classification of All Economic Activities (ISIC) Revision 4.

A person's industry classification refers to those related to his or her major occupation. MSIC Classification 2008 Version 1.0 for the household activity industry as an employer; the activity of producing goods and services that cannot be distinguished by the household for their own use only takes into account the activities of the household as an employee.

Public Employment Service Centre

This service is operated by the Ministry of Human Resources through JobsMalaysia, Department of Manpower. This service is provided at all JobsMalaysia Centres whose role is to carry out job matching between job seekers and employers in the labour market through an online method known as JobsMalaysia Portal and human touch approach by helping job seekers and employers find suitable jobs and employees. The data shown in the table refers to those registered on the JobsMalaysia Portal.

Vacancies and Retrenchment

Vacancies and retrenchment reported by employers in the current month in the JobsMalaysia Portal.

INCOME AND EXPENDITURE

Income

Detailed information on income obtained from the household members who received income. The concept and definition of income used in this survey is based on the Canberra Group Handbook on Household Income Statistics, Second Edition, 2011 published by United Nations.

Household Income

Household income refers to total income received (accrued) by household members in form of cash or in kinds repeatedly received within the reference period (within a year, or more frequently).

Household Expenditure Expense

Household expenditure expense is the value of consumer goods and services acquired, used or paid for by the household through direct purchase, self-production, through the exchange of goods and services or income in the form of objects to meet the needs and wants of household members.

Expenditure is classified to 13 main group based on Classification of Individual Consumption According to Purpose (COICOP), United Nations 01 Food & non-alcoholic beverages;

- 01 Food & non-alcoholic beverages;
- 02 Alcoholic beverages & tobacco;
- 03 Clothing & footwear;
- 04 Housing, water, electricity, gas & other fuels;
- 05 Furnishings, household equipment & routine household maintenance;
- 06 Health;
- 07 Transport;
- 08 Communication;
- 09 Recreation services & culture;
- 10 Education;
- 11 Restaurants & hotels;
- 12 Miscellaneous goods & services; and
- 13 Miscellaneous expenses & financial expenses.

However, in this publication, items of consumption expenditure include 12 main groups (01 - 12) only.

Compounded Annual Growth Rate (CAGR)

Calculation of the compounded annual growth rate based on the exponent function as follows:

$$CAGR = \frac{\ln\left(\frac{Y_t}{Y_0}\right)}{t}$$

Where;

- CAGR compounded annual growth rate
- Y_t current year household monthly expenditure
- Y_0 previous year household monthly expenditure
- t period

EDUCATION

School

Schools are divided into two categories, namely primary and secondary schools, covering government and government-aided schools as well as private schools.

Government and government-aided schools under the supervision of the Ministry of Education Malaysia (MOE) include national schools, national type schools (Tamil and Chinese), government-aided religious schools (SABK) and special schools. Meanwhile, government agency schools other than KPM refer to MARA Science Junior College (MRSM) and military schools. In addition, there are schools under the supervision of the State Government, namely state religious schools and people's religious schools.

Secondary schools are divided into three levels, namely lower secondary, upper secondary and secondary graduates according to academic, technical and vocational majors. Special Schools refers to schools that provide education to children with disabilities who are unable to follow the normal school education system.

Teacher

Number of teachers including trained and untrained teachers as well as permanent and temporary teachers. Teachers are divided into primary and secondary school teachers.

Students

School students are divided into four levels, namely preschool, primary, secondary and post-secondary. Primary education usually begins at the age of at least seven years old and takes six years to complete at that level. At the secondary education level, the age group is 13 to 17 years. While form six students are included in the secondary level.

For vocational colleges, the level of study consists of two divisions namely pre-diploma level for first and second year pupils and the diploma level for third and fourth year pupils.

Examination Result

There are two main examinations at the secondary level, i.e. Malaysian Certificate of Education and Malaysian Higher School Certificate.

The Malaysian Certificate of Education examination is taken after two years at the upper secondary level. The Malaysian Certificate of Education refers to the open certificate system that was introduced in 2000. The Malaysian Higher School Certificate is taken after two years at the post secondary level. The Malaysian Higher School Certificate refers to the open certificate system that was introduced beginning 1982.

Vocational college offers Sijil Vokasional Malaysia (SVM) after students have completed 2 years of pre-diploma level. Students who have SVM will continue their studies at Diploma level for 2 years and will awarded Diploma Vokasional Malaysia (DVM) after graduation.

Higher Education

The minimum qualification required for admission to institutions of higher learning is to pass the Sijil Pelajaran Malaysia or Sijil Tinggi Persekolahan Malaysia or equivalent qualification. Education at this level provides specific courses in various fields of study.

Community College

Community Colleges are institutions that provide training and skills needs at all levels and provide educational opportunities to secondary school graduates before entering the labour market or furthering their education to higher levels. In mid-June 2001, a total of 10 pilot community colleges began operations.

HEALTH

Government Hospital

Government Hospitals are all hospitals that are staffed by at least one doctor and provide wards to accommodate patients, provide active medical treatment and care. Organizations that provide care only are not considered.

Special Medical Institutions

Special Medical Institutions are hospitals providing medical and nursing care primarily for only one discipline. This category does not include the specialized departments administratively attached to general hospital which sometimes are located in an annex or separate pavilion. This is because the number of their beds have been counted in the total beds of general hospital.

Beds

The number of beds includes beds that are continuously maintained to accommodate and provide full-time treatment to alternating internal patients. The bed is placed in a ward or in a hospital area where medical treatment can be given continuously to the inpatient.

The number of beds covers the number of beds usually available in the hospital, including cages or hammocks provided for infants in need of special care (as found in Special Care Nurseries). However, this number does not include beds in the delivery room, beds used after anaesthesia or surgery, where they are not maintained for continuous patient use. Beds for observation or rehabilitation treatment in the outpatient department and cage beds used for newborns in the obstetric ward are also not considered. Number of beds refers to the official bed.

Dentist

Dentists are divided into two categories, namely Part I and Part II. Part I dentists refer to those who are registered and have professional qualifications while Part II dentists refer to those who are also registered but do not have professional qualifications.

Community Nurses

Community nurses consist of nurses who have been trained on services related to childbirth and general nursing in rural areas.

Midwives are classified into three categories, namely Part I Midwives, Part II Midwives and Rural Nurses. Part I Midwives consist of trained nurses who are given in-service midwifery training. Part II Midwives are midwives who are appointed to the position through the normal recruitment process and are given specialized training in midwifery.

Medically Certified Causes of Death

Medically, refer to the verification made by the Medical Officer and Coroner only. The medically certified caused of death is classified based on the International Statistical Classification of Diseases and Related Health Problems, 10th Revision (ICD-10) published by the World Health Organization (2010).

WELFARE SERVICES

Social welfare includes activities and services aimed at helping individuals, groups and communities to overcome social problems arising from environmental changes as well as those in need of special attention and care. This includes programs designed to provide social assistance and protection to those in need.

COMMUNICATION AND RECREATION

Tourists and Visitors

Domestic visitors are defined as residents or those residing in Malaysia for at least one year including expatriates and non-citizens, who travel outside the environment usually for less than a year for business purposes, free time or personal affairs other than to be employed in a place visited.

Domestic visitors are categorized as:

- i. Domestic tourists refer to those who travel within Malaysia for at least one night (24 hours); and
- ii. Daily visitors refer to those who travel within Malaysia in less than 24 hours.

Accommodation Premises

Tourist accommodation premises include hotels, inns, guest houses, hotel apartments, condos, rest houses, lodging houses or any place provided as lodging accommodation or bedding for tourists.

Malaysia Internet Centre (PIM)

Malaysia Internet Centre (PIM) is an initiative to bring a positive economic and social impact to the rural community. Equipped with 20 computer units for each PIM premises, the centre provides internet access as well as communication and information technology (ICT) training conducted by full-time centre supervisors. PIM premises are also built with facilities for people with disabilities (OKU) and children friendly for the convenience of visitors to the premises.

Rural Internet Centre (PID)

Rural Internet Centre (PID) is a telecentre program that started operating in 2003 and provides computer and internet access services, especially in rural areas. This program aims to reduce the digital gap between urban and rural areas to facilitate access to information without borders and at the same time improve skills in using digital technology.

People Information Centre (PMR)

The People's Information Centre (PMR) operates as an information hub to the community in each District Information Office. This database contains various information covering all areas and is updated according to current needs and changes. Now known as Portal 1KLIK.

Broadband Penetration

Pay-per-use is one of the components in a broadband mobile subscription. Pay-per-use charges may apply if the customer exceeds the data plan usage limit or data plan add-on or if they choose to use the occasional service when required outside the data plan or data plan add-on. Subscriber to pay-per-use data can only be counted if the customer has used to access the internet in the last three months.

Sustainable Village

The Sustainable Rural Program is one of the initiatives of the Ministry of Rural and Regional Development (KKLW), in an effort to transform the village into a developed area with high-income residents.

Library

The statistics of libraries shown in the table relates to The National Library of Malaysia and State Public Libraries. It excludes libraries that are run by Municipal Councils and other government agencies such as KEMAS, FELDA, RISDA and others.

Types of services provided by the above libraries are fixed and mobile library services. The data on the number of fixed libraries include the central, branch and village libraries. The number of membership includes central, branch, village, bulk loan and membership by post. Mobile services refer to the mobile library units which directly serve the user from one service point to another. This service point is not considered as a library service centre. Membership of libraries are categorised into two, which are, children (below 13 years old) and adults (13 years old and over).

BASIC AMENITIES

RURAL TRANSFORMATION CENTRE (RTC)

Rural Transformation Centre (RTC) is a site to implement integrated initiatives, which has been introduced by the government under the National Blue Ocean Strategy 4 (NBOS4). These initiatives will be executed in RTC and within the 100km radius of RTC. Under the RTC implementation programmes, there is a total of eight identified initiatives, which are:

Initiative 1 - Training of Rural Population

Initiative 2 - Setting up of 1Malaysia Information Kiosks

Initiative 3 - High-Value Agriculture

Initiative 4 - Agro-Food Products Processing

Initiative 5 - Agricultural Produce Supply Chain Management

Initiative 6 - University Cooperation

Initiative 7 - Food Safety and Pharmaceuticals Services

Initiative 8 - Rural Population Financial Facilities

The implementation of the eight initiatives is led by various Ministries as well as the cooperation and support from other relevant Ministries. For instance, in the execution of the Initiative 4, the processing of agro-food products, the operators are supported in the development of their products through branding, labelling, packaging and certification with the help of various agencies, including the Federal Agricultural Marketing Authority (FAMA), MARDI and Department of Health.

Komuniti Harapan Malaysia

The Komuniti Harapan Malaysia is a rebranding of the Komuniti 1Malaysia (K1M). K1M was established based on '1Mukim 1Komuniti' which emphasizes the diversity of races in a settlement whether in villages, estates, indigenous villages, land plans or residential area.

K1M is a voluntary people's movement, dynamic and visionary based on the spirit of the Gagasan 1Malaysia to strengthen the spirit of unity among people of various races, cultivate the spirit of volunteerism, spread knowledge and be an agent of change in a community. K1M is a strategic partner with grassroots networks across religious, cultural, racial and geographical boundaries that play a role as an influential intermediary between government and the people.

Kelab Malaysiaku

The Kelab Malaysiaku is a rebranding of the Kelab 1Malaysia. It is an initiative of the Department of Information Malaysia and the Ministry of Education Malaysia in planning and implementing a special program for students and adolescents in an effort to eradicate negative symptoms by introducing the Kelab 1Malaysia as an activity and platform for teenagers towards a healthy, active life and as a channel to instill spirit patriotic. The Kelab 1Malaysia was established in selected secondary schools nationwide as one of the co-curricular activities of the students.

Advertisements/ Billboard

The display of advertisements/ billboards of the Department of Information Malaysia (JAPEN) has been coordinated by the External Publicity Unit, Visual Communication and Art Division JAPEN since the 1970s nationwide. The display of these advertisements serves to make the public aware of the major agendas carried out by the government to road users. Among the periodic campaigns published on this advertisement are the National Day Celebration, Annual Budget Presentation, His Majesty the Yang Di-Pertuan Agong's Birthday and Rukun Negara as well as displaying campaigns under various other agencies such as the Anti-Corruption Campaign of the Southeast Asian Games (SEA) and other major campaigns.

Residuals

The flow of pepejal, liquids and gases, as well as energy, which is disposed of, released or released by the body and the contents of the house through the process of excreting, using or collecting. Flows of solid, liquid and gaseous materials, and energy, that are discarded, discharged or emitted by establishments and households through processes of production, consumption or accumulation.

Disposal site

Any site, other than sanitary landfills and inert landfills, where controlled solid waste is place to remain.

Treatment plant

Fixed or mobile plant and systems incorporating structures, equipment used or intended to be used for treatment of controlled solid waste.

CCTV

The installation of CCTV was implemented to assist Local Authorities (PBT) in improving the level of public safety in the city based on 15 Safe City Measures in 2010 through Second Strategy (Empowering Target Areas). This CCTV is installed at the Hotspot location which is the location that contributes to the high crime index rate such as street crime as well as property crime and this location is determined by the Royal Malaysian Police (RMP) in collaboration with local authorities. The purpose of this CCTV installation is as follows:

- a) Assist the RMP in carrying out monitoring in locations with high crime index rates; and
- b) Assist local authorities in implementing enforcement for municipal activities such as traffic control and illegal dumping.

Youth and infrastructure sport

Kompleks Belia dan Sukan (KOMBES), Kompleks Rakan Muda (KRM), Kompleks Sukan Komuniti (KSK) and sport complex are the infrastructure of youth and sport facilities provided by the Government for the activities of Malaysian, especially youth.

GROSS DOMESTIC PRODUCT

Gross Domestic Product (GDP)

GDP can be measured by using three approaches namely Production Approach (the sum of value added), Expenditure Approach (the sum of final expenditure) and Income Approach (the sum of incomes distributed by resident producer unit). However, the compilation of GDP by State in Malaysia focuses on using the Production Approach only.

Basically GDP is the concept of value added. It is the total value added for all resident producers plus tax and minus subsidies on products which not included in the valuation of output.

GDP based on the production approach (output) can be defined as the total value of goods and services produced in Malaysia after deducting the goods and services used in the production process (intermediate use) before deducting the use of fixed capital.

This method is also known as value added approach because it the summation of value added, that is total differences between gross output value of resident producing unit (measured at producer price) and value of intermediate consumption (measured at purchaser's price) plus import duties. The difference between gross output and intermediate consumption is value added. This approach shows the contribution of individual economic activities on overall GDP.

A producing unit is considered as resident which; individuals or households living or residing in a state for a period of not less than one year, while for an organization it is when it maintains the centre of economic interest in the economic territory of that state during the reference period. The economic territory of a country consists of the geographic territory administered by a government within which persons, goods and capital circulate freely. GDP at market price/ buyer represents the final result of production activity by the resident producer unit.

Centre for Key Economic Interest

An institutional unit is considered a resident of an economic territory when there is a strong relationship between the institutional unit in a particular economic territory of a country, in other words, the centre for key economic interests (System of National Accounts, SNA 2008).

The Centre for Key Economic Interest includes the effective control of a state government over economic activities carried out, especially on ownership rights. Economic territory includes land, airspace, irrigation, rights to fisheries, oil or mineral. Usually, effective control of the state government can be seen through licensing, operational control and so on.

An institutional unit has a dominant centre of economic interest in an economic territory when there is a location, place of residence, place of production or other premises. Each of these units is involved in large-scale economic activities and transactions for a long period of time.

GDP by State

GDP by State is a compilation of GDP which covers 13 states, W.P. Kuala Lumpur (include W.P. Putrajaya) and W.P. Labuan. The compilation is only produced at annual

basis by using the production approach at constant price 2010 according to the production approach. The concepts and approach's outlined are based on the 2008 SNA defined by the United Nations.

GDP at Constant Prices

GDP at constant price is GDP value without price effect. GDP at this constant price is important to enable a true comparison of changes in the level of production/ quantity of goods and services that occur in economic activity.

Supra State

Based on the System of National Accounts (SNA) 2008, there are three types of institutional units that have a centre of economic interest and most activities are within one region; multi-provincial units with centres of interest in some provinces but not nationwide; and units operating at the national level, i.e. its centre of interest cannot be associated with geographical position (Supra State). Supra State at the state level is equivalent to an overseas organization at the national level. In Malaysia, Supra State covers production activities that beyond the centre for key economic interest of any state.

CONSUMER PRICE INDEX

Consumer Price Index (CPI) measures the percentage change through time in the cost of purchasing a constant 'basket' of goods and services representing the average pattern of purchases made by a particular population group in a specified time period. The 'basket' is of an unchanging or equivalent quantity and quality of goods and services, consisting of items for which there are continually measurable market prices over time. Changes in the costs of items in the basket are therefore due only to 'pure' price movements, i.e. price movements that are not associated with changes in the quality and/ or quantity of the set of consumer goods and services in the basket.

The Consumer Price Index is calculated according to states in Peninsular Malaysia, Sabah and Sarawak. However, the index for state of Perlis is combined with Kedah, W.P. Putrajaya with Selangor and W.P. Labuan with Sabah considering the relative contribution for these states are very small. During the Household, Income and Expenditure Survey, the sample size for these states are not representative enough to calculate the state index.

EXPORT AND IMPORT

Exit and entry points

Exits and entrances refer to routes to and from the country either by sea, air or land (including pipelines and cables). The value of exports or imports by state based on exit and entry does not reflect exports or imports by the state but only through exits and entrances in that state only. For example, an item may be produced by a company in state A and exported through an exit in state B. Based on the exit and entry, the value of the export will be reported by state B.

The value of exports or imports by exit and entry is not reported for states with less than three (3) exits and entrances.

AGRICULTURE

Agriculture comprising the activities of growing, breeding and rearing of animals and production of animal products, felling of trees and other plants, as well as capture fishery and aquaculture includes the use/utilization of plants/ vegetal and animals natural resources. These industries are classified according to the Malaysia Standard Industrial Classification (MSIC), 2008 Version 1.0.

Forestry and logging

Forestry and logging includes the production of round wood for the forest-based manufacturing industries as well as the extraction and gathering of wild growing non-wood forest product. Besides the production of timber, forestry activities which produce the product through the minimum process, such as fire wood, charcoal, wood chips and round wood used in unprocessed form (pile wood, pulp wood and others).

Fisheries and Aquaculture

Fisheries refers to catching fish, marine life collection and breeding of ocean, seashore, interior and estuary waters on a commercial basis and for own consumption, but not for sports.

Aquaculture refer to the production process involving the culturing or farming (including harvesting) of aquatic organisms using techniques designed to increase the production of the organisms beyond the natural capacity of the environment.

Livestock

Livestock refer to animals or bird that preserved for commercial and breeding purposes except aquatic animals.

Livestock Production

Livestock production includes raising (farming) and breeding of all animals, also production of livestock products such as eggs, milk, honey, etc.

Granary Areas

Granary Areas refer to major irrigation schemes (areas greater than 4,000 hectares) and recognized by the Government in the National Agricultural Policy as the main paddy producing areas. There are eight Granary Areas in Malaysia, namely Muda Agricultural Development Authority (MADA), Kemubu Agricultural Development Authority (KADA), Kerian-Sungai Manik Integrated Agriculture Development Area, Barat Laut Selangor Integrated Agriculture Development Area, Seberang Perak Integrated Agriculture Development Area, Penang Integrated Agriculture Development Area, North Terengganu Integrated Agriculture Development (KETARA) and Integrated Agriculture Development Kemasin Semerak.

Main Season

The Main Season is the period when paddy is grown without depending wholly on any irrigation system. For administrative purposes, Main Season is defined as the commencement date of paddy planting between 1st August to 28/29 February of the following year. Definition of paddy planting is sowing for direct seeding system and transplanting for nursery system.

Off Season

Off Season is the dry period and paddy planting normally depends on an irrigation system. For administrative purposes, Off Season is defined as the commencement date of paddy planting between 1st March to 31st July of the year. Definition of paddy planting is sowing for direct seeding system and transplanting for nursery system.

MINING AND QUARRYING

Mining and quarrying includes extraction of minerals that occur directly such as solids (coal and ore), liquids (petroleum) or gas (natural gas). Extraction can be carried out through various methods such as underground or excavation mining, operating wells, submarine mining and others;

- a. Mining is defined as the extraction, dressing and beneficiating of minerals occurring naturally as solids, such as coal and ores; liquids, such as crude oil; or gases, such as natural gas. Mining also includes underground and surface mines, quarries and wells and all supplemental activities for dressing and beneficiating ores and other crude minerals such as crushing, screening, washing, cleaning, grading, milling, flotation, melting, pelleting, topping and other preparations needed to render the material marketable. Mining activities are classified into groups on the basis of the principal mineral produced.
- b. Quarrying refers to activity of extraction from a mine or quarry, but also dredging of alluvial deposits, rock crushing and the use of salt marshes. The products are used most notably in construction (e.g. sands, stones, etc.), manufacture of materials (e.g. clay, gypsum, calcium, etc.), manufacture of chemicals, etc. It includes quarrying, rough trimming and sawing of monumental and building stone such as marble, granite, sandstones, etc., quarrying, crushing and breaking of limestone, mining of gypsum and anhydrite, mining of chalk and unclaimed dolomite, extraction and dredging of industrial sand, sand for construction and gravel, breaking and crushing of stone and gravel, quarrying of sand and mining of clays, refractory clays and kaolin. Activities of it also include mining of chemical and fertilizer minerals, extraction of peat, extraction of salt, etc.
- c. Petroleum and natural gas refers to the production of crude petroleum, the mining and extraction of oil from oil shale and oil sands, the production of natural gas and recovery of hydrocarbon liquids. This includes the overall activities of operating and/ or developing oil and gas field properties, including such activities as drilling, completing and equipping wells, operating separators, emulsion breakers, desilting equipment and field gathering lines for crude petroleum and all other activities in the preparation of oil and gas up to the point of shipment from the producing property. It also includes support activities for petroleum and gas extraction, such as oil and gas field services, performed on a fee or contract basis, oil & gas well exploration and test drilling and boring activities newly covered in the 2016 Economic Census.

MANUFACTURING

Manufacturing is defined as the physical or chemical transformation of materials or components into new products, whether the work is performed by power-driven machines or by hand, whether it is done in a factory or in the worker's home, and whether the products are sold at wholesale or retail. A total of 259 industries were covered based on the classification identified in Section C – Manufacturing, Malaysia Standard Industrial Classification (MSIC) 2008 Version 1.0.

CONSTRUCTION

Construction is defined as new construction, alteration, repair and demolition. Installation of any machinery or equipment which is built-in at the time of the original construction is included, as well as installation of machinery or equipment after the original construction but which requires structural alteration in order to install. A total of 72 industries were covered based on the classification identified in Section F – Construction, Malaysia Standard Industrial Classification (MSIC) 2008 Version 1.0.

SERVICES

Services (Electricity, Gas, Steam and Air Conditioning Supply)

Covers all organizations involved in electricity, gas, steam and air conditioning activities as the main activities. A total of eight industries were covered based on the classification identified in Section D, Malaysia Standard Industrial Classification (MSIC) 2008 Ver. 1.0. Electricity, gas, steam and air conditioning supply are defined as the activity of providing electric power, natural gas, steam, hot water and the like through a permanent infrastructure (network) of lines, mains and pipes. The dimension of the network is not decisive; also included are the distribution of electricity, gas, steam, hot water and the like in industrial parks or residential buildings. This section therefore includes the operation of electric and gas utilities, which generate, control and distribute electric power or gas. Also included is the provision of steam and air-conditioning supply.

Services (Water Supply; Sewerage, Waste Management and Remediation Activities)

Covers all organizations involved in the water supply, sewerage, waste management and remediation activities sectors. A total of 18 industries codes at the 5-digit level covered based on the classification identified in Section E according to Malaysia Standard Industrial Classification (MSIC) 2008 Ver. 1.0. The definition used is consistent with Malaysia Standard Industrial Classification (MSIC) 2008 Ver. 1.0 that comprised of activities related to waste management includes collection, treatment & disposal) such as scheduled waste, solid waste & waste water from industrial and household, including recovery materials & contaminated sites. The waste from the treatment process can be disposed off or used as input for other production process. Related activities in water treatment and supply are also included in this sector.

Distributive Trade

The distributive trade encompasses wholesale trade, retail trade and motor vehicles.

Wholesale Trade

Wholesale trade covers seven groups as below:

- i. Wholesale on a fee or contact basis;
- ii. Wholesale of agricultural raw materials and live animals;
- iii. Wholesale of food, beverages and tobacco;
- iv. Wholesale of household goods;
- v. Wholesale of machinery, equipment and supplies;
- vi. Other specialised wholesale; and
- vii. Non-specialized wholesale trade.

Retail Trade

Retails trade covers nine groups as below:

- i. Retail sale in non-specialised stores;
- ii. Retail sale of food, beverages and tobacco in specialised stores;
- iii. Retail sale of automotive fuel in specialised stores;
- iv. Retail sale of information and communications equipment in specialised stores;
- v. Retail sale of other household equipment in specialised stores;
- vi. Retail sale of cultural and recreation goods in specialised stores;
- vii. Retail sale of other goods in specialised stores;
- viii. Retail sales via stalls and markets; and
- ix. Retail trade not in stores, stalls or markets.

Motor Vehicles

Motor vehicle covers four groups as below:

- i. Sales of motor vehicles;
- ii. Maintenance & repair of motor vehicles;
- iii. Sale of motor vehicle parts and accessories; and
- iv. Sales, maintenance and repair of motorcycles.

Transportation and Storage Services

The selected transport and storage services activities are as listed below:

Land transport

- i. Train/ Light Rail Transit;
- ii. Bus transport;
- iii. Taxi & rental of car services;
- iv. Freight transport by road; and
- v. Other land transport.

Water transport

- i. Sea transport; and
- ii. Inland water transport.

Air transport

- i. Air transport.

Warehousing & support activities

- i. Storage & warehousing;
- ii. Terminal operations;
- iii. Car parking services;
- iv. Highway operations;
- v. Port operations;
- vi. Cargo handling/ stevedoring;
- vii. Shipping agencies & forwarding of freight; and
- viii. Other support activities for transportation.

Post & courier services

- i. Post & courier services.

Financial Services

Registered establishments engaged in financial services which included main activities as follows:

- i. Monetary intermediation activities;
- ii. Other financial service activities and activities auxiliary to financial services;
- iii. Insurance/ takaful, reinsurance/ retakaful and pension & provident funding activities; and
- iv. Activities auxiliary to insurance/ takaful and pension funding.

Real Estate Services

Registered establishments engaged in real estate services which included main activities as follows:

- i. Real estate activities with own or leased property; and
- ii. Real estate activities on a fee or contract basis.

Accommodation Services

Registered establishments engaged in accommodation services which included main activities as follows:

- i. Hotels and resort hotels;
- ii. Budget hotels;
- iii. Apartment hotels;
- iv. Chalet;
- v. Rest houses/ guest houses;
- vi. Bed and breakfast units;
- vii. Hostels;
- viii. Other short term accommodation activities; and
- ix. Camping grounds/ sites and recreational vehicle parks.

Information and Communication Services

Registered establishments engaged in information and communication services which included main activities as follows:

- i. Publishing;
- ii. Motion picture, video & television programme production, sound recording & music publishing;

- iii. Programming & broadcasting;
- iv. Telecommunication services;
- v. Computer programming, consultancy & related activities; and
- vi. Information services.

Establishment

An establishment is defined as 'an economic unit engaged in one activity, under a single legal entity and operating in a single physical location'. Each establishment was assigned an industry classification based on its principal activity. In the case of a multi-activity entity, units engaged in separate activities in the same location constituted distinct establishments. Thus, each branch of a multi-branch organization at a different location was conceptually treated as a different establishment.

Value Added

Value added is the increment to the value of commodities and services contributed by the establishment and derived as the difference between the value of gross output and intermediate input.

Number of Persons Engaged

The number of persons engaged in an establishment is defined as the total number of persons engaged in December or the last pay period of the reference year. The number of persons engaged including all working proprietors and active business partners, unpaid family workers and paid employees. Included in this group are part-time workers who are in the payroll and persons on strike, picket and short-term leave (sick, vocational or emergency leave). Not included are workers on indefinite leave.

Value of Fixed Assets

Assets cover all goods, new or used, tangible or intangible, which have a normal economics life span of more than one year (e.g. land, building, machinery and equipment, including transport equipment). The value reported is as at the end of the reference year and is according to the books of accounts of the reporting unit. It includes additions during the year and excludes assets disposed off during the year. It is net of depreciation.

FORMULA

$$\text{Crude Rate of Natural Increase (CRNI)} = \frac{(\text{Number of live births} - \text{number of deaths}) \text{ in year } t}{\text{Mid-year population in year } t} \times 1,000$$

$$\text{Crude Birth Rate (CBR)} = \frac{\text{Number of live births in year } t}{\text{Mid-year population in year } t} \times 1,000$$

$$\text{Age-Specific Fertility Rate (ASFR)} = \frac{\text{Number of live births by specific age group of mother in year } t}{\text{Mid-year female population of the specific age group in year } t} \times 1,000$$

$$\text{Total Fertility Rate (TFR)} = 5 \sum_i \left[\text{Age-specific fertility rate} \right]$$

where: $i = (15-19), (20-24), \dots, (45-49)$

$$\text{Crude Death Rate (CDR)} = \frac{\text{Number of deaths in year } t}{\text{Mid-year population in year } t} \times 1,000$$

$$\text{Stillbirth Rate (SBR)} = \frac{\text{Number of stillbirths in year } t}{(\text{Number of live births} + \text{number of stillbirths}) \text{ in year } t} \times 1,000$$

$$\text{Perinatal Mortality Rate (PMR)} = \frac{\text{(Number of deaths under 1 week + number of stillbirths) in year } t}{\text{(Number of live births + number of stillbirths) in year } t} \times 1,000$$

$$\text{Early Neonatal Mortality Rate (ENMR)} = \frac{\text{Number of deaths under 1 week in year } t}{\text{Number of live births in year } t} \times 1,000$$

$$\text{Late Neonatal Mortality Rate (LNMR)} = \frac{\text{Number of deaths aged 7 to less 28 days in year } t}{\text{Number of live births in year } t} \times 1,000$$

$$\text{Neonatal Mortality Rate (NMR)} = \frac{\text{Number of deaths under 28 days of age in year } t}{\text{Number of live births in year } t} \times 1,000$$

$$\text{Infant Mortality Rate (IMR)} = \frac{\text{Number of deaths under 1 year of age in year } t}{\text{Number of live births in year } t} \times 1,000$$

$$\text{Toddler Mortality Rate (TMR)} = \frac{\text{Number of deaths aged 1-4 years in year } t}{\text{Mid-year population aged 1-4 years in year } t} \times 1,000$$

$$\text{Under-5 Mortality Rate (U5MR)} = \frac{\text{Number of deaths under 5 years in year } t}{\text{Number of live births in year } t} \times 1,000$$

Maternal Mortality Ratio (MMR) =
$$\frac{\text{Number of deaths which are caused by complications of pregnancy, childbirth and the puerperium, within the period of 42 days after childbirth in year } t}{\text{Number of live births in year } t} \times 100,000$$

Age-Specific Death Rate (ASDR) =
$$\frac{\text{Number of deaths by specific age in year } t}{\text{Mid-year population by specific age group in year } t} \times 1,000$$

SYMBOLS AND ABBREVIATIONS

0.0	<i>Less than half of the smallest units shown</i>
..	<i>Not obtained</i>
-	<i>Nil/ No Data</i>
W.P.	<i>Wilayah Persekutuan</i>
P.B.T.	<i>Pihak Berkuasa Tempatan</i>
D.B.	<i>Dewan Bandaraya</i>
M.B.	<i>Majlis Bandaraya</i>
M.P.	<i>Majlis Perbandaran</i>
M.D.	<i>Majlis Daerah</i>
M.D.L.B.	<i>Majlis Daerah Luar Bandar</i>
L.B.	<i>Lembaga Bandaran</i>
L.K.	<i>Lembaga Kemajuan</i>
RM	<i>Ringgit Malaysia</i>
n.a	<i>Not applicable</i>

ROUNDING OF FIGURES

The sum of the percentage may not equal to the total shown due to independent rounding to one decimal point.

LIST OF ADMINISTRATIVE DISTRICT, MUKIM AND LOCAL AUTHORITY AREA (LAA)





BAHAGIAN 5
PART 5
LAMPIRAN
APPENDICES

PENUBUHAN DAERAH PENTADBIRAN BARU PADA BANGSI 2020

CREATION OF NEW ADMINISTRATIVE DISTRICTS AS AT CENSUS 2020

Kelantan

Kecil Lojing

Sebahagian dari Mukim Bertam dahulunya sebahagian daripada daerah pentadbiran Gua Musang.

Mukim Bertam was formerly part of Gua Musang administrative district.

Perak

Muallim

Mukim Hulu Bernam Timur, Mukim Hulu Bernam Barat dan Mukim Slim yang dahulunya sebahagian daripada daerah pentadbiran Batang Padang.

Mukim Hulu Bernam Timur, Mukim Hulu Bernam Barat and Mukim Slim were formerly part of Batang Padang administrative district.

Bagan Datuk

Mukim Bagan Datoh, Rungkup, Hutan Melintang dan sebahagian dari Teluk Baru yang dahulunya sebahagian daripada daerah pentadbiran Hilir Perak.

Mukim Bagan Datoh, Rungkup, Hutan Melintang and part of from Teluk Baru were formerly part of Hilir Perak administrative district.

Selama

Mukim Hulu Selama, Selama, Hulu Ijok dan sebahagian Beriah dahulunya sebahagian daripada daerah pentadbiran Larut dan Matang.

Mukim Hulu Selama, Selama, Hulu Ijok and part of Beriah were formerly part of Larut dan Matang administrative district.

Terengganu

Kuala Nerus

Mukim Batu Rakit, Pakoh dan Kuala Nerus yang dahulunya sebahagian daripada daerah pentadbiran Kuala Terengganu.

Mukim Batu Rakit, Pakoh and Kuala Nerus were formerly part of Kuala Terengganu administrative district.

Sabah

Telupid

Kawasan ini dahulunya sebahagian daripada daerah pentadbiran Beluran.

This area was formerly part of Beluran administrative district

PENUBUHAN DAERAH PENTADBIRAN BARU PADA BANCI 2020

CREATION OF NEW ADMINISTRATIVE DISTRICTS AS AT CENSUS 2020

Sabah

Kalabakan

Kawasan ini dahulunya sebahagian daripada daerah pentadbiran Tawau.

This area was formerly part of Tawau administrative district.

Sarawak

Tebedu

Daerah kecil Tebedu, sebahagian dari daerah kecil Padawan dan Serian yang dahulunya sebahagian daripada daerah pentadbiran Kuching dan Serian.

The sub-district of Tebedu, part of sub-district Padawan and Serian were formerly part of Kuching and Serian administrative district.

Pusa

Kawasan ini adalah dari daerah kecil Pusa dan Maludam yang dahulunya sebahagian daripada daerah pentadbiran Betong.

This area were part of Pusa and Maludam sub-district which was formerly part of Betong administrative district.

Kabong

Kawasan ini adalah dari daerah kecil Kabong dan Roban yang dahulunya sebahagian daripada daerah pentadbiran Saratok.

This area were part of Kabong and Roban sub-district which was formerly part of Saratok administrative district.

Tanjung Manis

Kawasan ini adalah daerah kecil Belawai yang dahulunya sebahagian daripada daerah pentadbiran Daro.

This area was Belawai sub-district which was formerly part of Daro administrative district.

Sebauh

Kawasan ini adalah daerah kecil Sebauh yang dahulunya sebahagian daripada daerah pentadbiran Bintulu.

This area was Sebauh sub-district which was formerly part of Bintulu administrative district.

PENUBUHAN DAERAH PENTADBIRAN BARU PADA BANCI 2020

CREATION OF NEW ADMINISTRATIVE DISTRICTS AS AT CENSUS 2020

Sarawak

(samb./ cont'd)

Bukit Mabong

Kawasan ini adalah sebahagian daerah kecil Belaga yang dahulunya sebahagian daripada daerah pentadbiran Belaga; dan daerah kecil Kapit yang dahulunya daripada daerah pentadbiran Kapit.

This area was part of Belaga sub-district which was formerly part of Belaga administrative district; and Kapit sub-districts which were formerly a part of Kapit administrative district.

Subis

Kawasan ini adalah daerah kecil Niah-suai dan Sibuti yang dahulunya daripada daerah pentadbiran Miri.

This area were Niah-suai dan Sibuti sub-district which was Miri administrative district.

Beluru

Kawasan ini adalah dari daerah kecil Beluru dan sebahagian daerah kecil Long Lama yang dahulunya sebahagian daripada daerah pentadbiran Marudi.

This area were Beluru sub-district and part of Long Lama sub-district which was formerly part of Marudi administrative district.

Telang Usan

Kawasan ini adalah sebahagian daerah kecil Long Lama yang dahulunya sebahagian daripada daerah pentadbiran Marudi.

This area was part of Long Lama sub-district which was formerly part of Marudi administrative district.

**SENARAI MUKIM/ BANDAR/ PEKAN YANG TERMASUK DI DALAM MUKIM/
BANDAR/ PEKAN LAIN**

LIST OF BANDAR/ PEKAN COVERED BY MUKIM/ BANDAR/ PEKAN

BIL	NEGERI/ STATE	CATATAN/ REMARKS
1.	Johor Mersing Mukim Mersing ¹	Termasuk Bandar Jemaluang <i>Includes Bandar Jemaluang</i>
2.	Kedah Kulim Bandar Kulim ¹ Langkawi Bandar Padang Mat Sirat ¹	Termasuk Mukim Sungai Ular <i>Includes Mukim Sungai Ular</i> Termasuk Mukim Padang Mat Sirat <i>Includes Mukim Padang Mat Sirat</i>
3.	Negeri Sembilan Jelevu Mukim Kuala Klawang ¹ Mukim Pertang ² Kuala Pilah Mukim Sri Menanti ¹ Mukim Parit Tinggi ² Mukim Johol ³ Port Dickson Mukim Linggi ¹	Termasuk Pekan Kuala Klawang <i>Includes Pekan Kuala Klawang</i> Termasuk Pekan Pertang <i>Includes Pekan Pertang</i> Termasuk Pekan Gunung Pasir <i>Includes Pekan Gunung Pasir</i> Termasuk Pekan Parit Tinggi <i>Includes Pekan Parit Tinggi</i> Termasuk Pekan Dangi Baru <i>Includes Pekan Dangi Baru</i> Termasuk Pekan Pengkalan Kempas <i>Includes Pekan Pengkalan Kempas</i>

**SENARAI MUKIM/ BANDAR/ PEKAN YANG TERMASUK DI DALAM MUKIM/
BANDAR/ PEKAN LAIN**

LIST OF BANDAR/ PEKAN COVERED BY MUKIM/ BANDAR/ PEKAN

BIL	NEGERI/ STATE	CATATAN/ REMARKS
	<p>Seremban</p> <p>Mukim Labu¹</p> <p>Tampin</p> <p>Mukim Ayer Kuning¹</p> <p>Mukim Repah²</p> <p>Jempol</p> <p>Mukim Serting Ilir¹</p> <p>Mukim Serting Ulu²</p>	<p>Termasuk Pekan Tiroi <i>Includes Pekan Tiroi</i></p> <p>Termasuk Pekan Air Kuning <i>Includes Pekan Air Kuning</i></p> <p>Termasuk Pekan Repah <i>Includes Pekan Repah</i></p> <p>Termasuk Bandar Sri Jempol <i>Includes Bandar Sri Jempol</i></p> <p>Termasuk Pekan Serting Tengah <i>Includes Pekan Serting Tengah</i></p>
4.	Pahang	
	<p>Bentong</p> <p>Mukim Sabai¹</p> <p>Cameron Highlands</p> <p>Mukim Ringle¹</p> <p>Jerantut</p> <p>Mukim Kuala Tembeling¹</p> <p>Mukim Tebing Tinggi²</p> <p>Lipis</p> <p>Pekan Padang Tengku¹</p>	<p>Termasuk Bandar Karak <i>Includes Bandar Karak</i></p> <p>Termasuk Pekan Lubok Tamang <i>Includes Pekan Lubok Tamang</i></p> <p>Termasuk Pekan Kuala Tembeling <i>Includes Pekan Kuala Tembeling</i></p> <p>Termasuk Pekan Jeransang <i>Includes Pekan Jeransang</i></p> <p>Termasuk Bandar Padang Tengku <i>Includes Bandar Padang Tengku</i></p>

**SENARAI MUKIM/ BANDAR/ PEKAN YANG TERMASUK DI DALAM MUKIM/
BANDAR/ PEKAN LAIN**

LIST OF BANDAR/ PEKAN COVERED BY MUKIM/ BANDAR/ PEKAN

BIL	NEGERI/ STATE	CATATAN/ REMARKS
	Mukim Cheka ² Mukim Penjom ³ Raub Mukim Teras ¹ Rompin Mukim Rompin ¹ Mukim Bebar ² Bera Mukim Triang ¹	Termasuk Pekan Kerambit <i>Includes Pekan Kerambit</i> Termasuk Pekan RPSB Kg. Pagar <i>Includes Pekan RPSB Kg. Pagar</i> Termasuk Bandar Teras dan Pekan Tranum <i>Includes Bandar Teras and Pekan Tranum</i> Termasuk Bandar Rompin II <i>Includes Bandar Rompin II</i> Termasuk Bandar Muadzam Shah II <i>Includes Bandar Muadzam Shah II</i> Termasuk Pekan Durian Tawar <i>Includes Pekan Durian Tawar</i>
5.	Perak Bagan Datuk Mukim Sungai Sumun ¹ Muallim Mukim Slim ¹	Termasuk Pekan Sungai Sumun <i>Includes Pekan Sungai Sumun</i> Termasuk Pekan Slim <i>Includes Pekan Slim</i>
6.	Selangor Gombak Mukim Setapak ¹ Kuala Langat Mukim Kelanang ¹	Termasuk Pekan Mimaland <i>Includes Pekan Mimaland</i> Termasuk Pekan Kanchong Darat dan Pekan Kelanang Batu Enam <i>Includes Pekan Kanchong Darat and Kelanang Batu Enam</i>

**SENARAI MUKIM/ BANDAR/ PEKAN YANG TERMASUK DI DALAM MUKIM/
BANDAR/ PEKAN LAIN**

LIST OF BANDAR/ PEKAN COVERED BY MUKIM/ BANDAR/ PEKAN

BIL	NEGERI/ STATE	CATATAN/ REMARKS
	Mukim Jugra ²	Termasuk Pekan Permatang Pasir <i>Includes Pekan Permatang Pasir</i>
	Kuala Selangor	
	Mukim Jeram ¹	Termasuk Pekan Simpang Tiga <i>Includes Pekan Simpang Tiga</i>
	Petaling	
	Mukim Sungai Buloh ¹	Termasuk Pekan Merbau Sempak <i>Includes Pekan Merbau Sempak</i>
	Pekan Puchong Perdana ²	Termasuk Pekan Puchong <i>Includes Pekan Puchong</i>
	Sabak Bernam	
	Mukim Panchang Bedena ¹	Termasuk Pekan Parit Enam, Pekan Parit Sembilan, Pekan Simpang Lima Tambahan dan Pekan Air Manis <i>Includes Pekan Parit Enam, Pekan Parit Sembilan, Pekan Simpang Lima Tambahan and Pekan Air Manis</i>
	Mukim Sungai Panjang ²	Termasuk Pekan Sungai Sepintas <i>Includes Pekan Sungai Sepintas</i>
	Sepang	
	Mukim Sepang ¹	Termasuk Pekan Batu 1 Sepang dan Pekan Tanjung Mas <i>Includes Pekan Batu 1 Sepang and Pekan Tanjung Mas</i>
	Ulu Langat	
	Mukim Beranang ¹	Termasuk Pekan Beranang <i>Includes Pekan Beranang</i>
	Mukim Ulu Semenyih ²	Termasuk Pekan Kachau <i>Includes Pekan Kachau</i>

**SENARAI MUKIM/ BANDAR/ PEKAN YANG TERMASUK DI DALAM MUKIM/
 BANDAR/ PEKAN LAIN**

LIST OF BANDAR/ PEKAN COVERED BY MUKIM/ BANDAR/ PEKAN

BIL	NEGERI/ STATE	CATATAN/ REMARKS
	Mukim Ulu Langat ³	Termasuk Pekan Rumah Murah Sungai Lui dan Pekan Sungai Lui <i>Includes Pekan Rumah Murah Sungai Lui and Pekan Sungai Lui</i>
	Mukim Beranang ⁴	Termasuk Pekan Sungai Kembong Beranang <i>Includes Pekan Sungai Kembong Beranang</i>
	Mukim Peretak ¹	Termasuk Pekan Peretak <i>Includes Pekan Peretak</i>
7.	W.P. Kuala Lumpur	
	Mukim Batu ¹	Termasuk Pekan Kepong <i>Includes Pekan Kepong</i>
	Mukim Petaling ²	Termasuk Pekan Kuala Pauh dan Pekan Petaling <i>Includes Pekan Kuala Pauh and Pekan Petaling</i>
	Mukim Kuala Lumpur ³	Termasuk Pekan Salak South <i>Includes Pekan Salak South</i>

SENARAI KAWASAN PIHAK BERKUASA TEMPATAN YANG TERLIBAT DENGAN PENUBUHAN ATAU PERUBAHAN SEMPADAN DAN NAMA, MALAYSIA, 2020

LIST OF LOCAL AUTHORITY AREAS INVOLVED IN THE ESTABLISHMENT OR CHANGE IN BORDERS AND NAMES, MALAYSIA, 2020

NEGERI/ STATE	KAWASAN PIHAK BERKUASA TEMPATAN/ LOCAL AUTHORITY AREA	CATATAN/ REMARKS
Johor	M.B. Iskandar Puteri	<p>Pertukaran nama dan naik taraf, dahulunya dikenali sebagai M.P Johor Bahru Tengah. M.B. Iskandar Puteri meliputi sebahagian daerah pentadbiran Johor Bahru dan sebahagian daerah pentadbiran Kulai.</p> <p><i>Change in name and status, formerly known as M.P. Johor Bahru Tengah. M.B. Iskandar Puteri covers part of Johor Bahru and Kulai administrative district.</i></p>
	M.P. Kulai	<p>M.P. Kulai meliputi sebahagian daerah pentadbiran Johor Bahru dan sebahagian daerah pentadbiran Kulai.</p> <p><i>M.P. Kulai covers part of Johor Bahru and Kulai administrative district.</i></p>
	M.P. Pontian	<p>Pertukaran nama dan naik taraf, dahulunya dikenali sebagai M.D.Pontian.</p> <p><i>Change in name and status, formerly known as M.D. Pontian.</i></p>
Kedah	M.B. Alor Setar	<p>M.B. Alor Setar meliputi sebahagian daerah pentadbiran Kota Setar dan sebahagian daerah pentadbiran Pokok Sena.</p> <p><i>M.B. Alor Setar covers part of Kota Setar and Pokok Sena administrative district.</i></p>
	M.P. Kubang Pasu	<p>Pertukaran nama dan naik taraf, dahulunya dikenali M.D. Kubang Pasu.</p> <p><i>Change in name and status, formerly known as M.D. Kubang Pasu.</i></p>

SENARAI KAWASAN PIHAK BERKUASA TEMPATAN YANG TERLIBAT DENGAN PENUBUHAN ATAU PERUBAHAN SEMPADAN DAN NAMA, MALAYSIA, 2020

LIST OF LOCAL AUTHORITY AREAS INVOLVED IN THE ESTABLISHMENT OR CHANGE IN BORDERS AND NAMES, MALAYSIA, 2020

NEGERI/ STATE	KAWASAN PIHAK BERKUASA TEMPATAN/ LOCAL AUTHORITY AREA	CATATAN/ REMARKS
Kelantan	M.D. Gua Musang	M.D. Gua Musang meliputi sebahagian daerah pentadbiran Gua Musang dan sebahagian daerah pentadbiran Kecil Lojing. <i>M.D. Gua Musang covers part of Gua Musang and Kecil Lojing administrative district.</i>
Melaka	M.P. Hang Tuah Jaya	Pihak Berkuasa Tempatan baru. M.P. Hang Tuah Jaya meliputi sebahagian daerah pentadbiran Alor Gajah, sebahagian daerah pentadbiran Jasin dan sebahagian daerah pentadbiran Melaka Tengah. <i>A new local authority area. M.P. Hang Tuah Jaya covers part of Alor Gajah, Jasin and Melaka Tengah administrative district.</i>
Pulau Pinang	M.B. Pulau Pinang	Pertukaran nama dan naik taraf, dahulunya dikenali sebagai M.P. Pulau Pinang. M.B. Pulau Pinang meliputi sebahagian daerah pentadbiran Timur Laut dan sebahagian daerah pentadbiran Barat Daya. <i>Change in name and status, formerly known M.P. Pulau Pinang. M.B. Pulau Pinang covers part of Timur Laut and Barat Daya administrative district.</i>
	M.B. Seberang Perai	Pertukaran nama dan naik taraf, dahulunya dikenali sebagai M.P. Seberang Perai. M.B. Seberang Perai meliputi sebahagian daerah pentadbiran Seberang Perai Tengah, sebahagian daerah pentadbiran Seberang Perai Utara dan sebahagian daerah pentadbiran Seberang Perai Selatan. <i>Change in name and status, formerly known M.P. Seberang Perai. M.B. Seberang Perai covers part of Seberang Perai Tengah, Seberang Perai Utara and Seberang Perai Selatan administrative district.</i>

SENARAI KAWASAN PIHAK BERKUASA TEMPATAN YANG TERLIBAT DENGAN PENUBUHAN ATAU PERUBAHAN SEMPADAN DAN NAMA, MALAYSIA, 2020

LIST OF LOCAL AUTHORITY AREAS INVOLVED IN THE ESTABLISHMENT OR CHANGE IN BORDERS AND NAMES, MALAYSIA, 2020

NEGERI/ STATE	KAWASAN PIHAK BERKUASA TEMPATAN/ LOCAL AUTHORITY AREA	CATATAN/ REMARKS
Terengganu	M.B. Kuala Terengganu	M.B. Kuala Terengganu meliputi sebahagian daerah pentadbiran Kuala Terengganu dan sebahagian daerah pentadbiran Kuala Nerus. <i>M.B. Kuala Terengganu covers part of Kuala Terengganu and Kuala Nerus administrative districts.</i>
Sabah	M.P. Tawau M.D. Putatan M.D. Pitas M.D. Tongod M.D. Telupid	M.P. Tawau meliputi sebahagian daerah pentadbiran Tawau dan sebahagian daerah pentadbiran Kalabakan. <i>M.P. Tawau covers part of Tawau and Kalabakan administrative districts.</i> Pihak Berkuasa Tempatan baru. M.D. Putatan meliputi daerah pentadbiran Putatan. <i>A new local authority area. M.D. Putatan covers Putatan administrative districts.</i> Pihak Berkuasa Tempatan baru. M.D. Pitas meliputi daerah pentadbiran Pitas. <i>A new local authority area. M.D. Pitas covers Pitas administrative districts.</i> Pihak Berkuasa Tempatan baru. M.D. Tongod meliputi daerah pentadbiran Tongod. <i>A new local authority area. M.D. Tongod covers Tongod administrative districts.</i> Pihak Berkuasa Tempatan baru. M.D. Telupid meliputi daerah pentadbiran Telupid. <i>A new local authority area. M.D. Telupid covers Telupid administrative districts.</i>

SENARAI KAWASAN PIHAK BERKUASA TEMPATAN YANG TERLIBAT DENGAN PENUBUHAN ATAU PERUBAHAN SEMPADAN DAN NAMA, MALAYSIA, 2020

LIST OF LOCAL AUTHORITY AREAS INVOLVED IN THE ESTABLISHMENT OR CHANGE IN BORDERS AND NAMES, MALAYSIA, 2020

NEGERI/ STATE	KAWASAN PIHAK BERKUASA TEMPATAN/ LOCAL AUTHORITY AREA	CATATAN/ REMARKS
Sarawak	M.P. Kota Samarahan	M.P. Kota Samarahan meliputi sebahagian daerah pentadbiran Samarahan dan sebahagian daerah pentadbiran Asajaya. <i>M.P. Kota Samarahan covers part of Samarahan and Asajaya administrative districts.</i>
	L.K. Bintulu	L.K. Bintulu meliputi sebahagian daerah pentadbiran Bintulu, sebahagian daerah pentadbiran Tatau dan sebahagian daerah pentadbiran Sebauh. <i>L.K. Bintulu covers part of Bintulu, Tatau and Sebauh administrative districts.</i>
	M.D. Betong	M.D. Betong meliputi sebahagian daerah pentadbiran Betong dan sebahagian daerah pentadbiran Pusa. <i>M.D. Betong covers part of Betong and Pusa administrative districts.</i>
	M.D. Dalat & Mukah	M.D. Dalat & Mukah meliputi sebahagian daerah pentadbiran Dalat dan sebahagian daerah pentadbiran Mukah. <i>M.D. Dalat & Mukah covers part of Dalat and Mukah administrative districts</i>
	M.D. Kapit	M.D. Kapit meliputi sebahagian daerah pentadbiran Kapit, sebahagian daerah pentadbiran Song, sebahagian daerah pentadbiran Belaga dan sebahagian daerah pentadbiran Bukit Mabong. <i>M.D. Kapit covers part of Kapit, Song, Belaga and Bukit Mabong administrative districts.</i>

SENARAI KAWASAN PIHAK BERKUASA TEMPATAN YANG TERLIBAT DENGAN PENUBUHAN ATAU PERUBAHAN SEMPADAN DAN NAMA, MALAYSIA, 2020

LIST OF LOCAL AUTHORITY AREAS INVOLVED IN THE ESTABLISHMENT OR CHANGE IN BORDERS AND NAMES, MALAYSIA, 2020

NEGERI/ STATE	KAWASAN PIHAK BERKUASA TEMPATAN/ LOCAL AUTHORITY AREA	CATATAN/ REMARKS
Sarawak (samb. / cont'd)	M.D. Luar Bandar Sibul	M.D. Luar Bandar Sibul meliputi sebahagian daerah pentadbiran Sibul dan sebahagian daerah pentadbiran Selangau. <i>M.D. Luar Bandar Sibul covers part of Sibul and Selangau administrative districts.</i>
	M.D. Maradong dan Julau	M.D. Maradong dan Julau meliputi sebahagian daerah pentadbiran Maradong, sebahagian daerah pentadbiran Julau dan sebahagian daerah pentadbiran Pakan. <i>M.D. Maradong dan Julau covers part of Maradong, Julau and Pakan administrative districts.</i>
	M.D. Marudi	M.D. Marudi meliputi sebahagian daerah pentadbiran Marudi, sebahagian daerah pentadbiran Beluru dan sebahagian daerah pentadbiran Telang Usan. <i>M.D. Marudi covers part of Marudi, Beluru and Telang Usan administrative districts.</i>
	M.D. Matu dan Daro	M.D. Matu dan Daro meliputi sebahagian daerah pentadbiran Daro, sebahagian daerah pentadbiran Matu dan sebahagian daerah pentadbiran Tanjung Manis. <i>M.D. Matu dan Daro covers part of Daro, Matu and Tanjung Manis administrative districts.</i>

BILANGAN KAWASAN PIHAK BERKUASA TEMPATAN MENGIKUT NEGERI, MALAYSIA, 2020

NUMBER OF LOCAL AUTHORITY AREAS BY STATE, MALAYSIA, 2020

NEGERI/ STATE	DEWAN/MAJLIS BANDARAYA/ CITY HALL/ CITY COUNCIL	MAJLIS PERBANDARAN/ MUNICIPAL COUNCIL	MAJLIS DAERAH/ DISTRICT COUNCIL	AGENSI DIBERI KUASA PBT/ MODIFIED PBT	JUMLAH/ TOTAL
JOHOR	3	7	6		16
KEDAH	1	4	6	1	12
KELANTAN		1	11		12
MELAKA	1	3			4
NEGERI SEMBILAN	1	2	4		7
PAHANG	1	2	8	1	12
PULAU PINANG	2				2
PERAK	1	4	10		15
PERLIS		1			1
SELANGOR	3	8	1		12
TERENGGANU	1	2	4		7
SABAH	1	2	23		26
SARAWAK	3	4	19		26
W.P. KUALA LUMPUR	1				1
W.P. LABUAN				1	1
W.P. PUTRAJAYA				1	1
JUMLAH	19	40	92	4	155

Nota: Bilangan P.B.T. adalah berdasarkan senarai yang dikemaskini sehingga Ogos 2021
Note: Numbers of L.A.A. are based on list updated until August 2021

Sumber: Jabatan Kerajaan Tempatan
Source: Local Government Department

BANCI PENDUDUK DAN PERUMAHAN MALAYSIA, 2020 POPULATION AND HOUSING CENSUS OF MALAYSIA, 2020 MALAYSIA

PETA MENUNJUKKAN SEMPADAN NEGERI DAN DAERAH PENTADBIRAN, MALAYSIA, 2020
MAP SHOWING BOUNDARIES OF STATES AND ADMINISTRATIVE DISTRICT, MALAYSIA, 2020

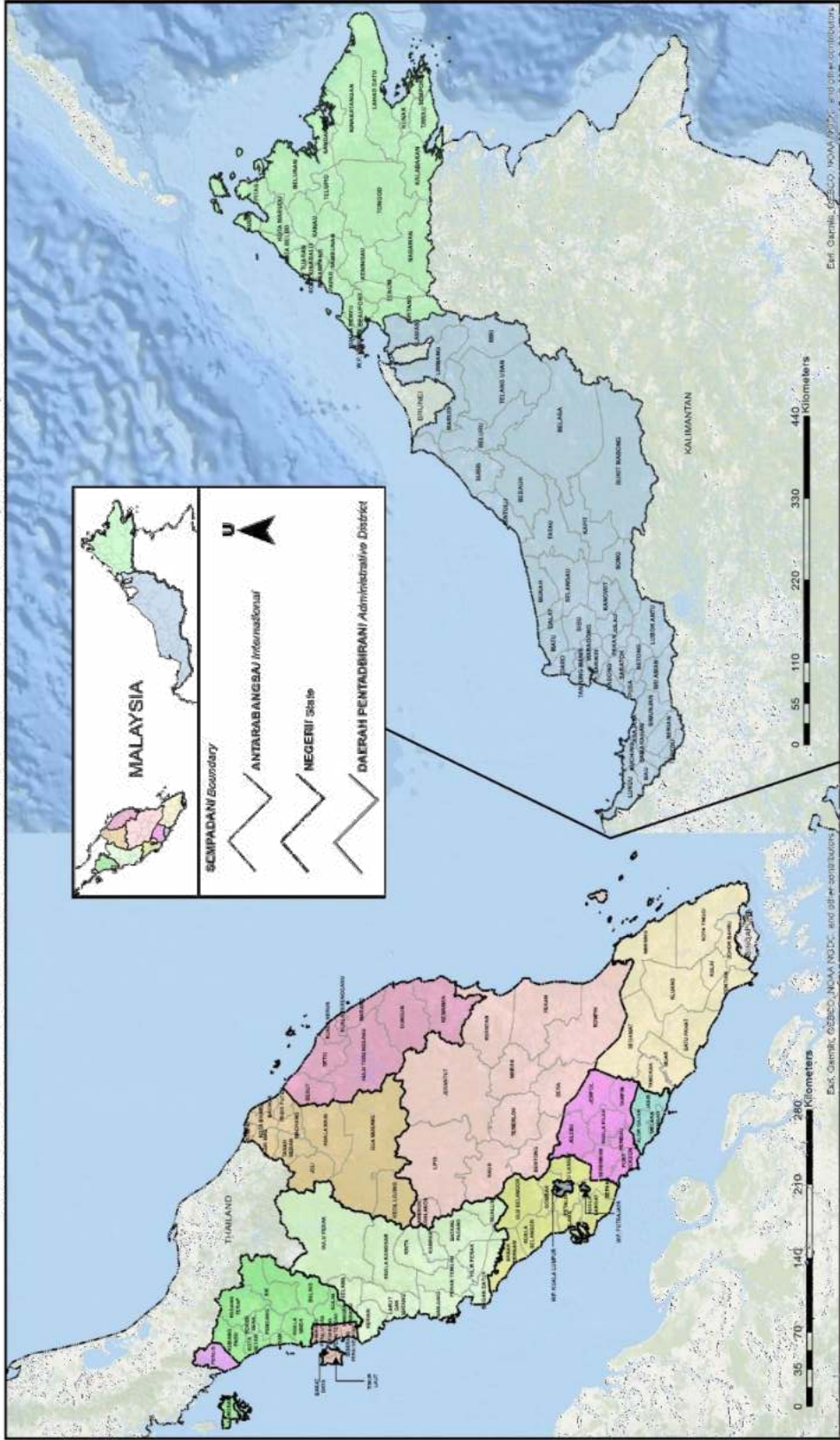

BANCI PENDUDUK DAN PERUMAHAN MALAYSIA, 2020
POPULATION AND HOUSING CENSUS OF MALAYSIA, 2020
SARAWAK

PETA MENUNJUKKAN SEMPADAN JAJAHAN DAN DAERAH
MAP SHOWING JAJAHAN AND DISTRICT BOUNDARY

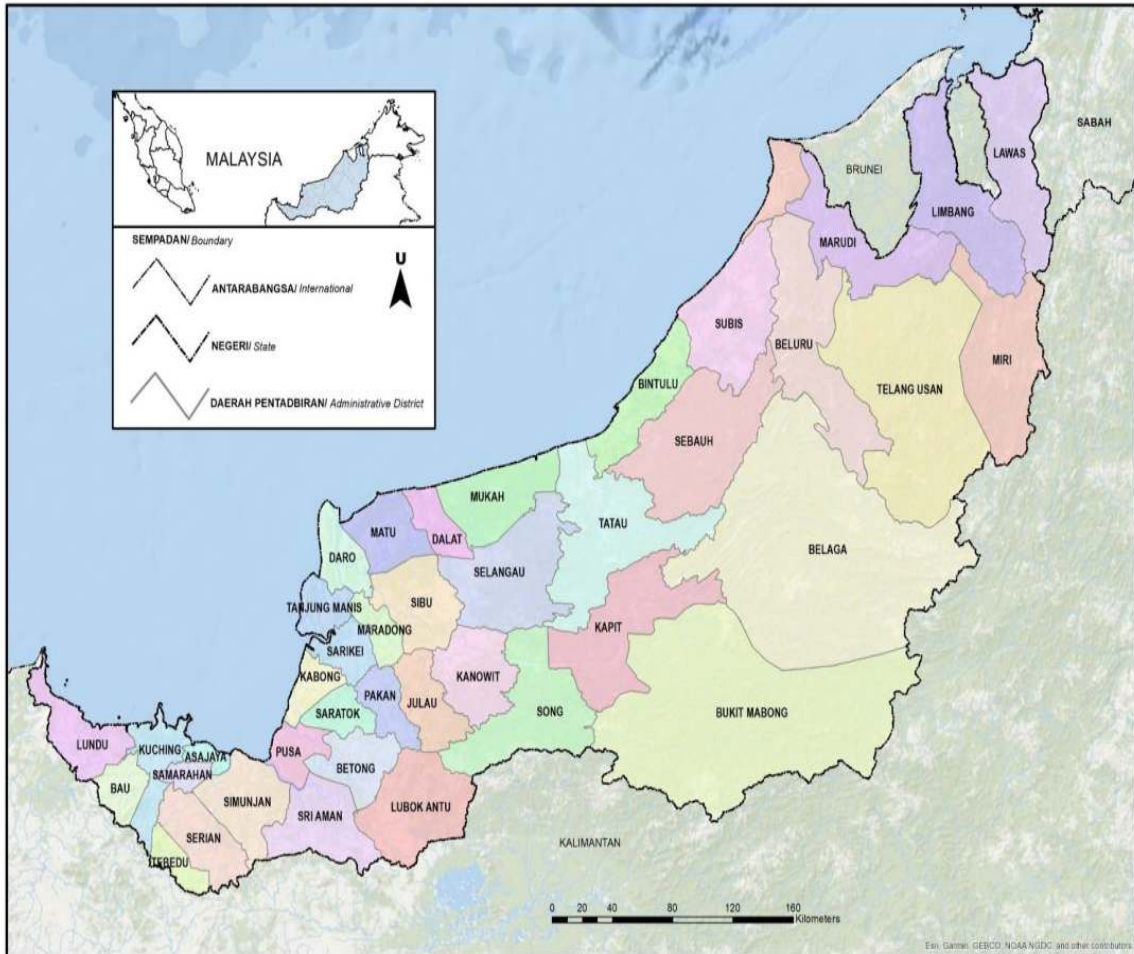

PERTANYAAN BERHUBUNG DENGAN PENERBITAN INI BOLEH JUGA DIBUAT DI PEJABAT PERANGKAAN NEGERI SEPERTI BERIKUT:

Pengarah,
Jabatan Perangkaan Malaysia Negeri
Johor, Tingkat 14, Menara Tabung Haji,
Jalan Air Molek,
80000 Johor Bahru, Johor.
Tel. : 07-225 3700
Faks : 07-224 9972
Emel : jpjohor@dosm.gov.my

Pengarah,
Jabatan Perangkaan Malaysia Negeri Kedah,
Aras 1, Zon C, Wisma Persekutuan,
Pusat Pentadbiran Kerajaan Persekutuan,
Bandar Muadzam Shah,
06550 Anak Bukit, Alor Setar, Kedah.
Tel. : 04-700 1240
Faks : 04-733 8412
Emel : jpkedah@dosm.gov.my

Pengarah,
Jabatan Perangkaan Malaysia Negeri Kelantan,
Tingkat 8, Bangunan Persekutuan,
Jalan Bayam,
15514 Kota Bharu, Kelantan.
Tel. : 09-741 9449
Faks : 09-748 2142
Emel : jpkelantan@dosm.gov.my

Pengarah,
Jabatan Perangkaan Malaysia Negeri
Melaka, Aras 7 & 8, Wisma Persekutuan,
Jalan MITC, Hang Tuah Jaya,
75450, Ayer Keroh,
Melaka.
Tel. : 06-252 2725
Faks : 06-252 2711
Emel : jpmelaka@dosm.gov.my

Pengarah,
Jabatan Perangkaan Malaysia Negeri
Sembilan, Tingkat 12, Wisma Persekutuan,
Jalan Dato' Abdul Kadir,
70000 Seremban,
Negeri Sembilan.
Tel. : 06-765 5000
Faks : 06-765 5002
Emel : jpnsembilan@dosm.gov.my

Pengarah,
Jabatan Perangkaan Malaysia Negeri
Pahang, Tingkat 7, Bangunan Persekutuan,
Jalan Gambut,
25000 Kuantan, Pahang.
Tel. : 09-516 3931/7
Faks : 09-514 4636
Emel : jppahang@dosm.gov.my

Pengarah,
Jabatan Perangkaan Malaysia Negeri Pulau Pinang,
Tingkat 6, Bangunan Persekutuan,
10400 Jalan Anson,
Pulau Pinang.
Tel. : 04-226 6244
Faks : 04-229 9499
Emel : jppulaupinang@dosm.gov.my

Pengarah,
Jabatan Perangkaan Malaysia Negeri
Perak, Tingkat 3, Blok A,
Bangunan Persekutuan Ipoh,
Jalan Dato' Seri Ahmad Said (Greentown),
30450 Ipoh, Perak.
Tel. : 05-255 4963
Faks : 05-255 1073
Emel : jpperak@dosm.gov.my

Pengarah,
Jabatan Perangkaan Malaysia Negeri
Perlis, Bangunan Perodua Kangar,
No. 2C, Persiaran Jubli Perak
01000 Kangar, Perlis.
Tel. : 04-977 1221
Faks : 04-977 1223/04-976 8950
Emel : jpperlis@dosm.gov.my

Pengarah,
Jabatan Perangkaan Malaysia Negeri Selangor,
Tingkat 9, Bangunan Darul Ehsan,
Jalan Indah, Seksyen 14,
40000 Shah Alam, Selangor.
Tel. : 03-5515 0200
Faks : 03-5518 0408
Emel : jpselangor@dosm.gov.my

Pengarah,
Jabatan Perangkaan Malaysia Negeri
Terengganu, Tingkat 9, Wisma Persekutuan,
Jalan Sultan Ismail,
20200 Kuala Terengganu, Terengganu.
Tel. : 09-622 3062
Faks : 09-622 9659
Emel : admin_jptrg@dosm.gov.my

Pengarah,
Jabatan Perangkaan Malaysia Negeri Sabah,
Tingkat 1-3, Blok C,
Kompleks Pentadbiran Kerajaan Persekutuan Sabah
Jalan UMS, Beg Berkunci No. 2046,
88999 Kota Kinabalu, Sabah.
Tel. : 088-484 602
Faks : 088-484 659
Emel : jpsabah@dosm.gov.my

Pengarah,
Jabatan Perangkaan Malaysia Negeri Sarawak,
Tingkat 7 & 8, Bangunan Tun Datuk Patinggi
Tuanku Haji Bujang, Jalan Simpang Tiga,
93514 Kuching, Sarawak.
Tel. : 082-240 287
Faks : 082-242 609
Emel : Sarawak@dosm.gov.my

Pengarah,
Jabatan Perangkaan Malaysia
Wilayah Persekutuan,
Tingkat 14 & 15, Wisma FGV,
Jalan Raja Laut,
50350 Kuala Lumpur.
Tel.: 03-2267 2400
Faks : 03-2691 0639
Emel : jpwpk@dosm.gov.my

ENQUIRIES ABOUT THIS PUBLICATION CAN ALSO BE MADE AT THE FOLLOWING STATE STATISTICS OFFICES:

Director,
Department of Statistics, Malaysia, Johor,
14th Floor, Menara Tabung Haji,
Jalan Air Molek,
80000 Johor Bahru, Johor.
Tel. : 07-225 3700
Fax : 07-224 9972
Email : jpjohor@dosm.gov.my

Director,
Department of Statistics, Malaysia, Kedah,
1st Floor, Zon C, Wisma Persekutuan,
Pusat Pentadbiran Kerajaan
Persekutuan, Bandar Muadzam Shah,
06550 Anak Bukit, Alor Setar, Kedah.
Tel. : 04-700 1240
Fax : 04-733 8412
Email : jpkedah@dosm.gov.my

Director,
Department of Statistics, Malaysia, Kelantan,
8th Floor, Bangunan Persekutuan,
Jalan Bayam,
15514 Kota Bharu, Kelantan.
Tel. : 09-741 9449
Fax : 09-748 2142
Email : jpkelantan@dosm.gov.my

Director,
Department of Statistics, Malaysia, Melaka,
7th & 8th Floor, Wisma Persekutuan,
Jalan MITC, Hang Tuah Jaya,
75450, Ayer Keroh, Melaka.
Tel. : 06-252 2725
Fax : 06-252 2711
Email : jpmelaka@dosm.gov.my

Director,
Department of Statistics, Malaysia, Negeri Sembilan,
12th Floor, Wisma Persekutuan,
Jalan Dato' Abdul Kadir,
70000 Seremban,
Negeri Sembilan.
Tel. : 06-765 5000
Fax : 06-765 5002
Email : jpnsembilan@dosm.gov.my

Director,
Department of Statistics, Malaysia, Pahang,
7th Floor, Bangunan Persekutuan,
Jalan Gambut,
25000 Kuantan, Pahang.
Tel. : 09-516 3931/7
Fax : 09-514 4636
Email : jppahang@dosm.gov.my

Director,
Department of Statistics, Malaysia, Pulau Pinang,
6th Floor, Bangunan Persekutuan,
10400 Jalan Anson,
Pulau Pinang.
Tel. : 04-226 6244
Fax : 04-229 9499
Email : jppulaupinang@dosm.gov.my

Director,
Department of Statistics, Malaysia, Perak,
3rd Floor, Block A,
Bangunan Persekutuan Ipoh,
Jalan Dato' Seri Ahmad Said (Greentown),
30450 Ipoh, Perak.
Tel. : 05-255 4963
Fax : 05-255 1073
Email : jpperak@dosm.gov.my

Director,
Department of Statistics, Malaysia, Perlis,
Bangunan Perodua Kangar,
No. 2C, Persiaran Jubli Perak
01000 Kangar, Perlis.
Tel. : 04-977 1221
Fax : 04-977 1223/04-976 8950
Email : jpperlis@dosm.gov.my

Director,
Department of Statistics, Malaysia, Selangor,
9th Floor, Bangunan Darul Ehsan,
Jalan Indah, Seksyen 14,
40000 Shah Alam, Selangor.
Tel. : 03- 5515 0200
Fax : 03-5518 0408
Email : jpselangor@dosm.gov.my

Director,
Department of Statistics, Malaysia, Terengganu,
9th Floor, Wisma Persekutuan,
Jalan Sultan Ismail,
20200 Kuala Terengganu, Terengganu.
Tel. : 09-622 3062
Fax : 09-622 9659
Email : admin_jptrg@dosm.gov.my

Director,
Department of Statistics, Malaysia, Sabah,
Level 1-3, Block C,
Kompleks Pentadbiran Kerajaan Persekutuan Sabah,
Jalan UMS, Beg Berkunci No. 2046,
88999 Kota Kinabalu, Sabah.
Tel. : 088-484 602
Fax : 088-484 659
Email : jpsabah@dosm.gov.my

Director,
Department of Statistics, Malaysia, Sarawak,
7th & 8th Floor, Bangunan Tun Datuk Patinggi
Tuanku Haji Bujang, Jalan Simpang Tiga,
93514 Kuching, Sarawak.
Tel. : 082-240 287
Fax : 082-242 609
Email : Sarawak@dosm.gov.my

Director,
Department of Statistics,
Malaysia, Federal Territories,
14th & 15th Floor, Wisma FGV,
Jalan Raja Laut,
50350 Kuala Lumpur.
Tel. : 03-2267 2400
Fax : 03-2691 0639
Email : jpwpl@dosm.gov.my